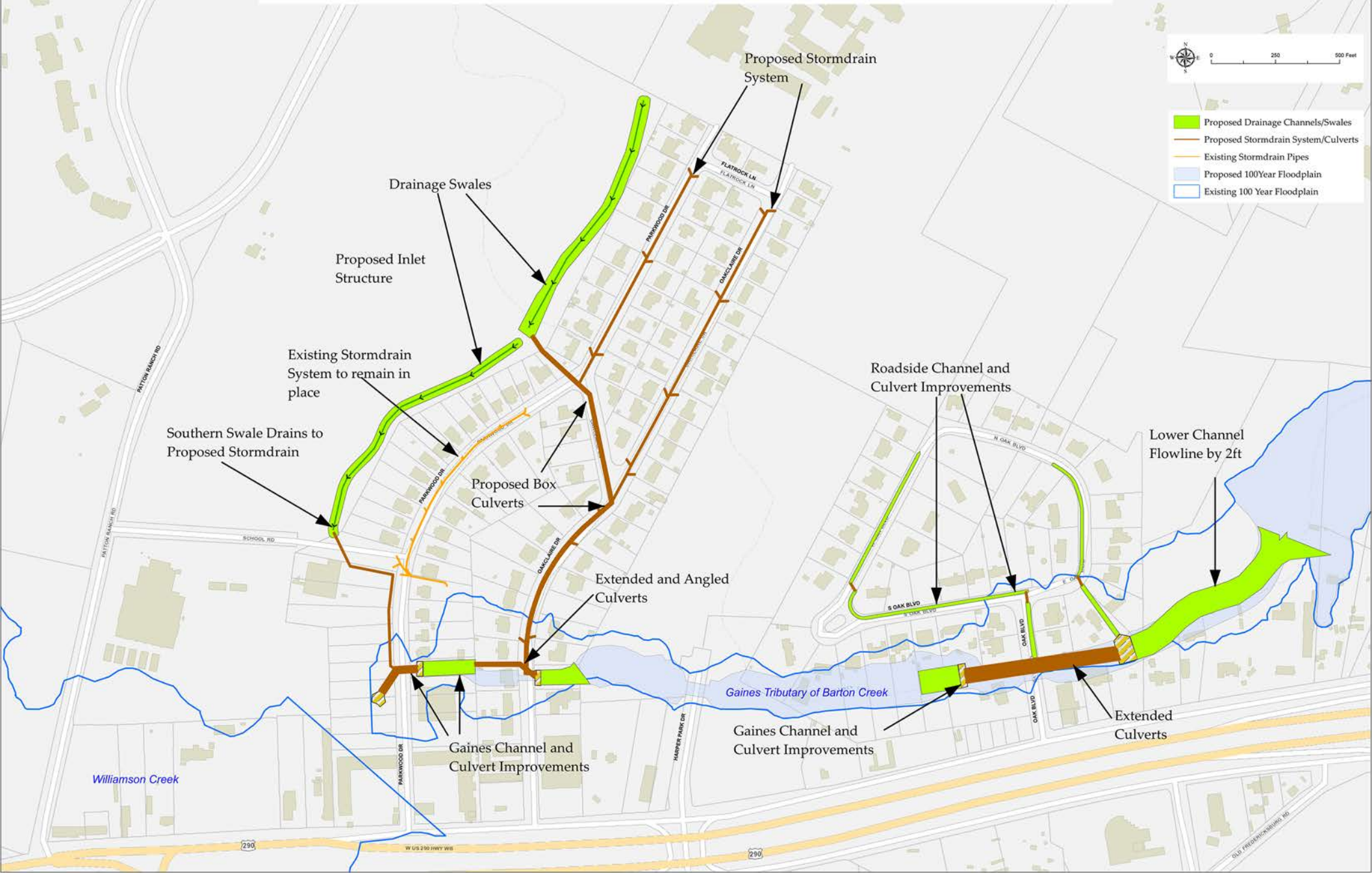OAK PARK/OAK ACRES FLOOD MITAGATION - OPTION 2