

NO.	PARTICIPANT LOCATION	ADDRESS	PHONE
1	Austin Nature & Science Center *	301 Nature Center Dr.	512-327-8181
2	Austin Texas Xeriscapes (Wholesale)	9502 Chisholm Trail	512-636-0003
3	Austin Water Center for Environmental Research *	2210 S. FM 973	512-972-1960
4	Austin Water Waller Creek Center - 6th Floor *	625 E 10th Street	512-974-2199
5	Barton Springs Nursery	3601 Bee Caves Rd.	512-328-6655
6	Breed & Co. (Central)	718 W. 29th St.	512-474-6679
7	Breed & Co. (West)	3663 Bee Caves Rd.	512-328-3960
8	Brite Ideas (South)	4201 S. Congress Ave. Ste. 310	512-276-9801
9	Brite Ideas (North)	7010 Burnet Rd. Ste. A	512-759-4353
10	Brushy Creek MUD (Round Rock)	16318 Great Oaks Dr.	512-255-7871
11	Callahan's General Store	501 Bastrop Hwy.	512-385-3452
12	City of Austin Development Assistance Center *	505 Barton Spring Rd.	512-974-2550
13	City of Austin Hazardous Waste Facility	2514 Business Center Drive	512-974-4343
14	COA Planning & Development Review - 4th Floor*	505 Barton Springs Rd.	512-974-1876
15	COA Watershed Protection Department- 11th Floor*	505 Barton Springs Rd.	512-974-2550
16	Countryside Nursery	13292 Pond Springs Rd.	512-249-0100
17	Crowe's Nest Farm	10300 Taylor Lane	512-272-4418
18	Far South Growers (Wholesale)	1141 Penion	512-291-4648
19	Gaddy's (Pflugerville)	403 FM 685	512-251-4428
20	Garden-Ville/Bee Cave	4001 Ranch Rd 620	512-219-5311
21	Garden-Ville/Creedmoor	3606 FM 1327	512-329-4900
22	Geo Growers	12002 Hwy 290	512-892-2722
23	Green 'n Growing (Pflugerville)	601 W Pecan St.	512-251-3262
24	Gus Garcia Community Garden *	1201 East Rundberg Lane	512-339-0016
25	Home Depot/I-35 Woodward	3600 S. IH 35	512-693-9811
26	It's About Thyme	11726 Manchaca Rd.	512-280-1192
27	John Deere Landscapes (Pflugerville)(Wholesale)	1938 Waukesha	512-989-7510
28	King Ranch Turfgrass (North)	7221 McNeil Dr.	512-335-3636
29	King Ranch Turfgrass (South)	5910 W. US Hwy 290	512-892-3636
30	Lady Bird Wildflower Center (** may be admission)	4801 La Crosse Avenue	512-232-0100
31	Backyard Gardens (Spicewood)	21215 Hwy 71 West	512-263-5275
32	Landmark Nursery (Round Rock)(Wholesale)	1510 Royston Ln.	512-251-9238
33	Leaf Landscape Supply	5700 W. US Hwy 290	512-288-5900
34	Lowe's (North)	13201 RM 620 N. Bldg. G	512-918-8777
35	Lowe's (Round Rock)	120 Sundance Parkway #400	512-600-0011
36	Lowe's (Southeast)	5510 S. IH 35 (Stassney)	512-441-0329
37	Lowe's (Sunset Valley)	6400 Brodie Ln	512-895-5560
38	Lowe's (Shoal Creek)	8000 Shoal Creek Boulevard	512-634-4330
39	Milwood Branch Library*	12500 Amherst	512-339-2355
40	Most Beautiful Plants	11211 N RR 620	512-249-7429
41	Native Texas Nursery (Wholesale)	16019 Milo Road	512-276-1211
42	North Austin YMCA *	1000 West Rundberg Lane	512-973-9622
43	Organics by Gosh	13602 FM 969	512-276-1211
44	Pan American Recreation Center *	2100 E. 3rd Street	512-476-9193
45	Red Barn Garden Center	12881 Pond Springs Rd.	512-335-8093
46	Round Rock Gardens (Round Rock)	901 Sam Bass	512-255-3353
47	Shoal Creek Gardens	2710 Hancock Dr.	512-458-5909
48	South Austin Senior Activity Center *	3911 Manchaca Road	512-448-0787
49	SPLASH! (Zilker Park) *	2201 Barton Springs Rd.	512-478-3170
50	Sustainable Food Center *	2921 E. 17th Street, Building C	512-236-0074
51	Ted's Trees	1118 Tillery	512-928-8733
52	Texas A&M Agrilife Extension	1600 Smith Road #B	512-854-9600
53	The Great Outdoors	2730 S. Congress Ave.	512-448-2992
54	The Natural Gardener (Plant guides only)	8648 Old Bee Caves Road	512-288-6118
55	Tillery Street Plant Company	701 Tillery Street	512-567-1090
56	Tree House	4477 S. Lamar	512-867-0712
57	Vickery (Wholesale)	8314 Daffin Ln	512-291-0400
58	Virginia L. Brown Senior Center *	7500 Blessing Avenue	512-974-7865
59	Vivero Growers Nursery (Plant guides only)	12000 W. US Hwy 290	713-587-4476
60	Wal-Mart (Four Points)	8201 N. RM 620	512-249-6666
61	Wal-Mart (Norwood NE)	1030 Norwood Park Blvd.	512-339-6060
62	Zilker Botanical Garden *	2220 Barton Springs Rd	512-477-8672

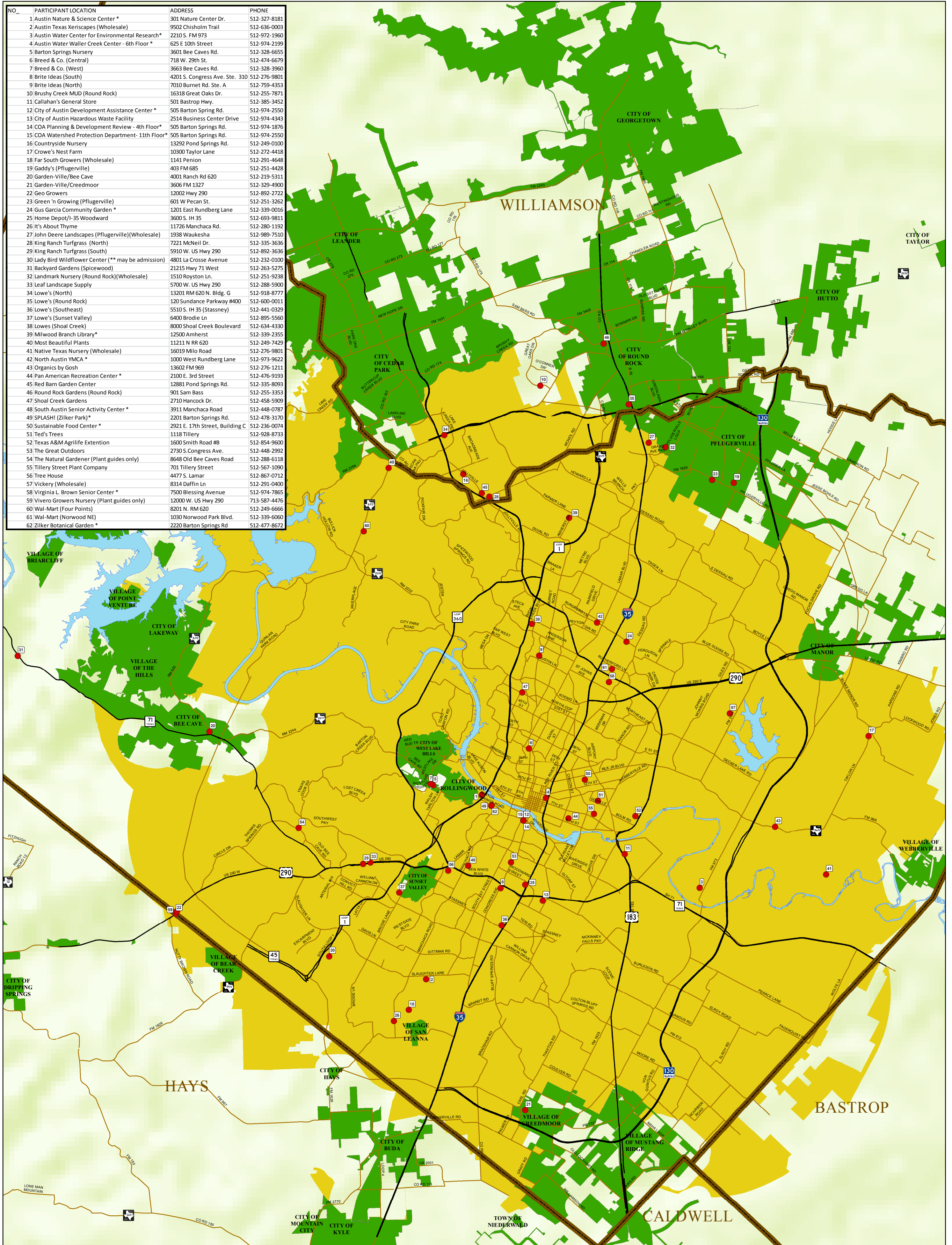

# Grow Green Participant Locations



**Watershed Protection Department**  
 The City of Austin produced this map for the sole purpose of use as a work resource. The City of Austin does not warrant the maps and/or information regarding its accuracy or completeness. Reproduction is not permitted without permission from the City of Austin- Watershed Protection Department

**Grow Green Participants**



**Jurisdictions**

- City of Austin -Full Purpose to 5 Mile ETJ
- Surrounding Cities

- Roads
- County Line

