

SHEET INDEX:

1	G-01	COVER SHEET
2	G-02	GENERAL NOTES
3	G-03	WET POND NOTES
4	G-04	LEGEND, ABBREVIATIONS, AND CONSTRUCTION QA/QC PLAN
5	CT-01	TRAFFIC CONTROL NOTES AND BARRICADING SUMMARY
6	CT-02	TRAFFIC CONTROL PLAN
7	CT-03	TRAFFIC CONTROL DETAILS
8	C-01	EXISTING CONDITIONS
9	C-02	TREE SURVEY AND TREE MITIGATION TABLES
10	C-03	DRAINAGE AREA PLAN
11	CE-01	EROSION/SEDIMENTATION CONTROL AND TREE PROTECTION PLAN
12	CE-02	EROSION/SEDIMENTATION CONTROL AND TREE PROTECTION DETAILS
13	CP-01	DEMOLITION AND EXCAVATION GRADE
14	CP-02	LINER SYSTEM EXTENTS
15	CP-03	PROPOSED FINAL GRADE
16	CS-01	POND SECTIONS
17	CD-01	LINER SYSTEM DETAILS
18	CD-02	PIPE AND POND DETAILS
19	CD-03	CONCRETE SPILLWAY DETAILS (1 OF 2)
20	CD-04	CONCRETE SPILLWAY DETAILS (2 OF 2)
21	P-01	POND PLANTING PLAN
22	L-01	TREE AND UPLAND SEEDING PLAN
23	L-02	PLANTING NOTES AND DETAILS

NOTES:

- CONTRACTOR SHALL NOTIFY THE PUBLIC WORKS DEPARTMENT 24 HOURS PRIOR TO STARTING CONSTRUCTION OR CLEARING OPERATIONS.
- CONTRACTOR SHALL CALL "TEXAS 811" AT 811 OR 800-344-8377 FOR UTILITY LOCATIONS AT LEAST 48 HOURS PRIOR TO ANY WORK IN CITY EASEMENTS OR STREET RIGHT OF WAYS.
- THIS PROJECT IS LOCATED WITHIN THE WILLIAMSON CREEK WATERSHED (CLASSIFIED AS BARTON SPRINGS ZONE) AND SHALL BE DEVELOPED, CONSTRUCTED AND MAINTAINED IN ACCORDANCE WITH CHAPTER 25 OF THE CODE OF THE CITY OF AUSTIN.
- NO PORTION OF THIS SITE IS LOCATED WITHIN THE 100-YEAR FLOODPLAIN, PER CITY OF AUSTIN AND FEDERAL EMERGENCY MANAGEMENT AGENCY FLOOD INSURANCE RATE MAPS. FEMA FIRM MAP PANEL 48453C0580H, EFFECTIVE 09/29/2008.
- THIS PROJECT IS WITHIN THE EDWARDS AQUIFER RECHARGE ZONE AS DEFINED BY THE CITY OF AUSTIN. THIS PROJECT IS WITHIN THE EDWARDS AQUIFER RECHARGE ZONE AS REGULATED BY THE TEXAS COMMISSION ON ENVIRONMENTAL QUALITY (TCEQ).
- THERE ARE NO CRITICAL ENVIRONMENTAL FEATURES WITHIN 150' OF THIS PROJECT. AN ENVIRONMENTAL ASSESSMENT HAS BEEN PERFORMED.
- NO PORTION OF THIS SITE IS LOCATED WITHIN PARKLAND OR LAND USED FOR PARK PURPOSES. (IF SUCH LAND IS INCLUDED, DOCUMENTATION OF PARKS AND RECREATION DEPT APPROVAL IS REQUIRED AT THE TIME OF SUBMITTAL.)

NUMBER	DESCRIPTION	REVISE (R) ADD (A) VOID (V) SHEET NO.S	TOTAL # SHEETS IN PLAN SET	NET CHANGE IMP. COVER (SQ. FT.)	TOTAL SITE IMP. COVER (SF. FT.) / %	CITY OF AUSTIN APPROVAL - DATE	DATE IMAGED

CITY OF AUSTIN
WATERSHED PROTECTION
DEPARTMENT

C.I.P. NO. 10856.003
IFB. NO. CLMC806

WILLIAMSON CREEK - VILLAGE
AT WESTERN OAKS WETPOND
AUSTIN, TEXAS



PROJECT INFORMATION:

STREET ADDRESS:
TAYLORCREST DRIVE
AND BECKETT ROAD
AUSTIN, TX 78749

OWNER:
CITY OF AUSTIN

CONTACT:
MR. TONY LOPEZ
505 BARTON SPRINGS ROAD
9TH FLOOR
AUSTIN, TX 78704
(512) 974-6581

SUBMITTAL PREPARED BY:



CONTACT:
MR. ADAM KORANSKY, P.E. PROJECT MANAGER
PHONE:
(512) 314-3149

Adam Koransky
ADAM KORANSKY, P.E.

06/04/2020
DATE

A. K. YOUNG
ANNE K. YOUNG, L.A.

06/04/2020
DATE

FOR PUBLIC WORKS DEPARTMENT
DATE

THE SEAL APPEARING ON THIS DOCUMENT WAS AUTHORIZED BY ADAM N. KORANSKY ON JUNE 5, 2020. ALTERATION OF A SEALED DOCUMENT WITHOUT PROPER NOTIFICATION TO THE RESPONSIBLE ENGINEER IS AN OFFENSE UNDER THE "TEXAS ENGINEERING PRACTICE ACT".





TEXAS FIRM #1758



1. ANY STOCKPILE MATERIALS MUST BE COVERED WITH A WATER RESISTANT MATERIAL DURING ANY RAIN EVENT AND AT ALL TIMES WHEN NOT BEING USED. SILT FENCE OR TRIANGULAR FILTER DIKES SHALL BE INSTALLED AROUND THE PERIMETER OF STOCKPILED MATERIALS.
2. CONTRACTOR TO DETERMINE PROPOSED STOCKPILE LOCATIONS AND OBTAIN APPROVAL FROM THE ENGINEER PRIOR TO CONSTRUCTION. FOR STOCKPILES LOCATED OFFSITE, SEE GENERAL NOTES SHEET. IF STOCKPILES ARE TO BE LOCATED ON PRIVATE PROPERTY, THE CONTRACTOR IS RESPONSIBLE FOR OBTAINING WRITTEN APPROVAL FROM THE PROPERTY OWNER(S) PRIOR TO CONSTRUCTION.
3. CONSTRUCTION VEHICLES SHALL BE FREE OF MUD AND DIRT PRIOR TO LEAVING THE CONSTRUCTION SITE. VEHICLES SHALL BE CLEANED ONLY IN DESIGNATED AREAS WITH APPROVED METHODS PRIOR TO LEAVING THE SITE.
4. PROTECT ALL TREES WITHIN LIMITS OF CONSTRUCTION WITH BOARD CLADDING. INSTALL TREE PROTECTION FENCING AS SHOWN ON PLANS.
5. ENVIRONMENTAL INSPECTOR HAS AUTHORITY TO ADD OR MODIFY EROSION AND SEDIMENT CONTROLS TO KEEP PROJECT IN COMPLIANCE WITH CITY OF AUSTIN RULES AND REGULATIONS.
6. SEE GENERAL NOTES SHEET AND SWPPP FOR BEST MANAGEMENT PRACTICES WITH RESPECT TO GOOD HOUSEKEEPING AND MINIMIZING THE POTENTIAL FOR VEHICLES TO TRACK MATERIAL OFF-SITE.
7. DIVERT OR SEPARATE OFF-SITE FLOWS FROM EXCAVATION AREAS USING TEMPORARY PIPES, COFFER DAMS, DIVERSION SWALES, DIVERSION BERMS, ROCK BERMS AND SILT FENCE. DIVERSIONS SHALL BE SUFFICIENT FOR THE STORM EVENTS (2-YR STORM EVENT FLOWS).
8. DEWATERING SYSTEMS SHALL BE CONFIGURED TO MINIMIZE COMBINING WITH OFF-SITE FLOW.
9. SOIL RETENTION BLANKET SHALL BE PLACED FOR TEMPORARY CONTROL OF DISTURBED AREAS GREATER THAN 4:1 SLOPE FOR AREAS THAT DO NOT HAVE GRADING OR FINAL STABILIZATION PLANNED FOR OVER 14 DAYS. TEMPORARY SEEDING IS REQUIRED FOR DISTURBED AREA EXPOSED WITH WORK BEING PERFORMED FOR OVER 21 DAYS. CHANNELS AND SWALES WITH CONCENTRATED FLOW SHALL BE LINED WITH CLASS 2 CHANNEL LINER.
10. STORAGE OF WASTE, OTHER SPOILS OR EQUIPMENT IS NOT ALLOWED ON THE CITY STREETS.
11. ROCK RIPRAP USED FOR TEMPORARY SLOPE STABILIZATION CAN BE REUSED IN THE FINAL DESIGN.
12. PLACE MULCH SOCK AROUND EXISTING OUTLET PIPES WITHOUT BLOCKING THE PIPE ENTRANCE
13. MULCH SOCK IN THE POND AREA TO BE REMOVED AND REPLACED AS NECESSARY DURING GRADING.

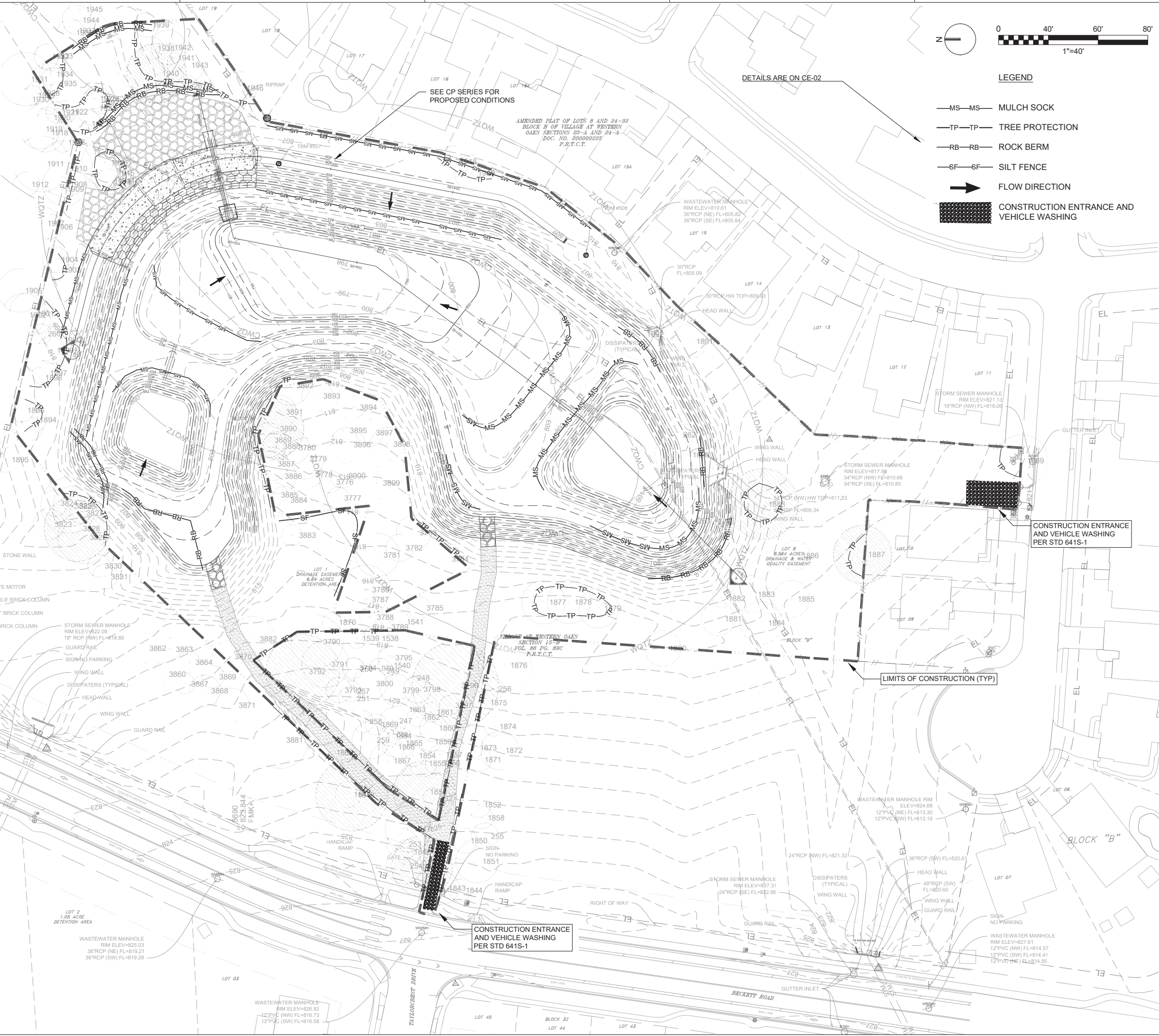

ch2m

CIVIL

EROSION/SEDIMENTATION CONTROL AND TREE PROTECTION PLAN

WILLIAMSON CREEK - VILLAGE AT WESTERN OAKS WETPOND CITY OF AUSTIN AUSTIN, TEXAS

DATE: APRIL 2020
PROJ: 704370
DWG: CE-01
SHEET: 11 of 20

1" = 20'

VERIFY SCALE

BAR IS ONE INCH ON ORIGINAL DRAWING.

DATE: APRIL 2020
PROJ: 704370
DWG: CE-01
SHEET: 11 of 20

FILENAME: PLOT DATE: 4/9/2020 PLOT TIME: 12:16:41 PM

NO. DATE DSGN

REVISION

BY APVD

DR C SUAREZ

CHK C SUAREZ

APVD S STECHER

THIS DOCUMENT, AND THE IDEAS AND DESIGNS INCORPORATED HEREIN, AS AN INSTRUMENT OF PROFESSIONAL SERVICE, IS THE PROPERTY OF CH2M HILL AND IS NOT TO BE USED, IN WHOLE OR IN PART, FOR ANY OTHER PROJECT WITHOUT THE WRITTEN AUTHORIZATION OF CH2M HILL.

ch2m

CIVIL
EROSION/SEDIMENTATION CONTROL AND TREE PROTECTION PLAN

1" = 20'
VERIFY SCALE
BAR IS ONE INCH ON ORIGINAL DRAWING.
DATE: APRIL 2020
PROJ: 704370
DWG: CE-01
SHEET: 11 of 20

FILENAME: PLOT DATE: 4/9/2020 PLOT TIME: 12:16:41 PM

