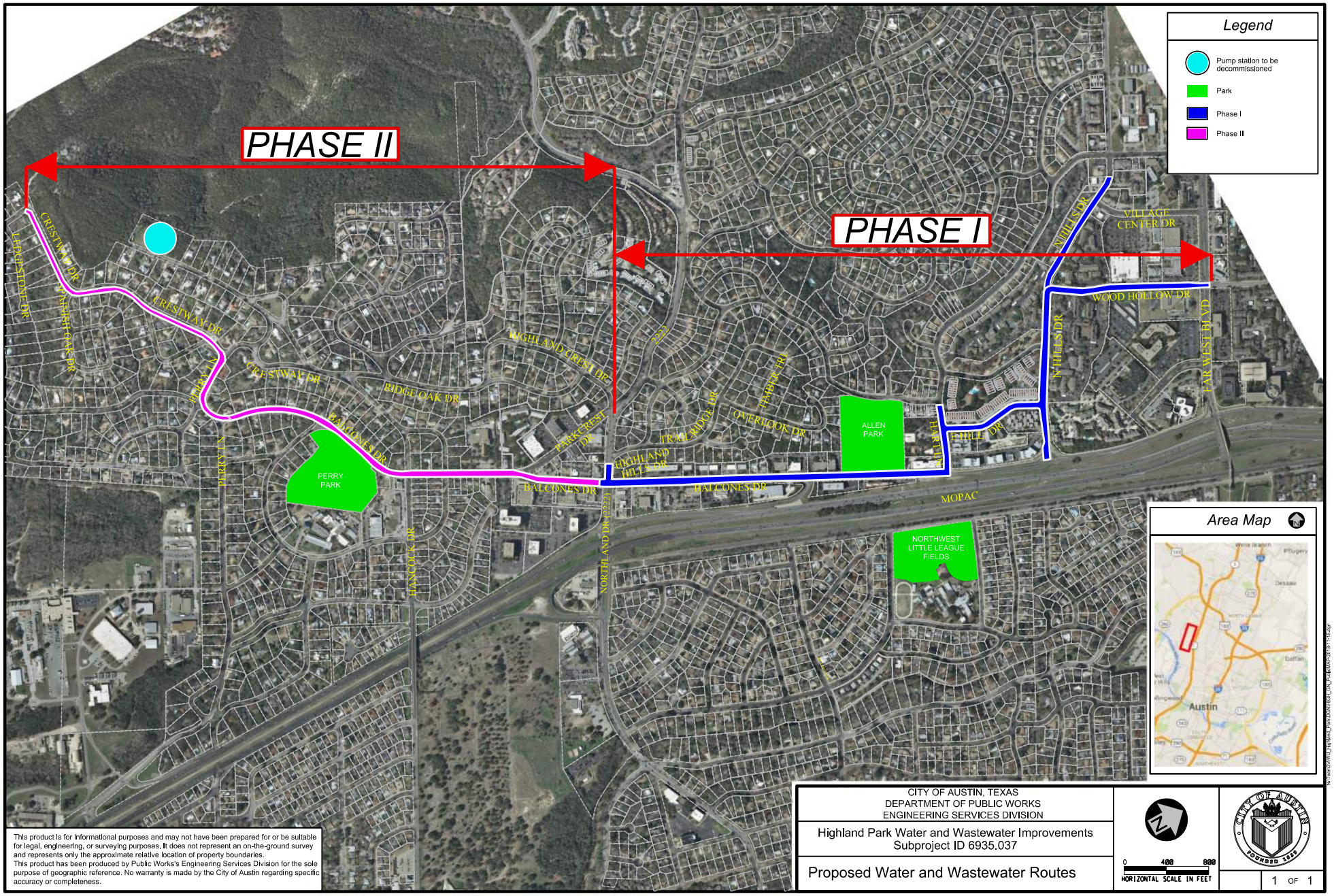

This product is for informational purposes and may not have been prepared for or be suitable for legal, engineering, or surveying purposes. It does not represent an on-the-ground survey and represents only the approximate relative location of property boundaries.
This product has been produced by Public Works's Engineering Services Division for the sole purpose of geographic reference. No warranty is made by the City of Austin regarding specific accuracy or completeness.

CITY OF AUSTIN, TEXAS
DEPARTMENT OF PUBLIC WORKS
ENGINEERING SERVICES DIVISION

Highland Park Water and Wastewater Improvements
Subproject ID 6935.037

Proposed Water and Wastewater Routes

0 400 800
HORIZONTAL SCALE IN FEET

CITY OF AUSTIN
FOUNDED 1839

1 OF 1