



## PLAN LEGEND

- |   |   |                     |
|---|---|---------------------|
| ① EXISTING BUILDING<br>PHASE 1                | ④ MAIN ENTRY & DROP OFF                           | ⑧ PEDESTRIAN BRIDGE |
| ② PERFORMING ARTS SPACE (14,800sf)<br>PHASE 2 | ⑤ EVENT COURT - (10,000sf - 1,000 people)         | ⑨ PICNIC AREAS      |
| ③ STAGE/ PAVILION (1,600sf)                   | ⑥ EVENT & ACTIVITY LAWN (18,000sf - 1,600 people) | ⑩ EXISTING POND     |
|   | ⑦ EXERCISE EQUIPMENT AREA                         |                     |

## VISION

The vision is to empower Austin's diverse communities through cultural understanding and life-enhancing opportunities.

## PARKING

EXISTING	91
PROPOSED	222

## MISSION

The mission of the Asian American Resource Center (AARC) is to provide spaces, services, resources, and programs through an Asian American Pacific Islander perspective.







## VISION

The vision is to empower Austin's diverse communities through cultural understanding and life-enhancing opportunities.

## MISSION

The mission of the Asian American Resource Center (AARC) is to provide spaces, services, resources, and programs through an Asian American Pacific Islander perspective.

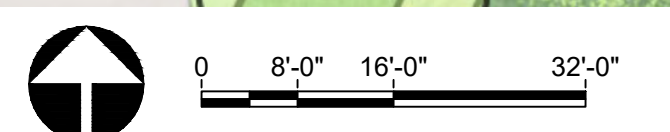

Copyright RVI



712 Congress Avenue  
Suite 300  
Austin, Texas 78701  
Tel: 512.480.0032  
www.rviplanning.com

## ASIAN AMERICAN RESOURCE CENTER • PHASE 2 & 3 BUILDINGS

- 📍 Austin, Texas
- 📅 May 1, 2019
- 📄 # 18000151
- 🏢 Austin Parks & Recreation Department



**Studio8**  
Architecture & Interiors







CONSTRUCTION AREA A

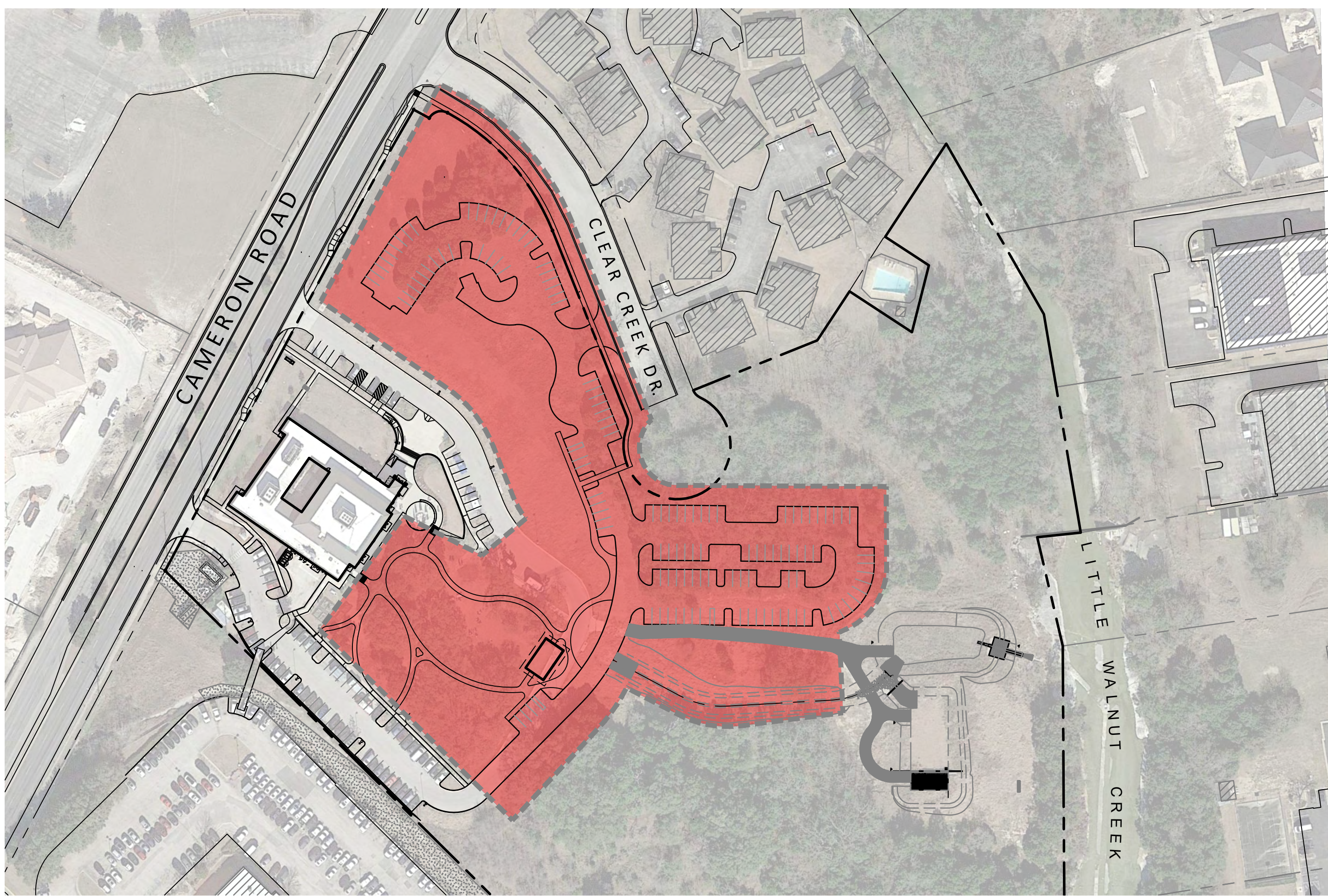

CONSTRUCTION AREA B

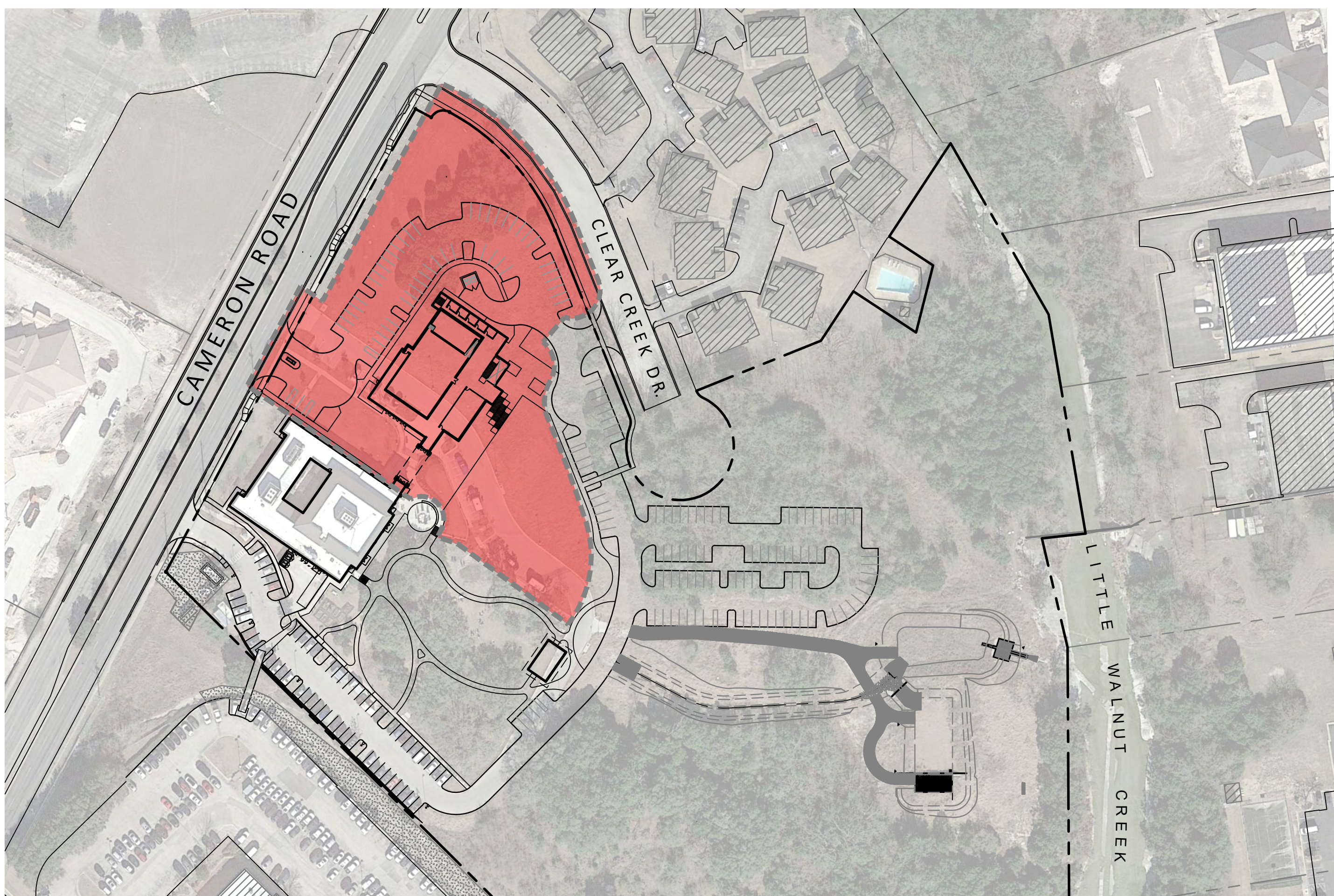

CONSTRUCTION AREA C

