# Region II: Adam, Edward 2011

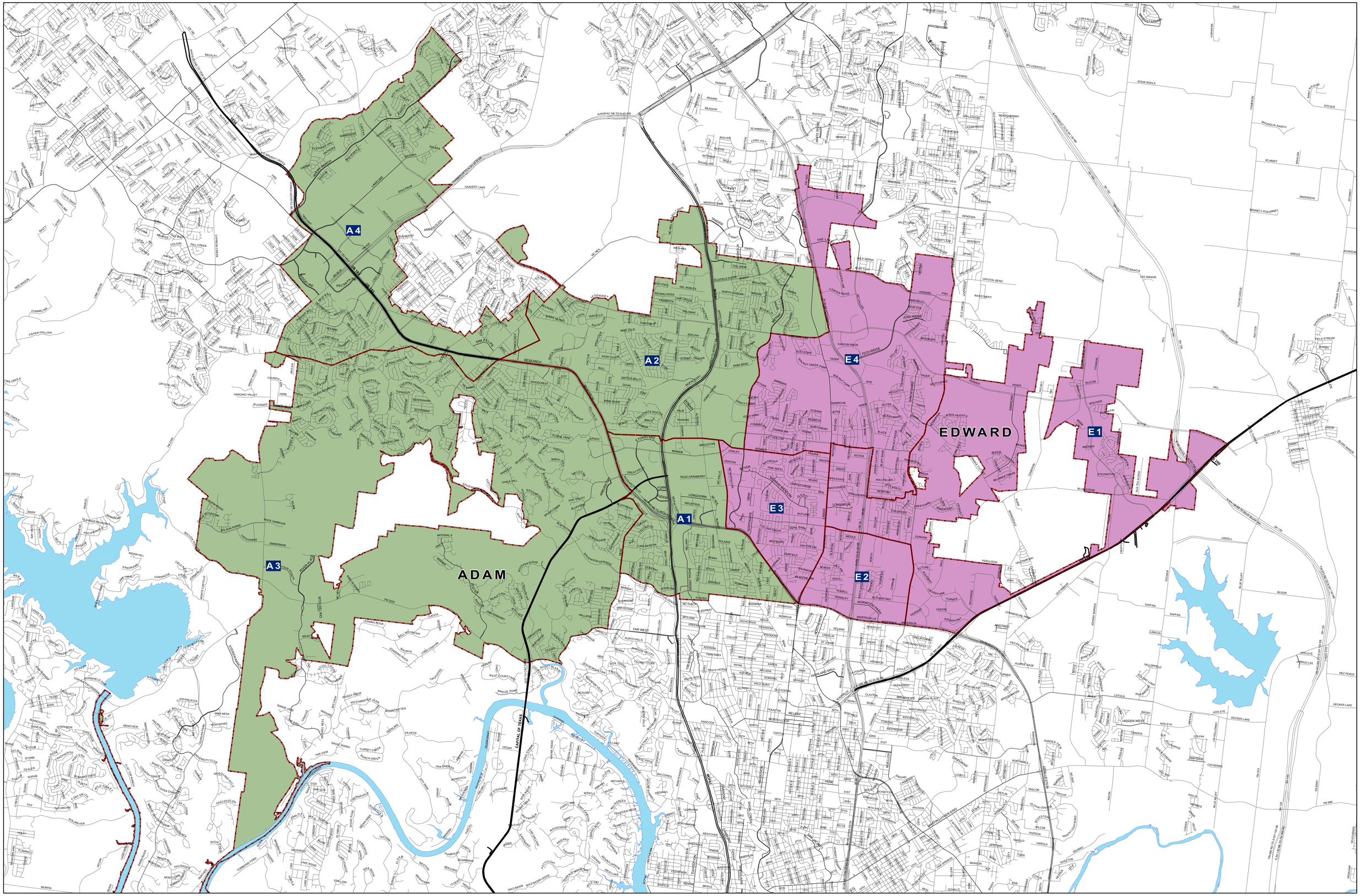


## Legend

Printed/Exported Date: Thursday, December 16, 2010
Operator: ap4294

*This map was created using ESRI ArcInfo 9.3sp1*
*Projected in NAD 83, Texas State Plane Central Feet.*
*All units measured in Feet.*

*Layer sources provided by City of Austin Corporate GIS and their partners. Additional information supplied by the Austin Police Department*

**Streets, Roads**
- Streets
- HWY
- EXPY
- BLVD
- Lakes

**Region_2 SECTOR**
- ADAM
- EDWARD
- Districts

0 0.5 1 2 Miles

This map was produced by the Crime Analysis Unit of the Austin Police Department for the sole purpose of the geographic display of crime. No warranty is made with regards to its accuracy or completeness.