

# ZONING CHANGE REVIEW SHEET

**CASE NUMBER:** C14H-2009-0067

**HLC DATE:** January 25, 2010

**PC DATE:** April 13, 2010

**APPLICANTS:** Jeffrey and Mary Crawford, owners

**HISTORIC NAME:** Wilde House

**WATERSHED:** Shoal Creek

**ADDRESS OF PROPOSED ZONING CHANGE:** 1412 W. 9<sup>th</sup> Street

**ZONING FROM:** SF-3-NP to SF-3-H-NP

**SUMMARY STAFF RECOMMENDATION:** Staff recommends the proposed zoning change from single family residence, neighborhood plan (SF-3-NP) combining district to single family residence, neighborhood plan – Historic Landmark (SF-3-H-NP) combining district zoning.

**HISTORIC LANDMARK COMMISSION ACTION:** Recommended the proposed zoning change from single family residence, neighborhood plan (SF-3-NP) combining district to single family residence, neighborhood plan – Historic Landmark (SF-3-H-NP) combining district zoning. Vote: 5-0 (Kleon and Rosato absent).

**PLANNING COMMISSION ACTION:** Recommended the proposed zoning change from single family residence, neighborhood plan (SF-3-NP) combining district to single family residence, neighborhood plan – Historic Landmark (SF-3-H-NP) combining district zoning. Vote: 7-0.

**DEPARTMENT COMMENTS:** The house is listed in the Comprehensive Cultural Resources Survey (1984), as a Priority 2 for research.

**CITY COUNCIL DATE:** May 13, 2010

**ACTION:**

**ORDINANCE READINGS:** 1<sup>ST</sup> 2<sup>ND</sup> 3<sup>RD</sup>

**ORDINANCE NUMBER:**

**CASE MANAGER:** Steve Sadowsky

**PHONE:** 974-6454

**NEIGHBORHOOD ORGANIZATION:** Old Enfield Neighborhood Association

## **BASIS FOR RECOMMENDATION:**

### **Architecture:**

One-and-a-half story irregular-plan side-gabled frame Craftsman bungalow with a partial width front-gabled independent porch on paired plain square wood posts on cast-concrete-capped brick piers; The tympanae of the principal side gables as well as the porch contain false half timbering set in stucco. The offset entry consists of a single-leaf wood door with leaded glass glazing, with leaded glass sidelights and a leaded glass transom. Fenestration consists of single, paired, and triple 1:1 windows with

Craftsman-styled screens which are vertically divided in the top "sash". The house is constructed out of long leaf pine, obtained from the Becker Lumber Company of Austin, which was run by Ernest Wilde's brother Paul.

**Historical Associations:**

Ernest R. and Irma R. Wilde, who married in 1915, purchased this property that year from Carl and Sophia Wendlandt, who lived next door at 1500 W. 9<sup>th</sup> Street, and who subdivided this section of their land. Ernest R. Wilde was from a prominent Austin German-American family; his father, Rudolph, who had been born in Germany in 1858, was a cabinet-maker. His mother, Agnes, was born in Germany in 1862. Both had immigrated to the United States in 1882. Their two sons, Paul and Ernest, three years younger, had both been born in Texas. In 1900, when the boys were 15 and 12, respectively, the family lived at 1700 Chicon Street. Rudolph and Agnes moved to 2002 University Avenue – the 1930 U.S. Census shows that he was then 70 years old and still worked as a cabinet-maker. According to family history, young Ernest worked with his father as a cabinet-maker, and due to a number of customer inquiries about piano repairs and tuning, Rudolph sent Ernest to Polk's School of Piano Tuning in Valparaiso, Indiana to learn the trade. When Ernest returned to Austin around 1909, he went to work as a piano tuner for the J.R. Reed Music Company on Congress Avenue. J.R. Reed signed Ernest Wilde's passport application in 1911 so that he could accompany his mother on a trip to Germany. He listed J.R. Reed as his employer on his World War I draft registration card. Ernest Wilde worked as a piano tuner for J.R. Reed from around 1909 until his retirement in the 1960s. He was probably the most sought-after piano tuner in Austin during his long career. His son, Albert, also worked as a piano tuner for J.R. Reed from his return from World War II until the mid-1970s.

Ernest Wilde married Irma Reisner in 1915. Irma, also from a prominent German-American family in Austin, was the daughter of Theodor Reisner, the step-son of August Scholz, who founded the German Saengerrunde next to Scholz' Garten on San Jacinto Boulevard. Theodor Reisner was a bookbinder; the family lived at 307 E. 16<sup>th</sup> Street in 1900, and at 1601 San Jacinto in 1910. Irma, who was 17 at the time of the 1910 U.S. Census report, worked as a saleslady in a millinery shop. The Wildes had three children: Agnes, Walter, and Albert. Albert continued his father's trade as a piano tuner – he worked as a piano tuner for J.R. Reed for many years after his return from World War II. The Wilde family was very active in German-American affairs in Austin; both Ernest and Irma were very active in the Saengerrunde choirs for many years.

Ernest and Irma Wilde sold the house in 1971 to June E. Brooks and Alice M. Corcoran, who had the Three Geese Antique Store here until 1985, when Alice Corcoran passed away. The house changed hands several times before the current owners, Jeffrey and Mary Cris Crawford, purchased it in 1994.

**PARCEL NO.:** 01100206280000

**LEGAL DESCRIPTION:** Lot 12, Outlot 4, Wendlandt's Subdivision

**ANNUAL TAX ABATEMENT:** \$7,538 (owner-occupied); city portion: \$1,763.

**APPRAISED VALUE:** \$706,370

**PRESENT USE:** Single family residence

**CONDITION:** Good

**PRESENT OWNERS:** Jeffrey and Mary Cris Crawford

**DATE BUILT:** ca. 1916

**ALTERATIONS/ADDITIONS:** The Wilde family built a stairway in the hall and converted the attic into a bedroom after their children were born. The current owners added a screen porch to the back of the house, and expanded the second floor, adding a bedroom and a second bathroom. They updated the kitchen and back porch. The original appearance of the house from the street has not been altered.

**ORIGINAL OWNER(S):** Ernest R. and Irma R. Wilde (1915)

**OTHER HISTORICAL DESIGNATIONS:** None.

# LOCATION MAP

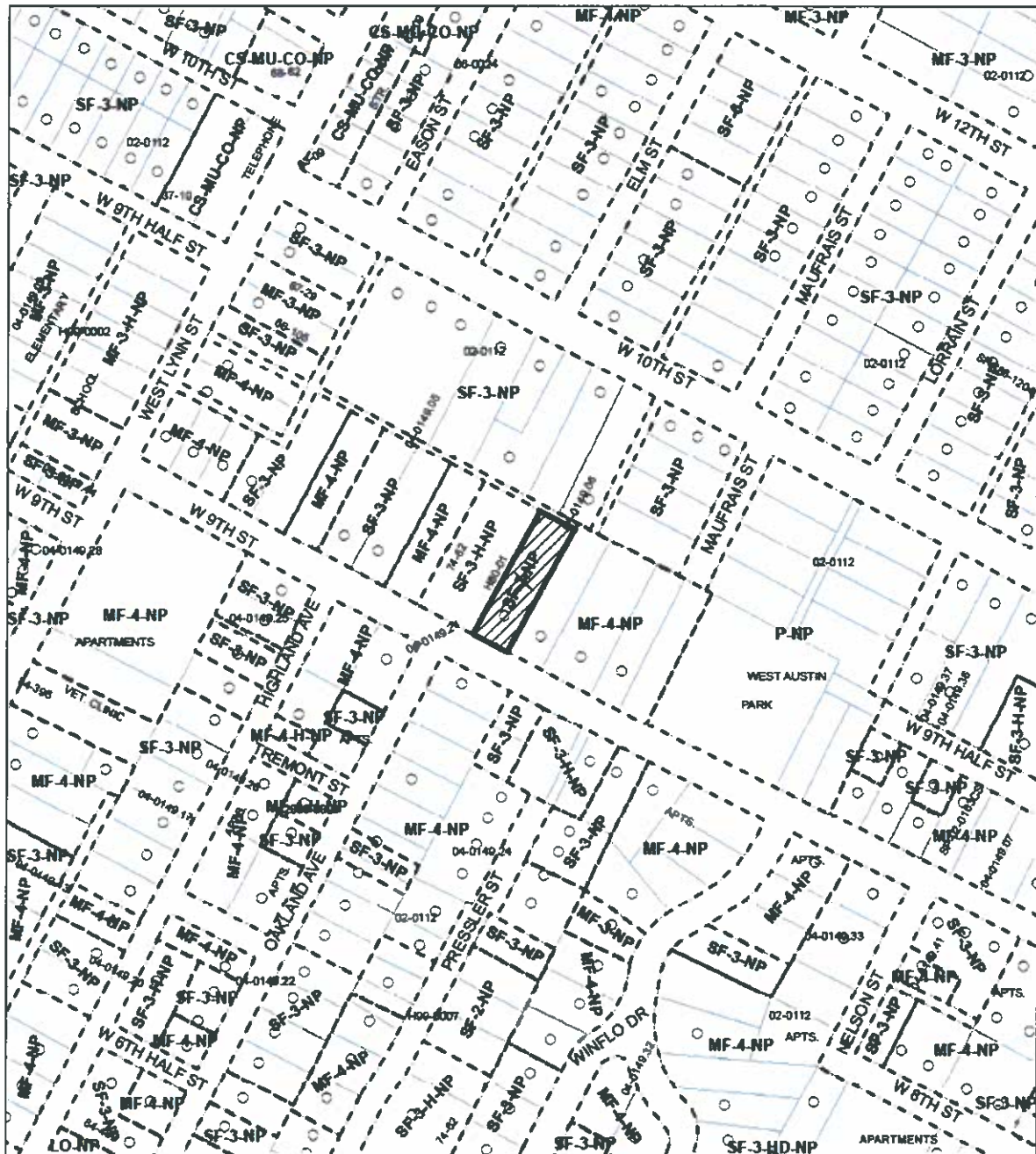

1412 W. 9<sup>th</sup> Street  
Ernest and Irma Wilde House  
ca. 1916



OCCUPANCY HISTORY  
1412 W. 9<sup>th</sup> Street

City Directory Research, Austin History Center  
By City Historic Preservation Office  
January, 2010

- |         |   |
|---------|---|
| 1992    | Jeanne Baxter, renter<br>Singer   |
| 1985-86 | The address is not listed in the directory.   |
| 1980    | Three Geese Antiques<br>June E. Brooks, proprietor<br>NOTE: June E. Brooks lived next door at 1500 W. 9 <sup>th</sup> Street. |

1976	Three Geese Antiques June E. Brooks and Alice Corcoran, proprietors
1972	Ernest R. Wilde, owner Retired
1967	Ernest R. and Irma R. Wilde, owners Retired
1963	Ernest R. and Irma R. Wilde, owners Piano tuner, J.R. Reed Music Company, 805 Congress Avenue.
1958	Ernest R. and Irma R. Wilde, owners Piano tuner, J.R. Reed Music Company, 805 Congress Avenue.
1953	Ernest R. and Irma R. Wilde, owners Piano tuner, J.R. Reed Music Company, 805 Congress Avenue.
1949	Ernest R. and Irma R. Wilde, owners Piano tuner, J.R. Reed Music Company, 805 Congress Avenue.
1947	Ernest R. and Irma R. Wilde, owners Piano tuner, J.R. Reed Music Company, 805 Congress Avenue.
1944-45	Ernest R. and Irma R. Wilde, owners Piano tuner, J.R. Reed Music Company, 805 Congress Avenue.
1941	Ernest R. and Irma R. Wilde, owners Piano tuner, J.R. Reed Music Company, 805 Congress Avenue.
1939	Ernest R. and Irma R. Wilde, owners Piano tuner, J.R. Reed Music Company, 805 Congress Avenue.
1937	Ernest R. and Irma R. Wilde, owners Piano tuner, J.R. Reed Music Company, 805 Congress Avenue.
1935	Ernest R. and Irma R. Wilde, owners Repairman, J.R. Reed Music Company, 805 Congress Avenue.
1932-33	Ernest R. and Irma R. Wilde, owners Piano tuner, J.R. Reed Music Company, 805 Congress Avenue.
1930-31	Ernest R. and Irma R. Wilde, owners Piano tuner, J.R. Reed Music Company, 805 Congress Avenue.
1929	Ernest R. and Irma R. Wilde, owners Piano tuner (no place of employment listed)
1927	Ernest R. and Irma R. Wilde, owners Piano tuner, J.R. Reed Music Company, 805 Congress Avenue.



- 1924 Ernest R. and Irma R. Wilde, owners  
Piano tuner, J.R. Reed Music Company, 805 Congress Avenue.
- 1922 Ernest R. and Irma R. Wilde, owners  
Piano tuner, J.R. Reed Music Company, 805 Congress Avenue.
- 1920 Ernest R. and Irma R. Wilde, owners  
Piano tuner, J.R. Reed Music Company, 805 Congress Avenue.
- 1918 Ernest R. Wilde  
Piano tuner, J.R. Reed Music Company, 805 Congress Avenue.
- 1916 The address is not listed in the directory. Ernest R. Wilde is listed as a piano tuner at J.R. Reed Music Company, living at the home of his father, a cabinetmaker, at 2002 University Avenue.

The 1920 U.S. Census shows Ernest and Irma Wilde living at 1412 W. 9<sup>th</sup> Street with their two young children, Agnes and Walter. Ernest Wilde was then 32 years old, had been born in Texas to German-born parents, and is listed as a piano tuner. Irma Wilde was then 27, had been born in Texas to German-born parents, and had no occupation listed.

The 1930 U.S. Census shows that the Wilde family resided at 1412 W. 9<sup>th</sup> Street, a house they owned, and which was worth \$4,500. Ernest and Irma had another son, Albert, who was then 8 years old. Ernest Wilde was listed as a piano tuner.

For Passport.

APPLICATION

THE UNITED STATES DEPARTMENT OF STATE  
BUREAU OF PASSPORTS AND CONSULAR AFFAIRS  
WASHINGTON, D. C.

FORM NO. 1 (REV. 10-1-10)



UNITED STATES OF AMERICA

State of Massachusetts  
County of Suffolk

I, Ernest Rudolph Wilde, a Native and Lawful Citizen  
of the United States, hereby apply to the Department of State at Washington, for a pas-  
port for myself, accompanied by my wife, Anna Maria, and children, as follows:  
Ernest Wilde, born at Barnstable, Massachusetts, on the 17th day  
of July, 1884, and Anna Maria, born at Barnstable, on the 17th day  
of July, 1884.

I solemnly swear that I was born at Barnstable, in the State of  
Massachusetts, on or about the 17th day of December, 1884; that  
my husband is a lawful citizen of the United States; that I am domiciled in the United  
States; my permanent residence being at Barnstable, in the State of  
Massachusetts, where I follow the occupation of piano tuning;  
that I am about to go abroad temporarily; and that I intend to return to the United States  
within three months with the purpose of residing and performing the duties of  
a lawful citizen.

OATH OF ALLEGIANCE

Further, I do solemnly swear that I will support and defend the Constitution of the  
United States against all enemies, foreign and domestic; that I will bear true faith and al-  
legiance to the same; and that I take this obligation freely, without any mental reservation or  
purpose of evasion: So help me God.

Ernest R. Wilde

Subscribed and sworn to before me this 1st day

of December, 1911  
Frank M. Reed  
Notary Public

DESCRIPTION OF APPLICANT

Age: 27 years  
Sex: Male  
Height: 5 ft 10 in  
Weight: 160 lb  
Eyes: Blue  
Hair: Dark  
Complexion: Fair  
Name: Ernest R. Wilde

CERTIFICATE

Wm. Reed  
Notary Public

I hereby certify that I have known the above-named Ernest R. Wilde  
personally for 10 years, and know him to be a native-born citizen of the  
United States, and that the facts stated in his application are true to the best of my  
knowledge and belief.

Wm. Reed  
Notary Public

Ernest R. Wilde  
Anna Maria Wilde

Ernest Wilde's application for a passport to visit Germany with his mother (1911). He lists his occupation as a piano tuner, and J.R. Reed, his employer, signed as his witness.



954 REGISTRATION CARD No. 50

1. Name Ernest Wilhelm Wilde 19

2. Date of birth 1912 August Austin Texas

3. Date of last census 1910 1917

4. Do you (or a member of your family) own or operate a motor vehicle? (If so, state its make, year and model)

5. Do you (or a member of your family) own or operate a motor vehicle? (If so, state its make, year and model)

6. Do you (or a member of your family) own or operate a motor vehicle? (If so, state its make, year and model)

7. Do you (or a member of your family) own or operate a motor vehicle? (If so, state its make, year and model)

8. Do you (or a member of your family) own or operate a motor vehicle? (If so, state its make, year and model)

9. Do you (or a member of your family) own or operate a motor vehicle? (If so, state its make, year and model)

10. Do you (or a member of your family) own or operate a motor vehicle? (If so, state its make, year and model)

11. Do you (or a member of your family) own or operate a motor vehicle? (If so, state its make, year and model)

12. Do you (or a member of your family) own or operate a motor vehicle? (If so, state its make, year and model)

I declare that I have read and understand the provisions of this act and that they are true.

E. W. Wilde

1936 REGISTRAR'S REPORT 12-1-3-A

1. Name Ernest Wilde 19

2. Date of birth 1912 August Austin Texas

3. Do you (or a member of your family) own or operate a motor vehicle? (If so, state its make, year and model)

4. Do you (or a member of your family) own or operate a motor vehicle? (If so, state its make, year and model)

5. Do you (or a member of your family) own or operate a motor vehicle? (If so, state its make, year and model)

6. Do you (or a member of your family) own or operate a motor vehicle? (If so, state its make, year and model)

7. Do you (or a member of your family) own or operate a motor vehicle? (If so, state its make, year and model)

8. Do you (or a member of your family) own or operate a motor vehicle? (If so, state its make, year and model)

9. Do you (or a member of your family) own or operate a motor vehicle? (If so, state its make, year and model)

10. Do you (or a member of your family) own or operate a motor vehicle? (If so, state its make, year and model)

11. Do you (or a member of your family) own or operate a motor vehicle? (If so, state its make, year and model)

12. Do you (or a member of your family) own or operate a motor vehicle? (If so, state its make, year and model)

I declare that I have read and understand the provisions of this act and that they are true.

E. W. Wilde

Ernest Wilde's World War I draft registration card (1917). He states that he is a piano tuner for J.R. Reed in Austin.

**WILDE, Ernest R., 88, of Austin, died Thursday. Services 4 p.m. Saturday at St. Martin's Lutheran Church. Survivors daughter, Mrs. L.G. (Agnes) Lehmann of New Braunfels; sons, Albert Wilde of Austin, Walter Wilde of Corpus Christi; nine grandchildren; nine great-grandchildren. (Weed-Corley)**

Obituary of Ernest R. Wilde  
Austin American-Statesman,  
January 17, 1976

**MRS. E. R. (IRMA) WILDE**  
Mrs. E. R. (Irma) Wilde, 79, of 1412 W. 9th St. died Thursday in New Braunfels. A lifetime resident of Austin, she was a member of St. Martin's Lutheran Church.

Survivors are her husband, Ernest R. Wilde of Austin; a daughter, Mrs. Leroy (Agnes) Lehmann of New Braunfels; two sons, Walter Wilde, Corpus Christi, and Albert Wilde of Austin; 12 grandchildren and three great-grandchildren.

Funeral will be Saturday at 2 p.m. at St. Martin's Lutheran Church with Pastor Robert J. Adix officiating. Burial will be in Oakwood Cemetery under direction of Weed-Corley Funeral Home.

Obituary of Irma Wilde  
Austin American, January 21, 1972



10083215

# A. APPLICATION FOR HISTORIC ZONING

## PROJECT INFORMATION:

DEPARTMENTAL USE ONLY	
APPLICATION DATE: _____	FILE NUMBER(S): <u>CUH-2009-0007</u>
TENTATIVE HLC DATE: _____	
TENTATIVE PC or ZAP DATE: _____	
TENTATIVE CC DATE: _____	
CASE MANAGER: <u>S. SODOLUSKY</u>	CITY INITIATED: YES / NO
APPLICATION ACCEPTED BY: <u>Shari</u>	ROLLBACK: YES/NO

## BASIC PROJECT DATA:

1. OWNER'S NAME:	<u>JEFFREY &amp; MARY CAIS CRAWFORD</u>
2. PROJECT NAME:	<u>THE WILDE HOUSE</u>
3. PROJECT STREET ADDRESS (or Range):	<u>1412 WEST NINTH STREET</u>
ZIP	<u>78703</u> COUNTY: <u>TRAVIS</u>
IF PROJECT ADDRESS CANNOT BE DEFINED ABOVE:	
LOCATED _____	FRONTAGE FEET ALONG THE <u>N. S. E. W. (CIRCLE ONE)</u> SIDE OF
(ROAD NAME PROPERTY FRONTS ONTO), WHICH IS	
APPROXIMATELY _____	DISTANCE FROM ITS
INTERSECTION WITH _____	CROSS STREET.

## AREA TO BE REZONED:

4. ACRES	<u>0.3136</u>	(OR)	SQ.FT. _____		
5. ZONING AND LAND USE INFORMATION:					
EXISTING ZONING	EXISTING USE	TRACT# (IF MORE THAN 1)	ACRES / SQ. FT.	PROPOSED USE	PROPOSED ZONING
<u>SF-3-NP</u>	<u>RESIDENCE</u>	_____	<u>0.3136 ACRES</u>	<u>RESIDENCE</u>	<u>SF-3-H-NP</u>
_____	_____	_____	_____	_____	_____

## RELATED CURRENT CASES:

Grid H-23 NP-Old West Austin  
WS-Town Lake Class Urban

6. ACTIVE ZONING CASE?	(YES) <u>(NO)</u>	FILE NUMBER: _____
7. RESTRICTIVE COVENANT?	(YES) <u>(NO)</u>	FILE NUMBER: _____
8. SUBDIVISION?	(YES) <u>(NO)</u>	FILE NUMBER: _____
9. SITE PLAN?	(YES) <u>(NO)</u>	FILE NUMBER: _____

PROPERTY DESCRIPTION (SUBDIVISION REFERENCE OR METES AND BOUNDS):

10a. SUBDIVISION REFERENCE: Name: WEND LANDTS SUBDIVISION, DIVISION Z  
Block(s) \_\_\_\_\_ Lot(s) 12 Outlot(s) 4  
Plat Book: 2 216 Page \_\_\_\_\_  
Number: \_\_\_\_\_  
10b. METES AND BOUNDS (Attach two copies of certified field notes if subdivision reference is not available or zoning includes partial lots)

DEED REFERENCE CONVEYING PROPERTY TO PRESENT OWNER AND TAX PARCEL I.D.:

11. VOLUME: 12325 PAGE: 01254 TAX PARCEL I.D. NO. 109270

OTHER PROVISIONS:

12. IS PROPERTY IN A ZONING COMBINING DISTRICT / OVERLAY ZONE? ☒ YES / ☐ NO  
TYPE OF COMBINING DIST/OVERLAY ZONE (NCCD, NP, etc) NP  
13. LOCATED IN A LOCAL OR NATIONAL REGISTER HISTORIC DISTRICT? ☒ YES / ☐ NO  
14. IS A TIA REQUIRED? YES ☐ / ☒ NO (NOT REQUIRED IF BASE ZONING IS NOT CHANGING)  
TRIPS PER DAY: \_\_\_\_\_  
TRAFFIC SERIAL ZONE(S): \_\_\_\_\_

OWNERSHIP TYPE:

15. ☒ SOLE ☐ COMMUNITY PROPERTY ☐ PARTNERSHIP ☐ CORPORATION ☐ TRUST  
If ownership is other than sole or community property, list individuals/partners/principals below or attach separate sheet.

OWNER INFORMATION:

16. OWNER CONTACT INFORMATION  
SIGNATURE: Jeffrey Crawford & Mary Lee Crawford NAME: JEFFREY CRAWFORD & MARY CRAWFORD  
FIRM NAME: \_\_\_\_\_ TELEPHONE NUMBER: 512-474-1803  
STREET ADDRESS: 1412 WEST NINTH STREET  
CITY: AUSTIN STATE: TEXAS ZIP CODE: 78703  
EMAIL ADDRESS: JEFF CRAWFORD @ AUSTIN. RR. COM

AGENT INFORMATION (IF APPLICABLE):

17. AGENT CONTACT INFORMATION  
SIGNATURE: N/A NAME: \_\_\_\_\_  
FIRM NAME: \_\_\_\_\_ TELEPHONE NUMBER: \_\_\_\_\_  
STREET ADDRESS: \_\_\_\_\_  
CITY: \_\_\_\_\_ STATE: \_\_\_\_\_ ZIP CODE: \_\_\_\_\_  
CONTACT PERSON: \_\_\_\_\_ TELEPHONE NUMBER: \_\_\_\_\_  
EMAIL ADDRESS: \_\_\_\_\_

DEPARTMENTAL USE ONLY: \_\_\_\_\_

## D. SUBMITTAL VERIFICATION AND INSPECTION AUTHORIZATION

### SUBMITTAL VERIFICATION

My signature attests to the fact that the attached application package is complete and accurate to the best of my knowledge. I understand that proper City staff review of this application is dependent upon the accuracy of the information provided and that any inaccurate or inadequate information provided by me/my firm/etc., may delay the proper review of this application.

PLEASE TYPE OR PRINT NAME BELOW SIGNATURE AND  
INDICATE FIRM REPRESENTED, IF APPLICABLE.

Jeffrey Crawford & Mary Cris Crawford 12/28/09  
Signature Date

JEFFREY CRAWFORD & MARY CRIS CRAWFORD  
Name (Typed or Printed)

\_\_\_\_\_  
Firm (If applicable)

### INSPECTION AUTHORIZATION

As owner or authorized agent, my signature authorizes staff to visit and inspect the property for which this application is being submitted.

PLEASE TYPE OR PRINT NAME BELOW SIGNATURE AND  
INDICATE FIRM REPRESENTED, IF APPLICABLE.

Jeffrey Crawford & Mary Cris Crawford 12/28/09  
Signature Date

JEFFREY CRAWFORD & MARY CRIS CRAWFORD  
Name (Typed or Printed)

\_\_\_\_\_  
Firm (If applicable)

## E. ACKNOWLEDGMENT FORM

concerning  
Subdivision Plat Notes, Deed Restrictions,  
Restrictive Covenants  
and / or  
Zoning Conditional Overlays

I, JEFFREY CRAWFORD & MARY CRAWFORD have checked for subdivision plat notes, deed restrictions,

(Print name of applicant)

restrictive covenants and/or zoning conditional overlays prohibiting certain uses and/or requiring certain development restrictions i.e. height, access, screening etc. on this property, located at

1412 WEST NINTH STREET

(Address or Legal Description)

AUSTIN, TEXAS 78703

If a conflict should result with the request I am submitting to the City of Austin due to subdivision plat notes, deed restrictions, restrictive covenants and/or zoning conditional overlays it will be my responsibility to resolve it. I also acknowledge that I understand the implications of use and/or development restrictions that are a result of a subdivision plat notes, deed restrictions, restrictive covenants and/or zoning conditional overlays.

I understand that if requested, I must provide copies of any and all subdivision plat notes, deed restrictions, restrictive covenants and/or zoning conditional overlay information which may apply to this property.

  
(Applicant's signature)  
Mary C. Crawford

12/28/09  
(Date)



TAX CERTIFICATE  
Nelda Wells Spears  
Travis County Tax Assessor-Collector  
P.O. Box 1748  
Austin, Texas 78767  
(512) 854-9473

NO 1041557

ACCOUNT NUMBER: 01-1002-0628-0000

PROPERTY OWNER:

CRAWFORD JEFFREY & MARY CRIS  
1412 W 9TH ST  
AUSTIN, TX 78703-4806

PROPERTY DESCRIPTION:

LOT 12 OLT 4 DIV Z WENDLANDTS

ACRES 0.000 MIN% .00000 TYPE

SITUS INFORMATION: 1412 W 9 ST

This is to certify that after a careful check of tax records of this office, the following taxes, delinquent taxes, penalties and interests are due on the described property of the following tax unit(s):

YEAR	ENTITY	TOTAL
2008	AUSTIN ISD	*ALL PAID*
	CITY OF AUSTIN (TRAV)	*ALL PAID*
	TRAVIS COUNTY	*ALL PAID*
	TRAVIS COUNTY HEALTHCARE DISTRICT	*ALL PAID*
	ACC (TRAVIS)	*ALL PAID*
TOTAL SEQUENCE 0		*ALL PAID*
TOTAL TAX:		*ALL PAID*
UNPAID FEES:		* NONE *
INTEREST ON FEES:		* NONE *
COMMISSION:		* NONE *
TOTAL DUE ==>		*ALL PAID*

TAXES PAID FOR YEAR 2008 \$10,459.18

ALL TAXES PAID IN FULL PRIOR TO AND INCLUDING THE YEAR 2008 EXCEPT FOR UNPAID YEARS LISTED ABOVE.

The above described property may be subject to special valuation based on its use, and additional rollback taxes may become due. (Section 23.55, State Property Tax Code). Pursuant to Section 31.08 of the State Property Tax Code, there is a fee of \$10.00 for all Tax Certificates.

GIVEN UNDER MY HAND AND SEAL OF OFFICE ON THIS DATE OF 08/04/2009

Fee Paid: \$10.00

Nelda Wells Spears  
Tax Assessor-Collector

By: 

## **F.1: HISTORICAL DOCUMENTATION - DEED CHRONOLOGY**

### **Deed Research for 1412 West Ninth Street**

<u>Transaction</u>	<u>Volume/Page</u>
Carl & Sophie Wendlandt to E. R. Wilde Lot 12, Outlot 4, Division Z, Wendlandts Subdivision March 17, 1915 \$1,200	247/133
E. R. Wilde to June E. Brooks & Alice M. Corcoran Lot 12, Outlot 4, Division Z, Wendlandts Subdivision November 1, 1971 \$12,500	04209/00408
June E. Brooks & Alice M. Corcoran Estate to Robert E. Willis Trustee Lot 12, Outlot 4, Division Z, Wendlandts Subdivision May 30, 1985	09191/00527
Robert E. Willis Trustee to Jeffrey & Mary Cris Crawford Lot 12, Outlot 4, Division Z, Wendlandts Subdivision November 23, 1994 \$175,000	12325/01254

## **F.2: HISTORICAL DOCUMENTATION -- OCCUPANCY HISTORY**

### **Occupancy Research for 1412 West Ninth Street**

<u>Year</u>	<u>Occupant Name</u>	<u>Source</u>
1916-1971	Ernest R. & Irma M. Wilde	City Directories
1971-1985	Three Geese Antique Store	City Directories
1985-1987	J. M. Willis	City Directories
1987-1989	H. S. Lanham	City Directories
1989-1990	Scott Beckman	City Directories
1990-1991	Ann Hulvey	City Directories
1991-1994	Kyle Nichols	City Directories
1994-Present	Jeffrey & Mary Cris Crawford	City Directories

### **F3: HISTORICAL DOCUMENTATION – BIOGRAPHICAL DATA**

#### **Biographical Data for Owners of 1412 West Ninth Street**

1. Ernest Rudolph and Irma Reisner Wilde built the house at 1412 West Ninth Street.

Ernest Wilde's parents were Rudolph and Agnes Wilde who resided at 2002 University Avenue in Austin. Both of them emigrated from Germany to Austin in 1882. Even though they did not know each other before they moved here, they soon met and were married in 1883. Rudolph Wilde was a cabinetmaker who worked at Swann Furniture and Carpet Company. Ernest Wilde worked with his father in the cabinetmaking trade. They were often asked to repair pianos. Rudolph thought that Ernest should learn to tune pianos so they could provide this service for their customers. So he sent his son, Ernest to Polk's School of Piano Tuning in Valparaiso, Indiana to study piano tuning. A few years after he returned to Austin, Ernest went to work at J. R. Reed Music Company. He worked there from the time he was 19 until he retired at 73. For many years he was the most sought after piano tuner in Austin.

Irma Reisner Wilde's father was Theodor Reisner the step-son of August Scholtz who built and operated Scholtz's Garten. Theodor Reisner operated this bar and restaurant for two years following his step-father's death in 1911.

Ernest Rudolph and Irma Reisner Wilde married on October 6, 1915. They purchased Lot 12 from Carl Wendlandt who lived next door at 1500 West Ninth Street where they built this house. The Wilde's had three children, Agnes Emily Wilde Lehmann Buhl, born in 1917, Walter Ernest Wilde, born in 1919, and Albert Rudolph Wilde, born in 1921.

The Wilde's participated with other German Americans in many events at the Saegerrunde Hall located next to Scholtz's Garten. Ernest Wilde was a member of the Maennerchor or men's choir at the Saegerrunde Hall for many years. When a Damenchor or women's choir was formed, Irma Wilde joined.

Mr. Wilde's brother, Paul A. Wilde worked at Calcasieu Lumber Company and later became the manager of Becker Lumber Company. Paul Wilde built a house at 1207 West Sixth Street, that still stands and is the present location of Texas Ceiling Fans. Becker Lumber Company was located at the north end of the Congress Avenue Bridge where the Radisson Hotel is now located.

## **F.9: HISTORICAL DOCUMENTATION – HISTORICAL NARRATIVE**

### **Historical Narrative for 1412 West Ninth Street**

The first house built in the immediate vicinity was located at 1500 West Ninth Street. The first construction at this location was probably in 1882 and was a two-room house with a front porch although there is some evidence that a small cabin was constructed there much earlier around 1855. In 1894 a two-story structure with brick front was added to the house with Victorian gingerbread on the large porch. Carl Wendlandt who lived in the house decided to subdivide his property which surrounded the house. So in 1911, he platted the Wendlandt's Subdivision.

Ernest Wilde purchased Lot 12 in the Wendlandt's Subdivision in March 1915 for \$1,200. The next spring he built a two bedroom bungalow at 1412 West Ninth Street. The construction cost \$3,000. The house is a classic arts and crafts style bungalow. It has large windows, a wide front porch, a fireplace in the living room and beveled glass in the front door and sidelights that surround the door. All the ceilings in the downstairs are ten feet high. The living room and dining room have exposed beams on the ceiling. There are short bookcases with leaded glass in the doors and columns above the bookcases that separate the living and dining rooms. The house was built with long leaf pine that came from Becker Lumber Company where Mr. Wilde's brother was the manager. A single car garage was also constructed. This garage was extended so two cars could use it and a shed was added to the rear of the garage at some unknown time. Also a wooden utility shed with a tin roof was constructed at the rear of the property that housed chickens for many years.

Mr. Wilde worked as a piano tuner at J. R. Reed Music Company in downtown Austin for 52 years. He and his bride moved into their new home and had three children, Agnes Emilie Wilde Lehmann Buhl, born in 1917, Walter Ernest Wilde, born in 1919, and Albert Rudolph Wilde, born in 1921. Since the house had only two bedrooms, they had a stairway built in the wide hallway and finished out the large attic to use as a third bedroom. They lived in this house for over 50 years and sold it to June E. Brooks and Alice M. Corcoran in 1971 when they moved to a nursing home in New Braunfels, Texas.

Ms. Brooks and Ms. Corcoran opened the Three Geese Antique Store in the house. It remained an antique store until around 1985 when Ms. Corcoran died. Ms. Brooks sold her remaining interest in the house to Ms. Corcoran's nieces and nephews who had inherited her estate. The house became a rental house until the Crawford family purchased the house in 1994.

The Crawford family did extensive remodeling to the house, even though they did not alter the classic craftsman bungalow look. The remodeling included adding a screen porch on the back of the house and extensive work on the upstairs including adding a second bathroom and another bedroom. The kitchen and back porch area were also updated. All of the major work was done on the back of the house so the look of the front of the house has not changed since it was originally constructed.

The house is a well-preserved example of a craftsman-style bungalow that is a contributing structure to the National Register Historic District. The house has a large front porch and wide eaves that are always associated with this style. The details of the wooden trim and leaded glass front door with matching sidelights and transom are also classic arts and crafts elements.

In the front yard of the house there is a magnificent live oak tree. This tree measures 100 inches in circumference at breast height. Mr. Jim Rhoades, the City Arborist, in a letter dated January 20, 1998, stated that this impressive tree is a Class I Protected sized tree under the city method of evaluating trees. This tree is at least 300 years old.

**Justification for city historic landmark criteria:**

**A. ARCHITECTURE**

This residence embodies the distinguishing characteristics of the Arts and Crafts Style (also known as the Craftsman Style). The house is well preserved and retains all the architectural features of this architectural style.

**B. HISTORICAL ASSOCIATIONS**

The Ernest Wilde Family that built this house and resided there for about fifty-five years. They were active members of the German-American community in Austin and participated in many events at the Saegerrunde Hall. Mr. Wilde was a well-known piano tuner at J.R. Reed Music Company where he worked for more than fifty years.

**D. COMMUNITY VALUE**

This property is a contributing property in the National Register Historic District.

**E. LANDSCAPE FEATURE**

The live oak tree that is located in the front yard is a Class I Protected sized tree under the city method of evaluating trees and is at least 300 years old.

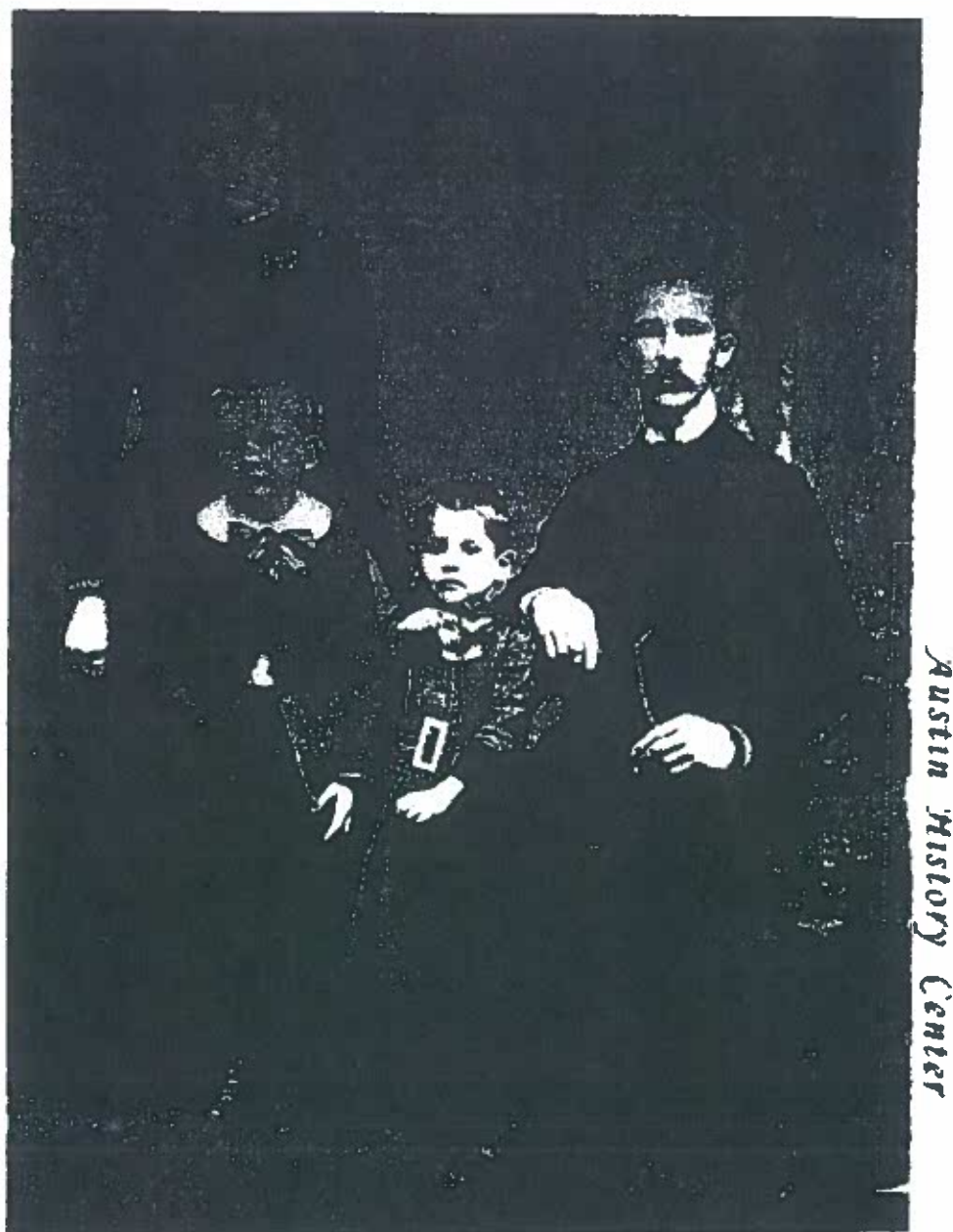

*Austin History Center*

RUDOLPH & AGNES WILDE  
w/SONS PAUL & ERNEST



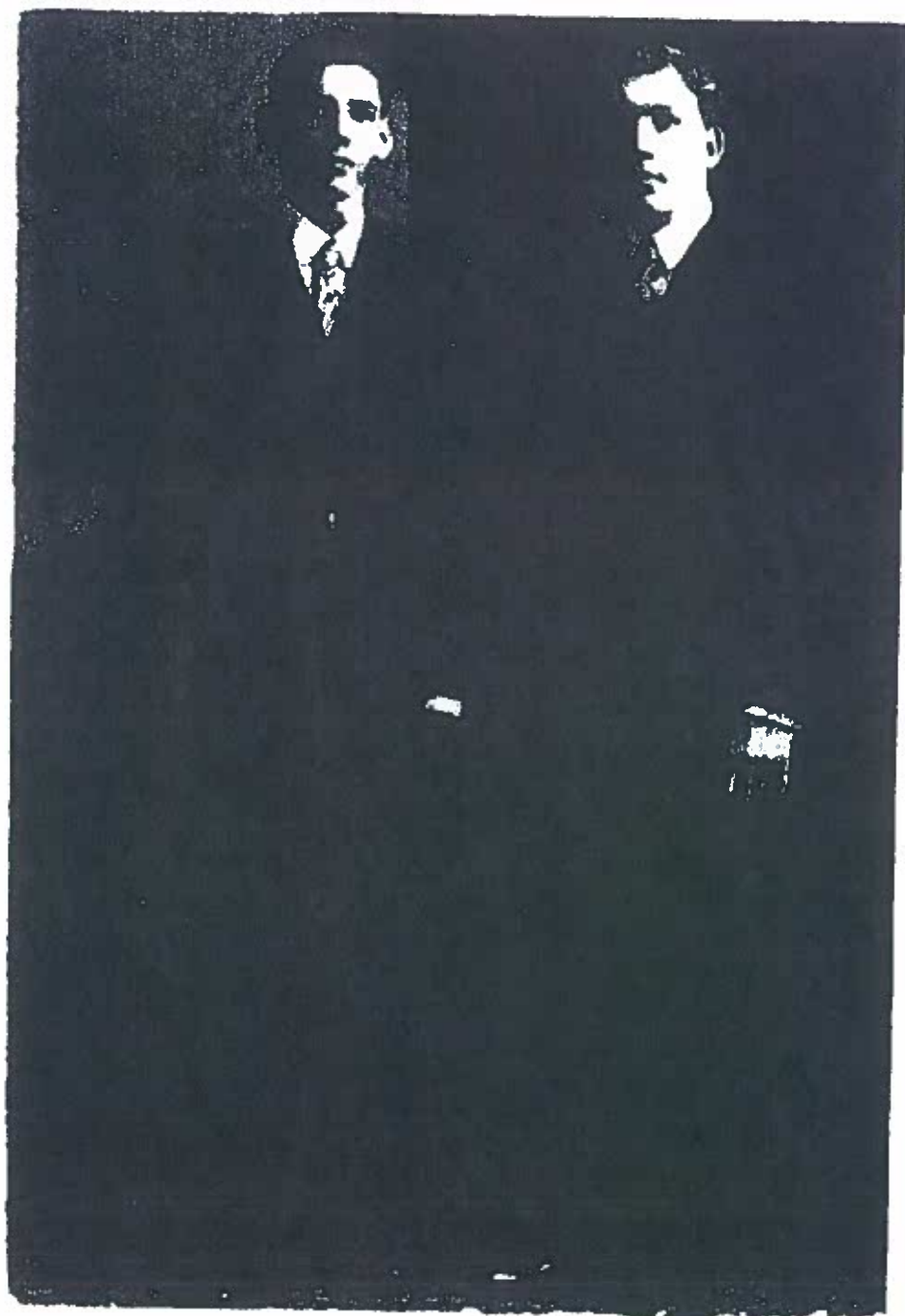

PAUL & ERNEST WILDE

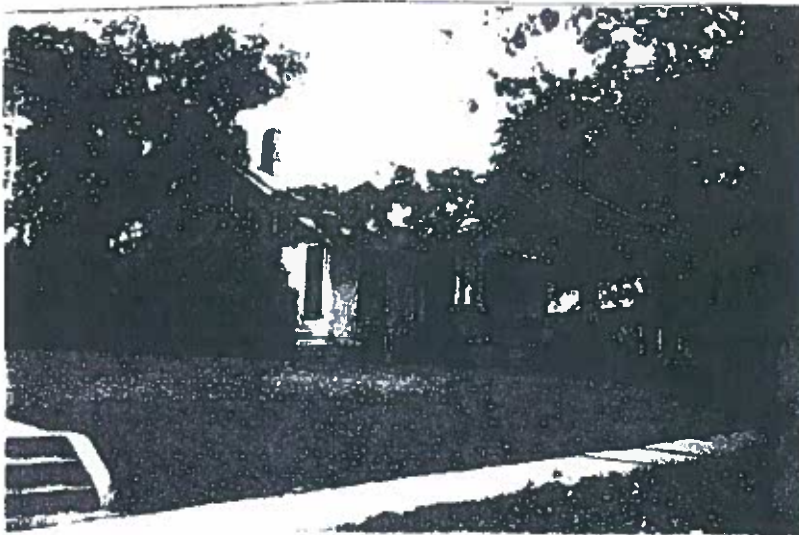

1971 picture of 1412 West 9  
 Built for Ernest & Irma Reisner Wilde  
 (E. R. Wilde) in Spring of 1916.  
 Three children born here: 1917  
 Agnes Emilie Wilde Lehmann Buhl's  
 now in New Braunfels  
 Walter Ernest Wilde 1919 now in  
 Corpus Christi  
 Albert Rudolph Wilde, 1921  
 died Nov. '80  
 House was sold to June Brooks for  
 an antique shop in Fall 1971  
 when Mr. & Mrs. Wilde went to  
 a nursing home in N.B.

Dear Mr. & Mrs. Crawford,

My daughter, Annette Lyberg, who works at Helgers & Watkins in Austin has met you and thought you might like to have these pictures. She notices that the original glass is not in the front door and want to tell you that Annette has the design copied from it if you ever wish to replace it. She made beautiful sidelights and door window for my house in 1987 and had drawn those at 1412 at that time although my windows are her original design.

It is nice to know that someone now loves the house as we did.

In the early years there were trellises (white) at each end of the porch and in front of the living room window and bedroom window (front bedroom). There were climbing roses - yellow Marshal Neil (now sure of the spelling). At the bedroom trellis was white climatic vine. In the corner was a white bush rose - Katherine Victoria (I think).

The house was gray with white trim. If you want to know anything else, let me know. I hope to meet you some day -

Sincerely,

Agnes Buhl