AUSPRO ENTERPRISES, LP
3107 & 3109 EAST CESAR CHAVEZ

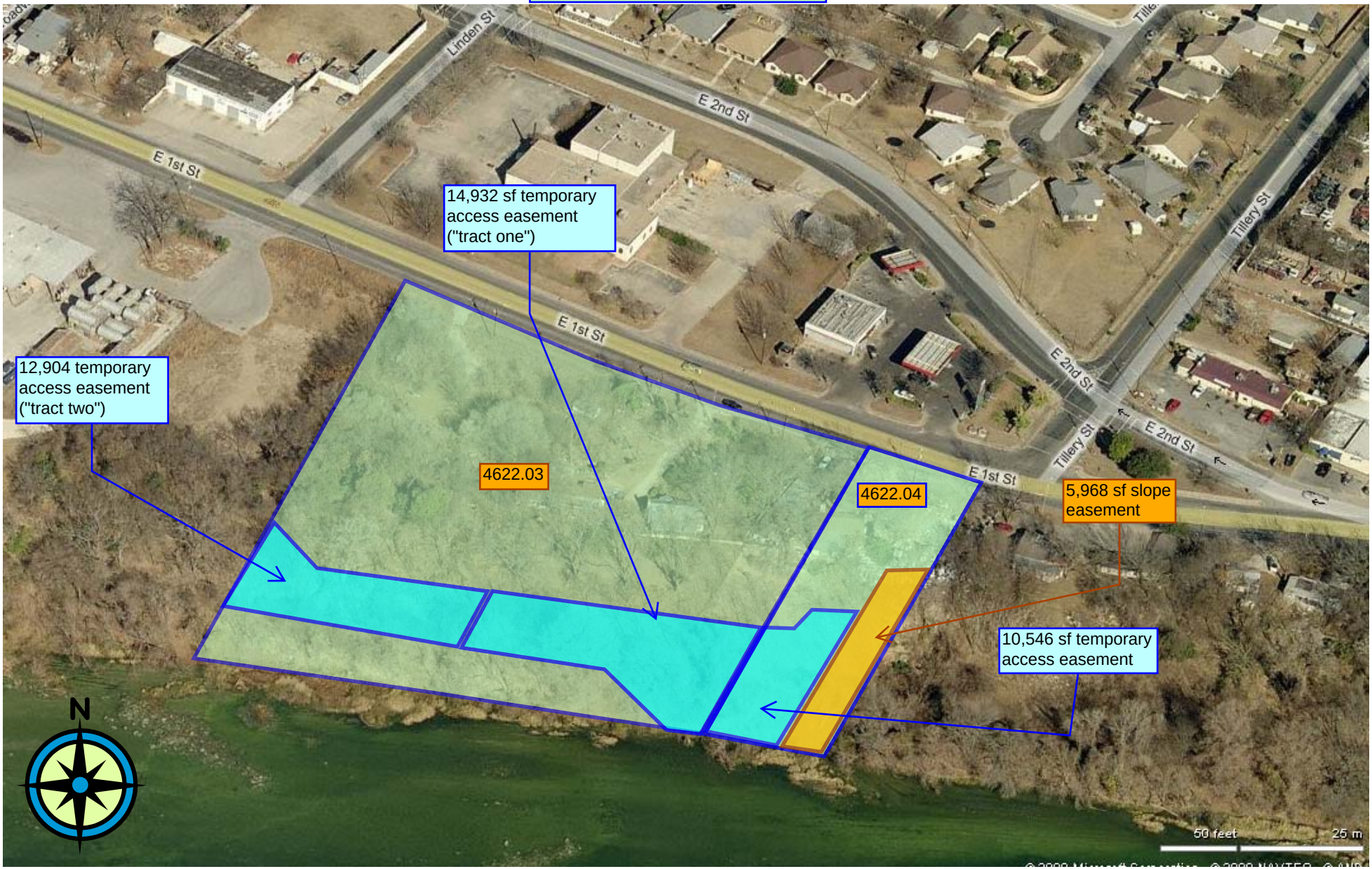

easement locations are approximate and not necessarily to scale