

ORDINANCE NO. 20101216-029

AN ORDINANCE AMENDING ORDINANCE NO. 20101014-053 TO CORRECT THE ZONING DISTRICT DESIGNATIONS FOR THE PROPERTY LOCATED AT 7919 THOMAS SPRINGS ROAD IN THE WEST OAK HILL NEIGHBORHOOD PLAN AREA.

BE IT ORDAINED BY THE CITY COUNCIL OF THE CITY OF AUSTIN:

PART 1. City Council approved Ordinance No. 20101014-053 that rezoned property described as 7919 Thomas Springs Road in Zoning Case No. C14-2010-0141 from rural residence-neighborhood plan (RR-NP) combining district to family residence-neighborhood plan (SF-3-NP) combining district and limited office-neighborhood plan (LO-NP) combining district. The ordinance and zoning map did not properly identify the boundaries for each separate zoning district.

PART 2. This ordinance amends the zoning map and the legal description in Part 1 of Ordinance No. 20101014-053 to identify the correct boundaries with related zoning districts, as follows:

A 5.036 acre tract of land, more or less, consisting of two tracts: Tract One, a 3.036 acre tract, zoned family residence-neighborhood plan (SF-3-NP) combining district, and, Tract Two, a 2.00 acre tract, zoned limited office-neighborhood plan (LO-NP) combining district, both tracts being out of the Casper Dittmar Survey No. 611, Abstract No. 335, in Travis County, and ~~[the tracts of land being]~~ more particularly described by metes and bounds in Exhibits "A" and "B" incorporated into this ordinance (the "Property"),

locally known as 7919 Thomas Springs Road, in the City of Austin, Travis County, Texas, and generally identified in the map attached as Exhibit "C".

PART 3. In all other respects the terms and conditions of Ordinance No. 20101014-053 remain in effect.

PART 4. This ordinance takes effect on December 27, 2010.

PASSED AND APPROVED

December 16, 2010

§
§
§

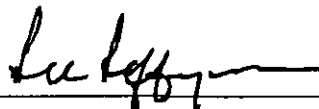

Lee Leffingwell
Mayor

APPROVED:

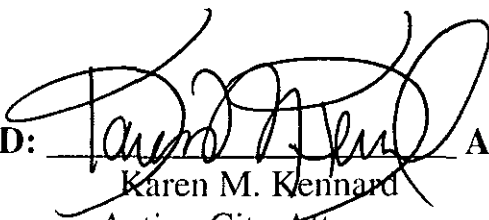

Karen M. Kennard
Acting City Attorney

ATTEST:

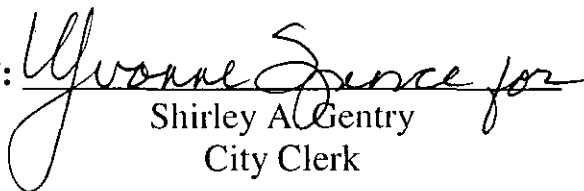

Shirley A. Gentry
City Clerk

EXHIBIT "A"

FIELD NOTES DESCRIBING 3.036 ACRES OF LAND OUT OF THE CASPER DITTMAR SURVEY NO. 611 ABS NO. 335 AND BEING THAT PROEPRTY CONVEYED TO STEVE MONREAL IN A WARRANTY DEED RECORDED IN VOLUME 13123, PAGE 1747 OF THE REAL PROPERTY RECORDS OF TRAVIS COUNTY, TEXAS, AND BEING MORE PARTICULARLY DESCRIBED BY METES AND BOUNDS AS FOLLOWS:

BEGINNING at a iron pipe found in the north line of the Henry E. Duran tract recorded in Volume 4356, Page 2288 of the Deed Records of said county, same being the southeast corner of the Bette J. Petrucci tract recorded in Volume 12248, Page 115 of the Real Property Records of said county for the southwest corner hereof;

THENCE along the east line of the Petrucci tract and the east line of Lot 1, Block A, Circle Drive Subdivision recorded in Volume 87, Page 139 B of the Plat Records of said county N 31° 09' 56" W at 204.35 feet passing the northeast corner of the Petrucci tract in all a total distance of 517.57 feet to a capped iron rod set in the south right of way line of Thomas Springs Road for the northwest corner hereof;

THENCE along the south right of way line of Thomas Springs Road and the north line of the herein described tract N 72° 32' 24" E, 263.87 feet to a capped iron rod set for the northeast corner hereof;

THENCE through said Monreal tract S 31° 07' 03" E, 499.44 feet to a capped iron rod set in the north line of the Thomas W. Rose II tract recorded in Volume 4530, Page 328 of the Deed Records of said county for the southwest corner hereof from which an iron pipe found at the southeast corner of the Monreal tract bears N 68° 43' 58" E, 179.30 feet;

THENCE along the north line of the Rose tract and the south line of the Monreal tract, S 68° 43' 58" W (Bearing Basis) 263.75 feet to the **Place of Beginning** and containing 3.036 acres of land more or less.

THIS LEGAL DESCRIPTION IS TO BE USED WITH THE ATTACHED SURVEY MAP ONLY

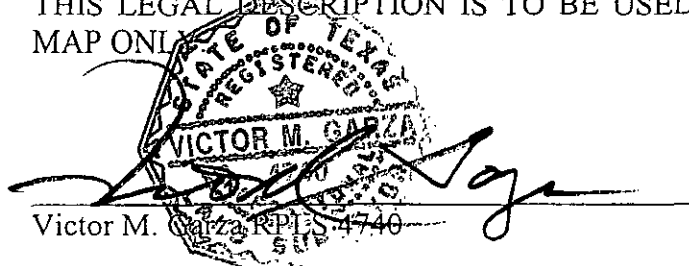
Victor M. Garza RPLS 4740

7/20/10
Date

B & G Surveying, Inc.
1404 W. North Loop Blvd.
Austin, Texas 78756
Phone: (512) 458-6969
Fax: (512) 458-1129

B0603310_A

RECORDED

EXHIBIT "B"

FIELD NOTES DESCRIBING 2.00 ACRES OF LAND OUT OF THE CASPER DITTMAR SURVEY NO. 611 ABS NO. 335 AND BEING THAT PROEPRTY CONVEYED TO STEVE MONREAL IN A WARRANTY DEED RECORDED, IN VOLUME 13123, PAGE 1747 OF THE REAL PROPERTY RECORDS OF TRAVIS COUNTY, TEXAS, AND BEING MORE PARTICULARLY DESCRIBED BY METES AND BOUNDS AS FOLLOWS:

BEGINNING at an iron pipe found at the northwest corner of Lot 4 of Rockwood Addition, a subdivision in Travis County, TX recorded in Volume 18, Page 7 of the Plat Records of said county same being the northeast corner of the Thomas W. Rose II tract recorded in Volume 4530, Page 328 of the Deed Records of the said county, same being the southwest corner of the James O. Moore tract recorded in Volume 12967, Page 185 of the Real Property Records of said county for the southeast corner hereof;

THENCE along the north line of the Rose tract and the south line of the Monreal tract S 68° 43' 58" W, (Bearing Basis) 179.30 feet to a capped iron rod set for the southwest corner hereof from which an iron pipe found at the southwest corner of the Monreal tract bears S 68° 43' 58" W, 263.75 feet;

THENCE through said Monreal tract N 31° 07' 03 " W, 499.44 feet to a capped iron rod set in the south right of way line of Thomas Springs Road for the northwest corner hereof;

THENCE along the south right of way line of Thomas Springs Road and the north line of the Monreal tract N 72° 32' 21" W, 181.80 feet to a capped iron rod set for the northeast corner hereof same being the northwest corner of the Moore tract ;

THENCE along the west line of the Moore tract and the east line of the Monreal tract S 31° 07' 03" E, 487.19 feet to the **Place of Beginning** and containing 2.00 acre of land.

THIS LEGAL DESCRIPTION IS TO BE USED WITH THE ATTACHED SURVEY MAP ONLY.

Victor M. Garza

7/20/10
Date

B & G Surveying, Inc.
1404 W. North Loop Blvd.
Austin, Texas 78756
Phone: (512) 458-6969
Fax: (512) 458-1129

B0603310_B

COPIED

THOMAS SPRINGS ROAD

S 58°42'48" W

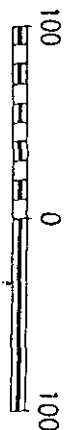

LEGEND

- 1/2" IRON PIPE FOUND
1/2" REBAR SET
SPINDLE FOUND
()
POWER POLE
OVERHEAD UTILITIES
CONTROL MOVEMENT
RIGHT OF WAY
PLACE OF BEGINNING

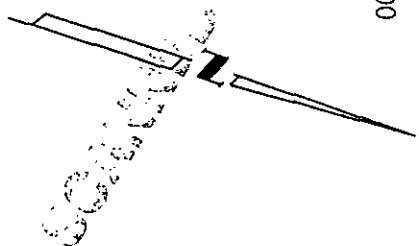
[illegible]

TRACT A
3.036 ACRES

**TRACT B
2.00 ACRES**

Figure 6

1990

5.

N 31.09.56" W 517.57'

STEVE MONTREAL
VOL. 13123 PG. 1747

S 31.07'03" E 487.19'



OF THE
STREET
CITY

1	2	3	4	5	6	7	8	9	10	11	12	13	14	15	16	17	18	19	20	21	22	23	24	25	26	27	28	29	30	31	32	33	34	35	36	37	38	39	40	41	42	43	44	45	46	47	48	49	50	51	52	53	54	55	56	57	58	59	60	61	62	63	64	65	66	67	68	69	70	71	72	73	74	75	76	77	78	79	80	81	82	83	84	85	86	87	88	89	90	91	92	93	94	95	96	97	98	99	100	101	102	103	104	105	106	107	108	109	110	111	112	113	114	115	116	117	118	119	120	121	122	123	124	125	126	127	128	129	130	131	132	133	134	135	136	137	138	139	140	141	142	143	144	145	146	147	148	149	150	151	152	153	154	155	156	157	158	159	160	161	162	163	164	165	166	167	168	169	170	171	172	173	174	175	176	177	178	179	180	181	182	183	184	185	186	187	188	189	190	191	192	193	194	195	196	197	198	199	200	201	202	203	204	205	206	207	208	209	210	211	212	213	214	215	216	217	218	219	220	221	222	223	224	225	226	227	228	229	230	231	232	233	234	235	236	237	238	239	240	241	242	243	244	245	246	247	248	249	250	251	252	253	254	255	256	257	258	259	260	261	262	263	264	265	266	267	268	269	270	271	272	273	274	275	276	277	278	279	280	281	282	283	284	285	286	287	288	289	290	291	292	293	294	295	296	297	298	299	300	301	302	303	304	305	306	307	308	309	310	311	312	313	314	315	316	317	318	319	320	321	322	323	324	325	326	327	328	329	330	331	332	333	334	335	336	337	338	339	340	341	342	343	344	345	346	347	348	349	350	351	352	353	354	355	356	357	358	359	360	361	362	363	364	365	366	367	368	369	370	371	372	373	374	375	376	377	378	379	380	381	382	383	384	385	386	387	388	389	390	391	392	393	394	395	396	397	398	399	400	401	402	403	404	405	406	407	408	409	410	411	412	413	414	415	416	417	418	419	420	421	422	423	424	425	426	427	428	429	430	431	432	433	434	435	436	437	438	439	440	441	442	443	444	445	446	447	448	449	450	451	452	453	454	455	456	457	458	459	460	461	462	463	464	465	466
---	---	---	---	---	---	---	---	---	----	----	----	----	----	----	----	----	----	----	----	----	----	----	----	----	----	----	----	----	----	----	----	----	----	----	----	----	----	----	----	----	----	----	----	----	----	----	----	----	----	----	----	----	----	----	----	----	----	----	----	----	----	----	----	----	----	----	----	----	----	----	----	----	----	----	----	----	----	----	----	----	----	----	----	----	----	----	----	----	----	----	----	----	----	----	----	----	----	----	-----	-----	-----	-----	-----	-----	-----	-----	-----	-----	-----	-----	-----	-----	-----	-----	-----	-----	-----	-----	-----	-----	-----	-----	-----	-----	-----	-----	-----	-----	-----	-----	-----	-----	-----	-----	-----	-----	-----	-----	-----	-----	-----	-----	-----	-----	-----	-----	-----	-----	-----	-----	-----	-----	-----	-----	-----	-----	-----	-----	-----	-----	-----	-----	-----	-----	-----	-----	-----	-----	-----	-----	-----	-----	-----	-----	-----	-----	-----	-----	-----	-----	-----	-----	-----	-----	-----	-----	-----	-----	-----	-----	-----	-----	-----	-----	-----	-----	-----	-----	-----	-----	-----	-----	-----	-----	-----	-----	-----	-----	-----	-----	-----	-----	-----	-----	-----	-----	-----	-----	-----	-----	-----	-----	-----	-----	-----	-----	-----	-----	-----	-----	-----	-----	-----	-----	-----	-----	-----	-----	-----	-----	-----	-----	-----	-----	-----	-----	-----	-----	-----	-----	-----	-----	-----	-----	-----	-----	-----	-----	-----	-----	-----	-----	-----	-----	-----	-----	-----	-----	-----	-----	-----	-----	-----	-----	-----	-----	-----	-----	-----	-----	-----	-----	-----	-----	-----	-----	-----	-----	-----	-----	-----	-----	-----	-----	-----	-----	-----	-----	-----	-----	-----	-----	-----	-----	-----	-----	-----	-----	-----	-----	-----	-----	-----	-----	-----	-----	-----	-----	-----	-----	-----	-----	-----	-----	-----	-----	-----	-----	-----	-----	-----	-----	-----	-----	-----	-----	-----	-----	-----	-----	-----	-----	-----	-----	-----	-----	-----	-----	-----	-----	-----	-----	-----	-----	-----	-----	-----	-----	-----	-----	-----	-----	-----	-----	-----	-----	-----	-----	-----	-----	-----	-----	-----	-----	-----	-----	-----	-----	-----	-----	-----	-----	-----	-----	-----	-----	-----	-----	-----	-----	-----	-----	-----	-----	-----	-----	-----	-----	-----	-----	-----	-----	-----	-----	-----	-----	-----	-----	-----	-----	-----	-----	-----	-----	-----	-----	-----	-----	-----	-----	-----	-----	-----	-----	-----	-----	-----	-----	-----	-----	-----	-----	-----	-----	-----	-----	-----	-----	-----	-----	-----	-----	-----	-----	-----	-----	-----	-----	-----	-----	-----	-----	-----	-----	-----	-----	-----	-----	-----	-----	-----	-----	-----	-----	-----

VICTOR M. GARZA
STATE OF TEXAS
REGISTERED
4740
VICTOR M. GARZA RPL

5-4748

1

POB
TRACT A

763 751

S 68°43'58" W 443.05

100

POB
TRACT B

DATE _____

THE

2000 年 10 月 10 日

100

B&G Surveying, Inc.

Dewey H. Burris & Associates

Surveyed by: B&G Surveying, Inc.

1404 West North Loop Blvd.
Austin, Texas 78756
Office 512*458-6969
Fax 512*458-9845

JOB No. B0603310_TA

TRACT A:
BEING 3.036 ACRES OF LAND OUT OF THE CASPER DITTMAR SURVEY No. 611 ABS No. 335 IN TRAVIS COUNTY, TEXAS AND
BEING MORE PARTICULARLY DESCRIBED BY METES AND BOUNDS IN EXHIBIT "A" ATTACHED HERETO AND MADE A PART HEREOF.
TRACT B:
BEING 2.000 ACRES OF LAND OUT OF THE CASPER DITTMAR SURVEY No. 611 ABS No. 335 IN TRAVIS COUNTY, TEXAS AND
BEING MORE PARTICULARLY DESCRIBED BY METES AND BOUNDS IN EXHIBIT "B" ATTACHED HERETO AND MADE A PART HEREOF.

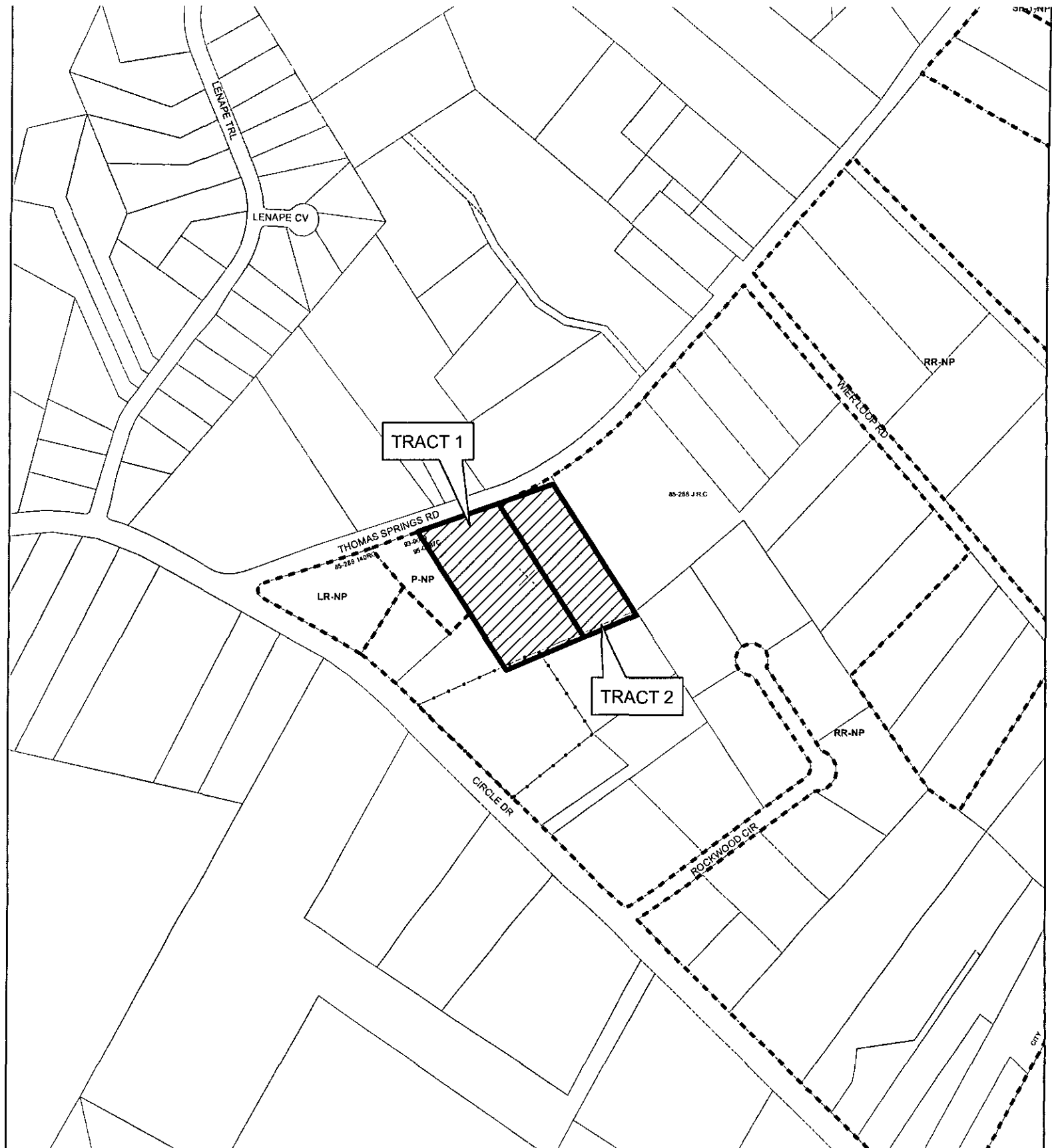

ZONING EXHIBIT C

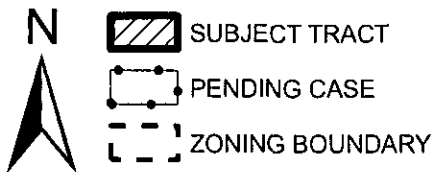

ZONING CASE#: C14-2010-0141
 LOCATION: 7919 THOMAS SPRINGS
 SUBJECT AREA: 5.036 ACRES
 GRID: WZ20
 MANAGER: STEPHEN RYE



This map has been produced by the Communications Technology Management Dept. on behalf of the Planning Development Review Dept. for the sole purpose of geographic reference. No warranty is made by the City of Austin regarding specific accuracy or completeness.