

Phase I Environmental Site Assessment

Bull Creek Property

4205 and 4305 Bull Creek Road

Austin, Travis County, TX

October 3, 2014

Terracon Project No. 96147555



Prepared for:

City of Austin

Austin, Texas

Prepared by:

Terracon Consultants, Inc.

Austin, Texas

terracon.com

Terracon

Environmental



Facilities



Geotechnical



Materials

October 3, 2014



City of Austin
505 Barton Springs Road, Suite 1350
Austin, TX 78767

Attn: Mr. Ronald Olderog
P: (512) 974-7193
E: ronald.olderog@austintexas.gov

Re: Phase I Environmental Site Assessment
Bull Creek Property
4205 and 4305 Bull Creek Road
Austin, Travis County, Texas
Terracon Project No. 96147555

Dear Mr. Olderog:

Terracon Consultants, Inc. (Terracon) is pleased to submit the enclosed Phase I Environmental Site Assessment (ESA) report for the above-referenced site. This assessment was performed in accordance with Terracon Proposal No. P96141124 dated September 10, 2014.

We appreciate the opportunity to be of service to you on this project. In addition to Phase I services, our professionals provide geotechnical, environmental, construction materials, and facilities services on a wide variety of projects locally, regionally and nationally. For more detailed information on all of Terracon's services please visit our website at www.terracon.com. If there are any questions regarding this report or if we may be of further assistance, please do not hesitate to contact us.

Sincerely,
Terracon Consultants, Inc.

Shannon E. Coats
Project Manager

Hilary D. Johns, P.G.
Environmental Professional/
Authorized Project Reviewer

Attachments

Terracon Consultants Inc. 5307 Industrial Oaks Blvd. Suite 160 Austin, TX 78735

P 512-442-1122 F 512-442-1181 terracon.com

Environmental

Facilities

Geotechnical

Materials

TABLE OF CONTENTS

	Page No.
EXECUTIVE SUMMARY	i
Findings.....	i
Conclusions	iii
Recommendations	iv
1.0 INTRODUCTION	1
1.1 Site Description	1
1.2 Scope of Services.....	1
1.3 Standard of Care	2
1.4 Additional Scope Limitations, ASTM Deviations and Significant Data Gaps.....	2
1.5 Reliance.....	3
1.6 Client Provided Information.....	4
2.0 PHYSICAL SETTING	4
3.0 HISTORICAL USE INFORMATION	5
3.1 Historical Topographic Maps.....	5
3.2 Historical Aerial Photographs.....	6
3.3 Historical City Directories.....	7
3.4 Historical Fire Insurance Maps.....	8
3.5 Site Ownership	9
3.6 Title Search	10
3.7 Environmental Liens	10
3.8 Interviews Regarding Current and Historical Uses.....	10
3.9 Prior Report Review	11
3.10 Historical Use Information Summary	12
4.0 RECORDS REVIEW.....	13
4.1 Federal and State/Tribal Databases.....	13
4.2 Local Agency Inquiries.....	20
4.3 Records Review Summary	22
5.0 SITE RECONNAISSANCE	22
5.1 General Site Information	22
5.2 Overview of Current Site Occupants and Operations	23
5.3 Site Observations	24
5.4 Site Reconnaissance Summary	28
6.0 ADJOINING PROPERTY RECONNAISSANCE.....	28
7.0 ADDITIONAL SERVICES	28
8.0 DECLARATION.....	29

APPENDICES

APPENDIX A	Exhibit 1 - Topographic Map, Exhibit 2 - Site Diagram
APPENDIX B	Description of Terms and Acronyms / References / Scope of Services
APPENDIX C	Historical Documentation and User Questionnaire
APPENDIX D	Environmental Database Information
APPENDIX E	Site Photographs
APPENDIX F	Credentials
APPENDIX G	Prior Reports
APPENDIX H	Cultural Resources

EXECUTIVE SUMMARY

This Phase I Environmental Site Assessment (ESA) was performed in accordance with Terracon Proposal No. P96141124 dated September 10, 2014, and was conducted consistent with the procedures included in ASTM E 1527-13, *Standard Practice for Environmental Site Assessments: Phase I Environmental Site Assessment Process*. The ESA was conducted under the supervision or responsible charge of Hilary D. Johns, P.G., Environmental Professional. Shannon E. Coats performed the site reconnaissance on September 24, 2014.

Findings

A summary of findings is provided below. It should be recognized that details were not included or fully developed in this section and the report must be read in its entirety for a comprehensive understanding of the items contained herein.

Site Description and Use

The site is an approximate 75.79 acre tract of land developed with 11 office and garage/warehouse buildings located at 4205 and 4305 Bull Creek Road in Austin, Travis County, Texas. The site is currently occupied by the Texas Department of Transportation (TxDOT).

Historical Information

Based on a review of the historical information, the western portion of the site was developed with the Deaf, Dumb, and Blind Institute for Colored Youth from the late 1880s until the early 1960s until renamed the Austin State School until the late 1980s when the Texas Department of Transportation acquired the site in 1988. The northern, eastern, and southern portions of the site have remained vacant, undeveloped land since 1896. Surrounding property to the site was vacant, undeveloped land from 1896 until the late 1940s when residential development was evident to the southeast of the site. Residential development to the north, southwest, and northwest of the site began in the early 1950s. Apartment development occurred to the northwest of the site and has remained residential to the present day.

During the Sanborn Map review, a fuel oil tank was identified near a former boiler room on the eastern side of the developed western portion of the site on the 1935, 1962, and 1971 Sanborn Maps. Please refer to Exhibit 2 in Appendix A for the location of the identified fuel oil tank. This tank was not observed during the site reconnaissance. Based on the age and duration of the fuel oil tank onsite, the tank appears to constitute a REC in connection with the site.

In addition to the fuel oil tank identified during the Sanborn Map review, a gasoline tank was identified approximately 110 feet northwest of the fuel oil tank on the 1935, 1962, and 1971 Sanborn Maps. Please refer to Exhibit 2 in Appendix A for the location of the identified gasoline

tank. No evidence of the gasoline tank was observed during the site reconnaissance. Please refer to Section 3.8 and 4.2 for further discussion of the onsite gasoline tank identified onsite.

During Terracon's historical research of the site, architectural drawings and plot plans were reviewed for the site from the Austin History Center. Based on these drawings, a steam pipe network was identified connecting buildings on the site to a power plant (boiler room) when it was occupied by the Texas Blind, Deaf, and Orphan School. Also, according to a plot plan of the site from 1930, the site was equipped with an aboveground fuel oil tank and underground fuel tank, likely associated with the boiler room. This underground fuel tank was not identified in the same location as the underground gasoline tank identified on the 1935, 1962, and 1971 Sanborn Maps and is, therefore, an additional underground fuel tank. A gasoline pump was identified on this plot plan at the same location as the gasoline tank in the historical Sanborn Maps. A copy of this plot plan is in Appendix C. Mr. Charlie Johnson, with TxDOT, indicated that "As best as I can remember... they abated... the ACM pipe insulation in the steam tunnels that ran between all the buildings and where the old steam plant was, and removed the underground fuel tank that remained from the steam plant that was demoed earlier. I believe the underground tank removal and cleanup was managed by the Austin District Environmental folks. I believe they collapsed the steam tunnels after they were abated." Based on this information, it is to Terracon's knowledge that the steam tunnels have been collapsed and do not appear to constitute a REC in connection with the site at this time. However, any additional asbestos containing materials identified during site redevelopment should be removed in accordance with applicable regulations. Mr. Johnson, nor any other TxDOT personnel were able to obtain any further information about the removal of the underground storage tank. Based on the absence of information on the removal of the underground fuel tank, the tank appears to constitute a REC in connection with the site.

Records Review

A review of available regulatory database information was conducted for specified federal and state agencies. The regulatory review identified one TCEQ SPILLS facility, two EPA FRSTX facilities, and one AUSTINHISUST onsite. Review of the regulatory databases identified seven TCEQ LPST facilities, one TCEQ APAR facility, and two TCEQ IHWCA facilities within the specified search radii.

Texas Blind & Deaf School is identified as an onsite AUSTINHISTUST facility. This facility was identified during the review of the City of Austin Historical Underground Storage Tank records. According to these records, on January 2, 1958 the city council approved the application of the Texas Blind, Deaf, & Orphan School to "operate a private gasoline plant consisting of a 1,000 gallon tank and electric pump for the sole purpose of servicing their own motor equipment" on property located at 4205 Bull Creek Road. However, no further regulatory information exists as the facility closed prior to state registration and operating requirements. This facility was identified at this location from 1889 until 1960 in the city directory review. During the review of Sanborn Fire Insurance maps, the presence of a gasoline tank was denoted onsite on the 1959, 1962, and 1971 maps. This location is now covered by a parking lot. According to TxDOT

representatives, TxDOT previously removed an underground storage tank from the site; however could not provide any more information about the removal. Based on this information, this listing of a former underground storage tank appears to constitute a REC in connection with the site.

The remaining listed facilities do not appear to constitute recognized environmental conditions at this time based upon their distance of approximately 450 feet or more from the site, their regulatory status, and/or their topographic gradient relationships relative to the site.

Site Reconnaissance

Based on site reconnaissance, RECs were not identified associated with the current site operations.

Adjoining Properties

Property to the north of the site is residences and to the east is Shoal Creek and residences. Bull Creek Road borders the western boundary of the site. Property to the southwest of the site is Bull Creek Road followed by residences, Meridian Plastic Surgery Center, and the Westminster assisted living facility. Property to the northwest of the site is Bull Creek Road followed by Post West Austin apartments and residences. Indications of RECs were not observed with the adjoining properties.

Previous Reports

A prior Geotechnical Study for the site was reviewed as part of the historical research. Based on a review of the Geotechnical Study, no fill material was encountered and groundwater was not encountered at the time of the exploration.

Additional Services

Per the scope of this report, a Limited Historic Properties/Archaeological Resources Review was conducted as a part of this ESA. Please refer to Section 7.0 for further discussion of this additional service.

Conclusions

We have performed a Phase I ESA consistent with the procedures included in ASTM Practice E 1527-13 at 4205 and 4305 Bull Creek Road in Austin, Travis County, Texas, the site. The following recognized environmental conditions were identified in connection with the site:

- Historic underground gasoline tank,
- Historic aboveground fuel oil tank, and
- Historic underground fuel tank.

Recommendations

Based on the scope of services, limitations, and findings of this assessment, Terracon recommends additional onsite investigation be conducted to evaluate soil, groundwater, and vapor with regard to the potential releases from the above referenced onsite underground storage tanks and above ground fuel oil tank.

If, during site re-development activities USTs are identified, the USTs should be removed in accordance with applicable regulations. In addition, any impacted media (soils and/or groundwater) encountered should be characterized, removed, and disposed of in accordance with applicable regulations.

**PHASE I ENVIRONMENTAL SITE ASSESSMENT
BULL CREEK PROPERTY
4205 AND 4305 BULL CREEK ROAD
AUSTIN, TRAVIS COUNTY, TEXAS**

Terracon Project No. 96147555

October 3, 2014

1.0 INTRODUCTION

1.1 Site Description

Site Name	Bull Creek Property
Site Location/Address	4205 and 4305 Bull Creek Road in Austin, Travis County, Texas
Land Area	Approximately 75.79 acres
Site Improvements	11 office and garage/warehouse buildings with associated parking, access roads, and landscaping

The site location is depicted on Exhibit 1 of Appendix A, which was reproduced from a portion of the USGS 7.5-minute series topographic map. A Site Diagram of the site and adjoining properties is included as Exhibit 2 of Appendix A. Acronyms and terms used in this report are described in Appendix B.

1.2 Scope of Services

This Phase I ESA was performed in accordance with Terracon Proposal No. P96141124 dated September 10, 2014, and was conducted consistent with the procedures included in ASTM E 1527-13, *Standard Practice for Environmental Site Assessments: Phase I Environmental Site Assessment Process*. The purpose of this ESA was to assist the client in developing information to identify RECs in connection with the site as reflected by the scope of this report. This purpose was undertaken through user-provided information, a regulatory database review, historical and physical records review, interviews, including local government inquiries, as applicable, user-provided information, and a visual noninvasive reconnaissance of the site and adjoining properties. Limitations, ASTM deviations, and significant data gaps (if identified) are noted in the applicable sections of the report.

As requested by the client, the following additional services were performed:

- Cultural Resources Assessment

1.3 Standard of Care

This ESA was performed in accordance with generally accepted practices of this profession, undertaken in similar studies at the same time and in the same geographical area. We have endeavored to meet this standard of care, but may be limited by conditions encountered during performance, a client-driven scope of work, or inability to review information not received by the report date. Where appropriate, these limitations are discussed in the text of the report, and an evaluation of their significance with respect to our findings has been conducted.

Phase I ESAs, such as the one performed at this site, are of limited scope, are noninvasive, and cannot eliminate the potential that hazardous, toxic, or petroleum substances are present or have been released at the site beyond what is identified by the limited scope of this ESA. In conducting the limited scope of services described herein, certain sources of information and public records were not reviewed. It should be recognized that environmental concerns may be documented in public records that were not reviewed. No ESA can wholly eliminate uncertainty regarding the potential for RECs in connection with a property. Performance of this practice is intended to reduce, but not eliminate, uncertainty regarding the potential for RECs. No warranties, express or implied, are intended or made. The limitations herein must be considered when the user of this report formulates opinions as to risks associated with the site or otherwise uses the report for any other purpose. These risks may be further evaluated – but not eliminated – through additional research or assessment. We will, upon request, advise you of additional research or assessment options that may be available and associated costs.

1.4 Additional Scope Limitations, ASTM Deviations and Significant Data Gaps

Based upon the agreed-on scope of services, this ESA did not include subsurface or other invasive assessments, vapor intrusion assessments or indoor air quality assessments (i.e. evaluation of the presence of vapors within a building structure), business environmental risk evaluations, or other services not particularly identified and discussed herein. Credentials of the company (Statement of Qualifications) have not been included in this report but are available upon request. Pertinent documents are referred to in the text of this report, and a separate reference section has not been included. Reasonable attempts were made to obtain information within the scope and time constraints set forth by the client; however, in some instances, information requested is not, or was not, received by the issuance date of the report. Information obtained for this ESA was received from several sources that we believe to be reliable; nonetheless, the authenticity or reliability of these sources cannot and is not warranted hereunder. This ESA was further limited by the following:

- City directories and Sanborn Maps are copyright protected and, therefore, reproductions are not provided in this report.
- The historical review was not conducted back to first development; that appears to have occurred prior to 1889 which was the earliest readily available historical documentation.

- A response from the Austin Fire Department, Watershed Protection Department, Planning and Development Department, and the Health and Human Services Department was not received within the timeframe of this report.

During the site reconnaissance, portions of the site could not be observed due to vehicular and equipment obstructions.

An evaluation of the significance of these limitations and missing information with respect to our findings has been conducted, and where appropriate, significant data gaps are identified and discussed in the text of the report. However, it should be recognized that an evaluation of significant data gaps is based on the information available at the time of report issuance, and an evaluation of information received after the report issuance date may result in an alteration of our conclusions, recommendations, or opinions. We have no obligation to provide information obtained or discovered by us after the issuance date of the report, or to perform any additional services, regardless of whether the information would affect any conclusions, recommendations, or opinions in the report. This disclaimer specifically applies to any information that has not been provided by the client.

This report represents our service to you as of the report date and constitutes our final document; its text may not be altered after final issuance. Findings in this report are based upon the site's current utilization, information derived from the most recent reconnaissance and from other activities described herein; such information is subject to change. Certain indicators of the presence of hazardous substances or petroleum products may have been latent, inaccessible, unobservable, or not present during the most recent reconnaissance and may subsequently become observable (such as after site renovation or development). Further, these services are not to be construed as legal interpretation or advice.

1.5 Reliance

This ESA report is prepared for the exclusive use and reliance of City of Austin. Use or reliance by any other party is prohibited without the written authorization of City of Austin and Terracon Consultants, Inc. (Terracon).

Reliance on the ESA by the client and all authorized parties will be subject to the terms, conditions and limitations stated in the proposal, ESA report, and Terracon's Agreement for Services. The limitation of liability defined in the Agreement for Services is the aggregate limit of Terracon's liability to the client and all relying parties.

Continued viability of this report is subject to ASTM E 1527-13 Sections 4.6 and 4.8. If the ESA will be used by a different user (third party) than the user for whom the ESA was originally prepared, the third party must also satisfy the user's responsibilities in Section 6 of ASTM E 1527-13.

1.6 Client Provided Information

Prior to the site visit, Mr. Ronald Olderog, client's representative, was asked to provide the following user questionnaire information as described in ASTM E 1527-13 Section 6.

Client Questionnaire Responses

Client Questionnaire Item	Client Did Not Respond	Client's Response	
		Yes	No
Aware of any Environmental Cleanup Liens against the site.			X
Actual Knowledge of Environmental Liens or Activity Use Limitations (AULs) that may encumber the site.			X
Aware of any Specialized Knowledge or Experience related to the site or nearby properties.			X
Actual Knowledge of a Significantly Lower Purchase Price because of hazardous substances or petroleum products.			X
Commonly Known or Reasonably Ascertainable Information that is material to a release in connection with the site.			X
Obvious Indicators of Contamination at the site.			X

Terracon's consideration of the client provided information did not identify RECs. Mr. Olderog indicated that the purchase price proposed reflects fair market value. A copy of the questionnaire is included in Appendix C.

2.0 PHYSICAL SETTING

Physical Setting Information		Source
Topography (Refer to Appendix A for an excerpt of the Topographic Map)		
Site Elevation	Approximately 580-680 feet (NGVD)	Austin West and Austin East, Texas USGS Topographic Quadrangle Map, 1988
Surface Runoff/ Topographic Gradient	Gradual slope to the east-southeast	
Closest Surface Water	Shoal Creek along the eastern boundary of the site	

Physical Setting Information		Source
Soil Characteristics		
Soil Type	Tarrant soils and Urban Land	Soil Survey of Travis County, Texas, USDA, Soil Conservation Service, 1974
Description	Occupies ridges; surface layer of grayish-brown clay or clay loam; well-drained, moderately slowly permeable, and mildly alkaline; too variable for reliable evaluation of risk of corrosion to uncoated steel	
Geology/Hydrogeology		
Formation	Del Rio Clay and Georgetown Limestone	“Austin Sheet,” <i>Geologic Atlas of Texas</i> , Bureau of Economic Geology, The University of Texas at Austin, 1974
Description	Clay, dark gray to olive brown, pyritic, gypsiferous, calcareous; limestone and marly limestone, gray to tan, hard to soft, bedded to nodular	
Estimated Depth to First Occurrence of Groundwater	Approximately 25-45 feet bgs	Terracon’s Experience
Primary Aquifer	Edward Aquifer and Trinity Group (Outside the Edward’s Aquifer Recharge and Transition zones)	<i>Groundwater Quality of Texas – An Overview of Natural and Man-Affected Conditions</i> , Texas Water Commission, 1989
*Hydrogeologic Gradient	Not known - may be inferred to be parallel to topographic gradient (primarily to the east-southeast)	

* The groundwater flow direction and the depth to shallow, unconfined groundwater, if present, would likely vary depending upon seasonal variations in rainfall and other hydrogeological features. Without the benefit of on-site groundwater monitoring wells surveyed to a datum, groundwater depth and flow direction beneath the site cannot be directly ascertained.

3.0 HISTORICAL USE INFORMATION

Terracon reviewed the following historical sources to develop a history of the previous uses of the site and surrounding area, in order to help identify past uses for indications of RECs. Copies of selected historical documents are included in Appendix C.

3.1 Historical Topographic Maps

Readily available historical USGS topographic maps were reviewed to evaluate land development in connection with the site. Reviewed historical topographic maps are summarized below.

- Austin, Texas Quadrangle, dated **1896** (1:125,000)
- Austin, Texas Quadrangle, dated **1910** (1:125,000)
- Austin East and Austin West, Texas Quadrangle, dated **1954** (1:24,000)

- Austin East and Austin West, Texas Quadrangle, dated **1966** (1:24,000)
- Austin East and Austin West, Texas Quadrangle, dated 1966, photorevised **1973** (1:24,000)
- Austin East and Austin West, Texas Quadrangle, dated **1988** (1:24,000)

Historical Topographic Maps

Direction	Description
Site	Vacant, undeveloped land with a residence on the western portion of the site (1896-1910); the Texas Blind, Deaf, and Orphan School is evident onsite (1954); the Austin State School Annex is evident onsite (1966-1988)
North	Vacant, undeveloped land (1896-1910); residence (1954); shaded as urban development (1966-1988)
East	Shoal Creek (1896-1988); vacant, undeveloped land (1896-1966); residences (1954); a large structure is evident east of Shoal Creek (1973-1988); shaded as urban development (1966-1988)
Southwest	An improved road followed by vacant land (1896-1910); Bull Creek Road followed by vacant land and residences (1954); Bull Creek Road followed by two structures and shaded as urban development (1966-1988)
Northwest	An improved road followed by vacant land (1896-1910); Bull Creek Road followed by residences and vacant land (1954); Bull Creek Road followed by a structure and shaded as urban development (1966-1988)

3.2 Historical Aerial Photographs

Selected historical aerial photographs were reviewed at approximately 10 to 15 year intervals, if readily available, to obtain information concerning the history of development on and near the site. Evaluation of these aerials may be limited by a photo's quality and scale. Selected photographs are summarized below.

- **1940**, Austin History Center, Frame:COR-8-23, 1"=1,500'
- **1951**, Agricultural Stabilization and Conservation Service (ASCS), Frame:3-150, 1"=400'
- **1966**, United States Geological Survey (USGS), Frame: 1-110, 1"=400'
- **1970**, Texas Department of Transportation (TxDOT), Frame:328, 1"=400'
- **1980**, TxDOT, Frame: 222, 1"=400'
- **1988**, TxDOT, Frame: 10-168, 1"=400'
- **1996**, USGS, Frame: N/A, 1"=400'
- **2004**, United States Department of Agriculture (USDA), Frame: N/A, 1"=400'
- **2012**, USDA, Frame: N/A, 1"=400'

Historical Aerial Photographs

Direction	Description
Site	Vacant, undeveloped land is evident on the northern, eastern, and southern portion of the site (1940-1966); the western portion of the site is improved with a campus of buildings (1940-2012); an unimproved access road is evident leading from the western portion of the site to the eastern portion (Shoal Creek) (1940-2012); present day Building 22, 37, 39, 41, and 42A are evident onsite (1966-2012); present day Building 42 is evident onsite (1970-2012); a parking lot is evident on the southern portion of the site (1970-2012); present day Building 40 is evident onsite (1980-2012); present day Building 38 is evident onsite (1996-2012); present day Buildings 43A, 43B, and 43C are evident onsite (2004-2012); a water well is evident on the northwest corner of the site (2004-2012)
North	Residences and vacant, undeveloped land (1940-1951); residences (1966-2012)
East	Shoal Creek and vacant, undeveloped land (1940-1970); residences are evident to the southeast of the site (1951-2012); a large structures is evident beyond Shoal Creek (1980-2012)
Southwest	Bull Creek Road is evident along the western boundary of the site (1940-2012); followed by vacant, undeveloped land (1940); vacant, undeveloped land and few residences (1951); residences and commercial development (1966-2012)
Northwest	Bull Creek Road is evident along the western boundary of the site (1940-2012); vacant, undeveloped land (1940); vacant, undeveloped land and few residences (1951); vacant, undeveloped land, residences, and commercial development (1966); residences and commercial development (1970-2012)

Based on a review of aerial photographs, an unimproved access road was evident from the developed western portion of the site leading to the eastern edge of the site from 1940 until the present day. This unimproved access road could have been used to access the eastern portion of the site and Shoal Creek. During the aerial photography review, no evidence of landfilling activity was identified on the site. Mr. Randy Sakai, with TxDOT Support Services Division, was not aware of any landfilling activities occurring on the site since he has been associated with the site (since the late 1990s). During Terracon's site reconnaissance, Terracon personnel walked the length of the unimproved access road and the vacant, undeveloped portion of the site and no evidence of former or current landfilling activity was observed onsite.

3.3 Historical City Directories

The Cole and Polk city directories used in this study were made available through the Austin History Center (selected years reviewed: 1887-2014) and were reviewed at approximate five-year intervals, if readily available. Since these references are copyright protected, reproductions are not provided in this report. The current street address for the site was identified as 4205 and 4305 Bull Creek Road. Historical addresses for the site include 4101, 4203, and 4303 Bull Creek Road.

Historical City Directories

Direction	Description
Site	<p>(No address listed) – Texas Institute for the Colored Deaf, Dumb and Blind (1889-1929); <i>State Blind Deaf & Orphan School</i> (1954)</p> <p>4101 Bull Creek Road – Deaf Dumb & Blind Institute for Colored Youths (1935-1949)</p> <p>4203 Bull Creek Road – State Central Permit Op (1994); Texas State Transportation (1999); Pavement Section (2004); Texas Department of Transportation, Motor Carrier Division (2009); State of Texas (2014)</p> <p>4205 Bull Creek Road – <i>Texas Blind, Deaf & Orphan School</i> (1960); residence (1964); Dr. Victor Hinojosa (1969); Vocational State School (1974-1979); Texas State Transportation (1999)</p> <p>4303 Bull Creek Road – Texas Rehabilitation Commission (1974); Austin State School Rehab (1979); Austin Vocational Rehab Center (1984-1989)</p>
North	Properties located to the north of the site have consisted of residential development from the early 1950s through the present day.
East	<p>4400 Shoal Creek Boulevard – Texas State Library and Archives (1974-1999, 2009)</p> <p>Properties located to the southeast of the site have consisted of residential development from the late 1940s through the present day.</p>
Southwest	<p>4220 Bull Creek Road – Austin Lodge No 12 (1969-2004); Meridian Plastic Surgery (2009-2014)</p> <p>Properties located to the southwest of the site have consisted of residential development from the mid-1950s through the present day.</p>
Northwest	<p>4300 Bull Creek Road – Congregation Agudas Achim (1964-1999); Gateway Community Church (2004); What Goes Around (2009)</p> <p>4316 Bull Creek Road – Apartments (1969-2014)</p> <p>4318 Bull Creek Road – Apartments (1969-2004)</p> <p>4320 Bull Creek Road – Apartments (1969-2004)</p> <p>4330 Bull Creek Road – Apartments (1969-2009); Post West Austin (2014)</p> <p>4100 Jackson Avenue – Westminster Manor (1964-2014)</p>

Based on a review of the city directories the site was identified as a school for orphaned youth from 1889 until the mid-1990s when the Texas Department of Transportation acquired the site. Property to the north of the site have consisted of residential development since the early 1950s. Property located to the southeast of the site have consisted of residential development since the late 1940s and the Texas State Library and Archives was evident to the east of the site beyond Shoal Creek from since the mid-1970s. Property to the southwest of the site have consisted of residential development since the mid-1950s and apartments have been evident to the northwest of the site since the 1960s.

3.4 Historical Fire Insurance Maps

Historical fire insurance maps produced by the Sanborn Map Company were reviewed at the Austin History Center and the City of Austin online library to evaluate past uses and relevant characteristics of the site and surrounding properties. The Austin History Center and the City of Austin online library provided Sanborn maps as summarized below.

- 1935, Sheet 318
- 1962, Sheet 318
- 1971, Sheet 318

Historical Fire Insurance Maps

Direction	Description
Site	The west central portion of the site is occupied by the Texas Deaf & Blind School (Colored) campus which included residences, parking garages, dormitory buildings, a Trades building, a Beauty Culture Department building, a Laundry facility, a Dairy building, a water tank with associate pump house, a Boiler Room with associated <i>fuel oil tank</i> , and a machine shop with an associated <i>gasoline tank</i> (1935); the site is relatively unchanged; however Texas Austin State School Annex now occupies the west central portion of the site, a shop building (present day Building 41) and two new dormitory buildings (present day Buildings 37 and 39) have been constructed onsite (1962-1971)
North	No coverage
East	No coverage
Southwest	No coverage
Northwest	No coverage

During the Sanborn Map review, a fuel oil tank was identified near a former boiler room on the eastern side of the developed western portion of the site on the 1935, 1962, and 1971 Sanborn Maps. Please refer to Exhibit 2 in Appendix A for the location of the identified fuel oil tank. This tank was not observed during the site reconnaissance. Based on the age and duration of the fuel oil tank onsite, the tank appears to constitute a REC in connection with the site.

In addition to the fuel oil tank identified during the Sanborn Map review, a gasoline tank was identified approximately 110 feet northwest of the fuel oil tank on the 1935, 1962, and 1971 Sanborn Maps. Please refer to Exhibit 2 in Appendix A for the location of the identified gasoline tank. No evidence of the gasoline tank was observed during the site reconnaissance. Please refer to Section 3.8 and 4.2 for further discussion of the onsite gasoline tank identified onsite.

3.5 Site Ownership

Based on a review of information obtained from the Travis Central Appraisal District website, the current site owner is listed as the State of Texas.

3.6 Title Search

The client provided a Commitment for Title Insurance policy issued by Stewart Title Guaranty Company for the site. Terracon is not a title abstract company; however, based on a review of the document provided, it appears that the current owners of the site as of the effective date September 12, 2014 are The State of Texas, State Department of Highways and Public Transportation (n.k.a. The Texas Department of Transportation), subject to that certain "Transfer of Jurisdiction Agreement" effective February 10, 2000, whereby The Texas Department of Transportation transferred jurisdiction of 46.19 acres of the property and any improvements located thereon to The General Services Commission (n.k.a. The Texas Facilities Commission). During the review of the provided title insurance document, the abstractor did not identify environmentally significant easements (i.e. pipelines, etc.). It should be noted that an instrument pertaining to oil, gas and other minerals reservations was identified in the provided document. However, during the historical topographic map and aerial photograph review, no oil or gas exploration/production activities were identified.

3.7 Environmental Liens

Based on a review of the records provided by the client (see section 3.6), environmental liens were not identified.

3.8 Interviews Regarding Current and Historical Uses

The following individuals were interviewed regarding the current and historical use of the site.

Interviewees

Interviewer	Interviewee/Phone #	Title	Date/Time
Shannon E. Coats	Mr. Randy Sakai / 512-658-9753	TxDOT – Support Services Division	September 24, 2014 / 1 pm
Shannon E. Coats	Mr. Rick Greer / 512-465-7974	TxDOT	September 24, 2014 / 1:30 pm
Shannon E. Coats	Mr. Charlie Johnson / N/A	TxDOT	September 26, 2014 / 10:45 am
Shannon E. Coats	Mr. Carlton Bernhard / N/A	TxDOT	September 29, 2014 / 10:55 am
Shannon E. Coats	Mr. Jason Walker / 512-463-8304	Texas State Cemetery – Director of Research	October 2, 2014 / 8:50 am

According to Mr. Randy Sakai, with TxDOT Support Services Division since the late 1990s, the site is currently used as offices and storage for multiple TxDOT departments. Mr. Sakai was not aware of any aboveground storage tanks, monitoring wells, or landfill activity on the site. Mr. Sakai was not aware of any automobile repair type facilities occupying the site. Mr. Sakai

provided multiple plot plans and historical maps of the site, which are included in Appendix C. Mr. Sakai was not aware of any pending, threatened or past environmental litigation, proceedings or notices of possible violations of environmental laws or liability or potential environmental concerns in connection with the site.

According to Mr. Carlton Bernhard with TxDOT, TxDOT acquired the site on August 31, 1988 and the transfer of the vacant land portion of the site to the State Cemetery was February 10, 2000.

During Terracon's historical research of the site, architectural drawings and plot plans were reviewed for the site from the Austin History Center. Based on these drawings, a steam pipe network was identified connecting buildings on the site to a power plant (boiler room) when it was occupied by the Texas Blind, Deaf, and Orphan School. Also, according to a plot plan of the site from 1930, the site was equipped with an aboveground fuel oil tank and underground fuel tank, likely associated with the boiler room. This underground fuel tank was not identified in the same location as the underground gasoline tank identified on the 1935, 1962, and 1971 Sanborn Maps and is, therefore, an additional underground fuel tank. A gasoline pump was identified on this plot plan at the same location as the gasoline tank in the historical Sanborn Maps. A copy of this plot plan is in Appendix C. Mr. Charlie Johnson, with TxDOT, indicated that "As best as I can remember... they abated... the ACM pipe insulation in the steam tunnels that ran between all the buildings and where the old steam plant was, and removed the underground fuel tank that remained from the steam plant that was demoed earlier. I believe the underground tank removal and cleanup was managed by the Austin District Environmental folks. I believe they collapsed the steam tunnels after they were abated." Based on this information, it is to Terracon's knowledge that the steam tunnels have been collapsed and do not appear to constitute a REC in connection with the site at this time. However, any additional asbestos containing materials identified during site redevelopment should be removed in accordance with applicable regulations. Mr. Johnson, nor any other TxDOT personnel were able to obtain any further information about the removal of the underground storage tank. Based on the absence of information on the removal of the underground fuel tank, the tank appears to constitute a REC in connection with the site.

Please refer to Section 3.3 for further discussion of the interview with Mr. Jason Walker.

Please refer to Section 5.2 for further discussion of the interview with the above mentioned interviewees.

3.9 Prior Report Review

A previous geotechnical report for the site was provided by the owner of the site to Terracon for review. A summary of the findings of this report is provided below. This summary is based solely on the information provided in the referenced documents and Terracon offers no assessment regarding the quality, completeness and/or accuracy of the information provided. This

information is being considered solely in the context of additional historical information made available for the site.

- Geotechnical Study
TxDOT Bull Creek Campus
Dated: April 23, 1998
Prepared by: Raba-Kistner-Brytest Consultants, Inc.
For: Barnes Architects

Geotechnical Engineering Study

Based on a review of the report, “subsurface materials and conditions at the site were evaluated by 10 pavement and 2 building sample borings.... These borings were drilled in general accordance with ASTM D-420 procedures to maximum depths ranging from 5 to 25 feet below the existing ground surface using a rotary drilling rig.” Groundwater was not encountered during drilling operations. Based on a review of the soil boring logs, no fill material was encountered.

3.10 Historical Use Information Summary

Based on a review of the historical information, the western portion of the site was developed with the Deaf, Dumb, and Blind Institute for Colored Youth from the late 1880s until the early 1960s until renamed the Austin State School until the late 1980s when the Texas Department of Transportation acquired the site in 1988. The northern, eastern, and southern portions of the site have remained vacant, undeveloped land since 1896. Surrounding property to the site was vacant, undeveloped land from 1896 until the late 1940s when residential development was evident to the southeast of the site. Residential development to the north, southwest, and northwest of the site began in the early 1950s. Apartment development occurred to the northwest of the site and has remained residential to the present day.

During the Sanborn Map review, a fuel oil tank was identified near a former boiler room on the eastern side of the developed western portion of the site on the 1935, 1962, and 1971 Sanborn Maps. Please refer to Exhibit 2 in Appendix A for the location of the identified fuel oil tank. This tank was not observed during the site reconnaissance. Based on the age and duration of the fuel oil tank onsite, the tank appears to constitute a REC in connection with the site.

In addition to the fuel oil tank identified during the Sanborn Map review, a gasoline tank was identified approximately 110 feet northwest of the fuel oil tank on the 1935, 1962, and 1971 Sanborn Maps. Please refer to Exhibit 2 in Appendix A for the location of the identified gasoline tank. No evidence of the gasoline tank was observed during the site reconnaissance. Please refer to Section 3.8 and 4.2 for further discussion of the onsite gasoline tank identified onsite.

During Terracon’s historical research of the site, architectural drawings and plot plans were reviewed for the site from the Austin History Center. Based on these drawings, a steam pipe network was identified connecting buildings on the site to a power plant (boiler room) when it

was occupied by the Texas Blind, Deaf, and Orphan School. Also, according to a plot plan of the site from 1930, the site was equipped with an aboveground fuel oil tank and underground fuel tank, likely associated with the boiler room. This underground fuel tank was not identified in the same location as the underground gasoline tank identified on the 1935, 1962, and 1971 Sanborn Maps and is, therefore, an additional underground fuel tank. A gasoline pump was identified on this plot plan at the same location as the gasoline tank in the historical Sanborn Maps. A copy of this plot plan is in Appendix C. Mr. Charlie Johnson, with TxDOT, indicated that "As best as I can remember... they abated... the ACM pipe insulation in the steam tunnels that ran between all the buildings and where the old steam plant was, and removed the underground fuel tank that remained from the steam plant that was demoed earlier. I believe the underground tank removal and cleanup was managed by the Austin District Environmental folks. I believe they collapsed the steam tunnels after they were abated." Based on this information, it is to Terracon's knowledge that the steam tunnels have been collapsed and do not appear to constitute a REC in connection with the site at this time. However, any additional asbestos containing materials identified during site redevelopment should be removed in accordance with applicable regulations. Mr. Johnson, nor any other TxDOT personnel were able to obtain any further information about the removal of the underground storage tank. Based on the absence of information on the removal of the underground fuel tank, the tank appears to constitute a REC in connection with the site.

4.0 RECORDS REVIEW

Regulatory database information was provided by GeoSearch, a contract information services company. The purpose of the records review was to identify RECs in connection with the site. Information in this section is subject to the accuracy of the data provided by the information services company and the date at which the information is updated, and the scope herein did not include confirmation of facilities listed as "unmappable" by regulatory databases.

In some of the following subsections, the words up-gradient, cross-gradient and down-gradient refer to the topographic gradient in relation to the site. As stated previously, the groundwater flow direction and the depth to shallow groundwater, if present, would likely vary depending upon seasonal variations in rainfall and the depth to the soil/bedrock interface. Without the benefit of on-site groundwater monitoring wells surveyed to a datum, groundwater depth and flow direction beneath the site cannot be directly ascertained.

4.1 Federal and State/Tribal Databases

Listed below are the facility listings identified on federal and state/tribal databases within the ASTM-required search distances from the approximate site boundaries. Database definition, descriptions, and the database search report are included in Appendix D.

Federal Databases

Database	Description	Radius (miles)	Listings
BF	Brownfields are real property, the expansion, redevelopment, or reuse of which may be complicated by the presence or potential presence of a hazardous substance, pollutant, or contaminant. Cleaning up and reinvesting in these properties takes development pressures off of undeveloped, open land, and both improves and protects the environment. The United States Environmental Protection Agency maintains this database to track activities in the various brown field grant programs including grantee assessment, site cleanup and site redevelopment.	0.5	0
CERCLIS	CERCLIS is the repository for site and non-site specific Superfund information in support of the Comprehensive Environmental Response, Compensation and Liability Act (CERCLA). This United States Environmental Protection Agency database contains an extract of sites that have been investigated or are in the process of being investigated for potential environmental risk.	0.5	0
DNPL	This database includes sites from the United States Environmental Protection Agency's Final National Priorities List (NPL) where remedies have proven to be satisfactory or sites where the original analyses were inaccurate, and the site is no longer appropriate for inclusion on the NPL, and final publication in the Federal Register has occurred.	1.0	0
EC	This database includes site locations where Engineering and/or Institutional Controls have been identified as part of a selected remedy for the site as defined by United States Environmental Protection Agency official remedy decision documents. A site listing does not indicate that the institutional and engineering controls are currently in place nor will be in place once the remedy is complete; it only indicates that the decision to include either of them in the remedy is documented as of the completed date of the document. Institutional controls are actions, such as legal controls, that help minimize the potential for human exposure to contamination by ensuring appropriate land or resource use. Engineering controls include caps, barriers, or other device engineering to prevent access, exposure, or continued migration of contamination.	Site	0
ERNSTX	This National Response Center database contains data on reported releases of oil, chemical, radiological, biological, and/or etiological discharges into the environment anywhere in the United States and its territories. The data comes from spill reports made to the U.S. Environmental Protection Agency, U.S. Coast Guard, the National Response Center and/or the U.S. Department of Transportation.	Site	0
LUCIS	The LUCIS database is maintained by the U.S. Navy and contains information for former Base Realignment and Closure (BRAC) properties across the United States.	0.5	0

Database	Description	Radius (miles)	Listings
NFRAP	This database includes sites which have been determined by the United States Environmental Protection Agency, following preliminary assessment, to no longer pose a significant risk or require further activity under CERCLA. After initial investigation, no contamination was found, contamination was quickly removed or contamination was not serious enough to require Federal Superfund action or NPL consideration.	0.5	0
NLRRCRAG	This database includes RCRA Generator facilities that are no longer regulated by the United States Environmental Protection Agency or do not meet other RCRA reporting requirements.	Site and adjoining	0
NLRRCRAT	This database includes RCRA Non-Corrective Action TSD facilities that are no longer regulated by the United States Environmental Protection Agency or do not meet other RCRA reporting requirements. This listing includes facilities that formerly treated, stored or disposed of hazardous waste.	0.5	0
NPL	This database includes United States Environmental Protection Agency (EPA) National Priorities List sites that fall under the EPA's Superfund program, established to fund the cleanup of the most serious uncontrolled or abandoned hazardous waste sites identified for possible long-term remedial action.	1.0	0
PNPL	This database contains sites proposed to be included on the National Priorities List (NPL) in the Federal Register. The United States Environmental Protection Agency investigates these sites to determine if they may present long-term threats to public health or the environment.	1.0	0
RCRAC	This database includes hazardous waste sites listed with corrective action activity in the RCRAInfo system. The Corrective Action Program requires owners or operators of RCRA facilities (or treatment, storage, and disposal facilities) to investigate and cleanup contamination in order to protect human health and the environment. The United States Environmental Protection Agency defines RCRAInfo as the comprehensive information system which provides access to data supporting the Resource Conservation and Recovery Act (RCRA) of 1976 and the Hazardous and Solid Waste Amendments (HSWA) of 1984. RCRAInfo replaces the data recording and reporting abilities of the Resource Conservation and Recovery Information System (RCRIS) and the Biennial Reporting System (BRS).	1.0	0

Database	Description	Radius (miles)	Listings
RCRAT	This database includes Non-Corrective Action sites listed as treatment, storage and/or disposal facilities of hazardous waste in the RCRAInfo system. The United States Environmental Protection Agency defines RCRAInfo as the comprehensive information system which provides access to data supporting the Resource Conservation and Recovery Act (RCRA) of 1976 and the Hazardous and Solid Waste Amendments (HSWA) of 1984. RCRAInfo replaces the data recording and reporting abilities of the Resource Conservation and Recovery Information System (RCRIS) and the Biennial Reporting System (BRS).	0.5	0

State/Tribal Databases

Database	Description	Radius (miles)	Listings
BSA	The Brownfields Site Assessments database is maintained by the Texas Commission on Environmental Quality (TCEQ). The TCEQ, in close partnership with the U.S. Environmental Protection Agency (EPA) and other federal, state, and local redevelopment agencies, and stakeholders, is facilitating cleanup, transferability, and revitalization of brownfields through the development of regulatory, tax, and technical assistance tools.	0.5	0
CALF	The Texas Commission on Environmental Quality, under a contract with Texas State University, and in cooperation with the 24 regional Council of Governments in the State, has located over 4,000 closed and abandoned municipal solid waste landfills throughout Texas. This listing contains "unauthorized sites". Unauthorized sites have no permit and are considered abandoned. The information available for each site varies in detail.	0.5	0
DCR	The database includes dry cleaning drop stations and facilities registered with the Texas Commission on Environmental Quality.	0.5	0
ERNSTX	This National Response Center database contains data on reported releases of oil, chemical, radiological, biological, and/or etiological discharges into the environment anywhere in the United States and its territories. The data comes from spill reports made to the U.S. Environmental Protection Agency, U.S. Coast Guard, the National Response Center and/or the U.S. Department of Transportation.	Site	0

Database	Description	Radius (miles)	Listings
IHW	Owner and facility information is included in this database of permitted and non-permitted industrial and hazardous waste sites. Industrial waste is waste that results from or is incidental to operations of industry, manufacturing, mining, or agriculture. Hazardous waste is defined as any solid waste listed as hazardous or possesses one or more hazardous characteristics as defined in federal waste regulations. The IHW database is maintained by the Texas Commission on Environmental Quality.	Site and adjoining	0
IOP	Texas Innocent Owner / Operator (IOP), created by House Bill 2776 of the 75th Legislature, provides a certificate to an innocent owner or operator if their property is contaminated as a result of a release or migration of contaminants from a source or sources not located on the property, and they did not cause or contribute to the source or sources of contamination. The IOP database is maintained by the Texas Commission on Environmental Quality.	0.5	0
LPST	The Leaking Petroleum Storage Tank listing is derived from the Petroleum Storage Tank (PST) database and is maintained by the Texas Commission on Environmental Quality. This listing includes aboveground and underground storage tank facilities with reported leaks.	0.5	7
LUSTRO6	This database, provided by the United States Environmental Protection Agency (EPA), contains leaking underground storage tanks on Tribal lands located in EPA Region 6. This region includes the following states: Arkansas, Louisiana, New Mexico, Oklahoma, and Texas.	0.5	0
MSWLF	The municipal solid waste landfill database is provided by the Texas Commission on Environmental Quality. This database includes active landfills and inactive landfills, where solid waste is treated or stored.	0.5	0
PIHW	Owner and facility information is included in this database of all permitted industrial and hazardous waste sites. Industrial waste is waste that results from or is incidental to operations of industry, manufacturing, mining, or agriculture. Hazardous waste is defined as any solid waste listed as hazardous or possesses one or more hazardous characteristics as defined in federal waste regulations. Permitted IHW facilities are regulated under 30 Texas Administrative Code Chapter 335 in addition to federal regulations. The IHW database is maintained by the Texas Commission on Environmental Quality.	Site and adjoining	0
PST	The Petroleum Storage Tank database is administered by the Texas Commission on Environmental Quality (TCEQ). Both Underground storage tanks (USTs) and Aboveground storage tanks (ASTs) are included in this report. Petroleum Storage Tank registration has been a requirement with the TCEQ since 1986.	Site and adjoining	0

Database	Description	Radius (miles)	Listings
RRCVCP	According to the Railroad Commission of Texas, their Voluntary Cleanup Program (RRC-VCP) provides an incentive to remediate Oil & Gas related pollution by participants as long as they did not cause or contribute to the contamination. Applicants to the program receive a release of liability to the state in exchange for a successful cleanup.	0.5	0
SF	The state Superfund program mission is to remediate abandoned or inactive sites within the state that pose an unacceptable risk to public health and safety or the environment, but which do not qualify for action under the federal Superfund program (NPL - National Priority Listing). As required by the Texas Solid Waste Disposal Act, Texas Health and Safety Code, Chapter 361, the Texas Commission on Environmental Quality identifies and evaluates these facilities for inclusion on the state Superfund registry. This registry includes any recent developments and the anticipated action for these sites.	1.0	0
SPILLS	This Texas Commission on Environmental Quality database includes releases of hazardous or potentially hazardous materials into the environment.	Site	1
USTR06	This database, provided by the United States Environmental Protection Agency (EPA), contains underground storage tanks on Tribal lands located in EPA Region 6. This region includes the following states: Arkansas, Louisiana, New Mexico, Oklahoma, and Texas.	Site and adjoining	0
VCP	The Texas Voluntary Cleanup Program (VCP) provides administrative, technical, and legal incentives to encourage the cleanup of contaminated sites in Texas. Since all non-responsible parties, including future lenders and landowners, receive protection from liability to the state of Texas for cleanup of sites under the VCP, most of the constraints for completing real estate transactions at those sites are eliminated. As a result, many unused or underused properties may be restored to economically productive or community beneficial uses. The VCP database is maintained by the Texas Commission on Environmental Quality.	0.5	0
WMRF	This listing of recycling facilities is provided by the Texas Commission on Environmental Quality's Recycle Texas Online service. The company information provided in this database is self-reported. Since recyclers post their own information, a facility or company appearing on the list does not imply that it is in compliance with TCEQ regulations or other applicable laws.	0.5	0

In addition to the above ASTM-required listings, Terracon reviewed other federal, state, local, and proprietary databases provided by the database firm. A list of the additional reviewed databases is included in the regulatory database report included in Appendix D.

The following table summarizes the site-specific information provided by the database and/or gathered by this office for identified facilities within 450 feet. Facilities are listed in order of proximity to the site. Additional discussion for selected facilities follows the summary table.

Listed Facilities

Facility Name And Location	Estimated Distance/Direction/Gradient	Database Listings
Texas Blind & Deaf School 4205 Bull Creek	Onsite	AUSTINHISTUST
Austin State School 4303 Bull Creek Road	Onsite	FRSTX (x2)
No Site Name 4303 Bull Creek Road	Onsite	SPILLS

Texas Blind & Deaf School

Texas Blind & Deaf School is identified as an onsite AUSTINHISTUST facility. This facility was identified during the review of the City of Austin Historical Underground Storage Tank records. According to these records, on January 2, 1958 the city council approved the application of the Texas Blind, Deaf, & Orphan School to “operate a private gasoline plant consisting of a 1,000 gallon tank and electric pump for the sole purpose of servicing their own motor equipment” on property located at 4205 Bull Creek Road. However, no further regulatory information exists as the facility closed prior to state registration and operating requirements. This facility was identified at this location from 1889 until 1960 in the city directory review. During the review of Sanborn Fire Insurance maps, the presence of a gasoline tank was denoted onsite on the 1959, 1962, and 1971 maps. This location is now covered by a parking lot. According to TxDOT representatives, TxDOT previously removed an underground storage tank from the site; however could not provide any more information about the removal. Based on this information, this listing of a former underground storage tank appears to constitute a REC in connection with the site.

Austin State School

Two Facility Registry System (FRSTX) facilities associated with the Austin State School were identified on the site. According to the regulatory database, one listing was identified on the National Compliance Database System with a Standard Industrial Classification (SIC) as residential care while the second was identified on the Geographic Names Information System with no SIC data reported. No additional information was provided. Based on the information provided, the onsite FRSTX facilities do not appear to constitute RECs in connection with the site.

No Site Name

According to the regulatory database review, approximately 15 gallons of diesel was spilled at 4303 Bull Creek Road by Custom Forest on February 6, 1992. Based on the age of the spill and

small quantity of spill, this listing does not appear to constitute a REC in connection with the site at this time.

The remaining facilities listed in the database report do not appear to represent RECs to the site at this time based upon regulatory status, apparent topographic gradient, and/or distance from the site.

Unmapped facilities are those that do not contain sufficient address or location information to evaluate the facility listing locations relative to the site. The report listed no facilities in the unmapped section.

4.2 Local Agency Inquiries

4.2.1 Texas Department of State Health Services

The Texas Department of State Health Services (TDSHS) was contacted by letter regarding environmental records or information indicating environmental concerns for the site. At the issuance of this report a response has not been received from the DSHS.

4.2.2 Austin Fire Department

The Austin Fire Department (AFD) Hazardous Materials Alarm and Storage Location Databases were reviewed for records of hazardous substances or spills incidents on the site or on adjoining properties. A review of the databases did not identify incidents of potential environmental concern at the site.

4.2.3 City of Austin Watershed Protection Department

The COA-WPD keeps records pertaining to USTs and reported spills and releases within the city of Austin, Texas. A review of the COA-WPD UST list did not identified any UST facilities on or adjacent to the site.

4.2.4 City of Austin Historical Landfills

A summary of area landfills prepared in 1984 by Underground Resource Management (URM) for the City of Austin Historical Commission and a 2004 Supplemental Assessment of Landfills in the Vicinity of Austin, Texas prepared by Geomatrix Consultants Inc. were reviewed for this report. Additionally, the Closed Landfill Inventory (CLI) for Travis County, available on the Capital Area Council of Government website (www.capcog.org) and the Map Library of closed or abandoned landfills in the Austin area, available on the City of Austin website (www.austintexas.gov), were reviewed to identify unauthorized/unpermitted landfills within the general site vicinity. No historical landfills were identified within one-half mile of the site.

4.2.5 City of Austin – Historical Underground Storage Tanks

In early 2008, a review of City Council minutes was undertaken by the City of Austin for records of old underground storage tanks following the removal of a long-forgotten underground storage tank containing oil that was discovered in the downtown area. On March 28, 2008, the Austin American Statesman published an article titled “Under City, 1,000 Old Tanks Hiding?” Based on a review of this article, approximately 1,000 storage tanks were reportedly approved by the City Council for installation between 1909 and 1965. The current status of these tanks is generally unknown as some tanks may have been approved and not installed, some may have been removed, while others may remain in place (empty or not). The results of the City Council minutes search were compiled and are now available online (http://www.ci.austin.tx.us/watershed/ust_web.htm). A review of this website revealed no additional reports of tank installation approval for the site or adjoining properties other than the tank discussed in Section 4.1.

4.2.6 City of Austin Public Information Request

Terracon submitted an information request to the City of Austin to the following agencies for additional information. Our request was submitted for the site address only.

- **Austin Fire Department Records** – Responses, ASTs, hazardous materials, violations and inspections.
- **Code Compliance** – Complaints, investigations, violations and/or other complaints related to code enforcement.
- **Watershed Protection (WPD)** – Spills inspection, complaints and violations, floodplain matters, erosion control, creek/other water management, Brownfields redevelopment and other items related to water quality.
- **Planning and Development Review** - Certificates of occupancy, USTs, development permits, EV Inspection and red tags, research, mapping, planning, neighborhood studies and other items related to development.
- **Health and Human Services** – Inspection, permits, violations, related to health matters.

According to information provided by the Code Compliance Department no potential environmental concerns requiring further inquiry were noted. A response from the Austin Fire Department, Watershed Protection Department, Planning and Development Review Department, and Human and Health Services Department has not been received at the issuance of this report.

4.2.7 Zoning/Land Use Records

According to the City of Austin website, the site is currently not zoned.

4.3 Records Review Summary

A review of available regulatory database information was conducted for specified federal and state agencies. The regulatory review identified one TCEQ SPILLS facility, two EPA FRSTX facilities, and one AUSTINHISUST onsite. Review of the regulatory databases identified seven TCEQ LPST facilities, one TCEQ APAR facility, and two TCEQ IHWCA facilities within the specified search radii.

Texas Blind & Deaf School is identified as an onsite AUSTINHISTUST facility. This facility was identified during the review of the City of Austin Historical Underground Storage Tank records. According to these records, on January 2, 1958 the city council approved the application of the Texas Blind, Deaf, & Orphan School to “operate a private gasoline plant consisting of a 1,000 gallon tank and electric pump for the sole purpose of servicing their own motor equipment” on property located at 4205 Bull Creek Road. However, no further regulatory information exists as the facility closed prior to state registration and operating requirements. This facility was identified at this location from 1889 until 1960 in the city directory review. During the review of Sanborn Fire Insurance maps, the presence of a gasoline tank was denoted onsite on the 1959, 1962, and 1971 maps. This location is now covered by a parking lot. According to TxDOT representatives, TxDOT previously removed an underground storage tank from the site; however could not provide any more information about the removal. Based on this information, this listing of a former underground storage tank appears to constitute a REC in connection with the site.

The remaining listed facilities do not appear to constitute recognized environmental conditions at this time based upon their distance of approximately 450 feet or more from the site, their regulatory status, and/or their topographic gradient relationships relative to the site.

5.0 SITE RECONNAISSANCE

5.1 General Site Information

Information contained in this section is based on a visual reconnaissance conducted while walking through the site and the accessible interior areas of structures, if any, located on the site. Exhibit 2 in Appendix A is a Site Diagram of the site. Photo documentation of the site at the time of the visual reconnaissance is provided in Appendix E. Credentials of the individuals planning and conducting the site visit are included in Appendix F.

General Site Information

Site Reconnaissance				
Field Personnel	Shannon E. Coats			
Reconnaissance Date	September 24, 2014			
Weather Conditions	Cloudy and warm			
Site Contact/Title	Randy Sakai / TxDOT – Support Services Division			
Building Description				
Building Identification	Building Use	Approx. Construction Date	Number of Stories	Approx. Size (ft²)
22	Offices	1960	1	8,932
37	Vacant	1956	1	5,845
38	Vacant	Unknown	1	2,500
39	Vacant	1956	1	5,845
40	Offices	Unknown	1	7,500
41	Storage	1956	1	3,200
42	Offices	1967	1	4,800
42A	Storage	1999	1	2,988
Building Identification	Building Identification	Building Identification	Building Identification	Building Identification
43A	Offices	1995	1	1,800
43B	Offices	1995	1	1,800
43C	Offices	1995	1	1,800
Site Utilities				
Drinking Water	City of Austin			
Wastewater	City of Austin			

5.2 Overview of Current Site Occupants and Operations

The site is an approximate 75.79 acre tract of land developed with 11 office and garage/warehouse buildings located at 4205 and 4305 Bull Creek Road in Austin, Travis County, Texas. The site is currently occupied by the Texas Department of Transportation (TxDOT).

5.3 Site Observations

The following table summarizes site observations and interviews. Affirmative responses (designated by an “X”) are discussed in more detail following the table.

Site Characteristics

Category	Item or Feature	Observed or Otherwise Identified
Site Operations, Processes, and Equipment	Emergency generators	X
	Elevators	
	Air compressors	
	Hydraulic lifts	
	Dry cleaning	
	Photo processing	
	Ventilation hoods and/or incinerators	
	Waste treatment systems and/or water treatment systems	
	Heating and/or cooling systems	X
	Other processes or equipment	X
Aboveground Chemical or Waste Storage	Aboveground storage tanks	X
	Drums, barrels and/or containers ≥ 5 gallons	X
	MSDS	
Underground Chemical or Waste Storage, Drainage or Collection Systems	Underground storage tanks or ancillary UST equipment	
	Sumps, cisterns, catch basins and/or dry wells	X
	Grease traps	
	Septic tanks and/or leach fields	
	Oil/water separators	
	Pipeline markers	
	Interior floor drains	X
Electrical Transformers/PCBs	Transformers and/or capacitors	X
	Other equipment	

Category	Item or Feature	Observed or Otherwise Identified
Releases or Potential Releases	Stressed vegetation	
	Stained soil	
	Stained pavement or similar surface	
	Leachate and/or waste seeps	
	Trash, debris and/or other waste materials	X
	Dumping or disposal areas	
	Construction/demolition debris and/or dumped fill dirt	X
	Surface water discoloration, odor, sheen, and/or free floating product	
	Strong, pungent or noxious odors	
	Exterior pipe discharges and/or other effluent discharges	
Other Notable Site Features	Surface water bodies	
	Quarries or pits	
	Wells	X

Site Operations, Processes, and Equipment

Emergency generators

One emergency generator was observed on a concrete pad near Building 22 during the site reconnaissance. According to Mr. Randy Sakai, with the TxDOT, the generator is fueled by gasoline. Three portable emergency generators were observed within the staging/parking area on the southern portion of the site during the site reconnaissance. No spills or releases were observed around the generators at the time of the site reconnaissance.

Heating and/or cooling systems

The buildings onsite are heated and cooled by commercial-type units and residential-type units either on the roof or adjacent to the buildings.

Other processes or equipment

Multiple hydraulic- and gasoline-powered construction related equipment (basket crane, bobcats, portable generator, bulldozer, and dump trucks) were observed on the southern portion of the site. According to Mr. Sakai, the City of Austin is using that area for the storage of equipment and for stormwater and culvert construction to divert surface water in the area. Mr. Sakai also indicated that he believes the City of Austin should be finished with the construction in this area by the end of 2014.

Aboveground Chemical or Waste Storage

Aboveground storage tanks

During the site reconnaissance, an approximate 200-gallon capacity, above-ground propane tank was observed on concrete near Building 22. No evidence of noxious odors or surficial staining was observed near the propane AST at the time of the site reconnaissance.

Approximately ten plastic and steel empty herbicide tanks were located within the fenced staging/parking area on the southern portion of the site. No evidence of surficial staining or distressed vegetation was noted beneath the herbicide tanks at the time of the site reconnaissance and therefore, do not appear to constitute a REC in connection with the site at this time. If no further use is intended, the herbicide tanks should be removed and disposed of in accordance with applicable regulations.

Drums, barrels and/or containers \geq 5 gallons

Three rusty, empty 55-gallon steel drums were located behind Building 38 and one in the central portion of the site at the time of the site reconnaissance. No evidence of noxious odors, distressed vegetation, or surficial staining was observed near the 55-gallon drums and the time of the site reconnaissance.

Two five-gallon containers of Agitene Cleaning solvent were observed in Building 38 at the time of the site reconnaissance. The observed chemicals were stored in their original containers. No evidence of a parts washer was observed within Building 38 at the time of the site reconnaissance. No evidence of spills, releases, or floor drains was noted in the vicinity of the chemicals at the time of the site reconnaissance.

Underground Chemical or Waste Storage, Drainage or Collection Systems

Sumps, cisterns, catch basins and/or dry wells

A sump pump was observed to the north of Building 38 during the site reconnaissance. According to Mr. Rick Greer, with TxDOT at this site since the late 1990s, he does not believe the sump pump was ever in operation. Mr. Greer also indicated that traffic trailers were serviced in the garage and vehicles were never serviced to his knowledge in this building. Staining or other evidence of releases was not observed in the vicinity of the onsite sump pump at the time of the site reconnaissance. Based on this information the onsite sump pump does not appear to constitute a REC in connection with the site at this time. During future onsite redevelopment activities, the onsite sump pump should be properly removed in accordance with applicable regulations if not intended for further use.

Interior floor drains

Interior floor drains were observed within the restrooms and janitor closets in the buildings onsite at the time of the site reconnaissance. According to Mr. Sakai, the floor drains discharge to the sanitary sewer system. Evidence of staining or other releases to the floor drains were not

observed during the site reconnaissance. Potentially hazardous materials did not appear to be stored in the vicinity of the floor drains at the time of the site reconnaissance.

Electrical Transformers/PCBs

Pad or pole mounted transformers and/or capacitors

During Terracon's site visit, three non-PCB labeled pad-mounted transformers and multiple pole-mounted transformers, owned and serviced by Austin Energy, were observed throughout the site. The onsite pad- and pole-mounted transformers appeared to be in good condition, and no evidence of dielectric fluid leakage was observed on or below the units at the time of the site reconnaissance. Austin Energy has acknowledged responsibility for cleanup of PCB or non-PCB spills for the transformer. Based on this information, the onsite transformers do not appear to constitute RECs in connection with the site.

Releases or Potential Releases

Trash, debris and/or other waste materials

Multiple solid waste disposal dumpsters, serviced by Republic Services, and multiple recycle bins, serviced by Balcones Recycling, were observed throughout the western portion of the site. No evidence of staining, noxious odors or hazardous waste disposal was observed within or in the vicinity of the onsite dumpsters and recycle bins at the time of the site reconnaissance.

Construction/demolition debris and/or dumped fill dirt

Multiple piles of sand and dirt were observed on the southern portion of the site in the area of the City of Austin culvert construction area. Based upon visual and olfactory observations, no other materials appeared within the sand and dirt and no notable odors were apparent from this area at the time of the site reconnaissance.

Small piles of rock (overgrown with grass and trees) were observed on the central portion of the site in the undeveloped land area during the site reconnaissance. Based upon visual surface observations, no hazardous materials were observed within the rock piles. The rock piles are likely associated with prior construction/demolition activities on the site. No spills, releases, distressed vegetation, or noxious odors were noted from the rock piles at the time of the site reconnaissance. The rock piles should be removed and disposed of in accordance with applicable regulations. If any hazardous or impacted materials are encountered during future site development activities, they should be characterized, removed, and disposed of in accordance with applicable regulations.

Other Notable Site Features

Wells

According to Mr. Sakai, the State Cemetery installed a water well on the northwest corner of the site when it acquired the transfer in the early 2000s. The well is currently not in use. If not

intended for future use, the well should be properly plugged and abandoned in accordance with applicable regulations.

5.4 Site Reconnaissance Summary

Based on site reconnaissance, RECs were not identified associated with the current site operations.

6.0 ADJOINING PROPERTY RECONNAISSANCE

Visual observations of adjoining properties (from site boundaries) are summarized below.

Adjoining Properties

Direction	Description
North	Residences
East	Shoal Creek and residences
Southwest	Bull Creek Road followed by residences, Meridian Plastic Surgery Center, and the Westminster assisted living facility
Northwest	Bull Creek Road followed by Post West Austin apartments and residences

Indications of RECs were not observed with the adjoining properties.

7.0 ADDITIONAL SERVICES

Per the agreed scope of services specified in the proposal, the following additional services were conducted:

- Cultural Resources Assessment

7.1 Cultural Resources Assessment

In September of 2014, David Yelacic, RPA, Principal Investigator Archaeologist with Terracon, reviewed the Texas Historical Commission's (THC) Texas Archeological Sites Atlas (Atlas) and the National Park Service's (NPS) online database of the National Register of Historic Places (NRHP). The THC publishes and maintains the Atlas, which is a restricted-access database containing locations and descriptions of historic properties (i.e., historic and prehistoric resources) and surveys in Texas. The NRHP is the official list of the Nation's historic properties worthy of legal protection. Information contained in these databases is partially the result of procedures and practices set in place to protect the Nation's and State's cultural heritage

through such legislation as the National Historic Preservation Act and the Antiquities Code of Texas.

Mr. Yelacic's review of the Atlas and NRHP listings showed that no previously recorded historic properties, listed or eligible for State or Federal protection, are located within the project site. Additionally, the Atlas map and search of abstracts suggest that the site has not been surveyed for cultural resources.

Based on historical research, the site was identified as a school for orphaned youth from 1889 until the late 1980s when TxDOT acquired the site. During Terracon's site reconnaissance, no evidence of graves or burial sites was identified. Mr. Randy Sakai, with TxDOT Support Services Division, was not aware of any graves located on the site. Mr. Sakai provided Mr. Jason Walker's contact information as the contact person with the State Cemetery, who acquired the vacant land portion of the site in 2000. Mr. Walker, the director of research with the Texas State Cemetery, indicated that the only development they have done on the site is to build the water well in 2002 or 2003 on the northwest corner of the site and he is not aware of any burial sites or graves on the site.

In the event that the City of Austin purchases this parcel with intentions of development, the City's status as a subdivision of the State of Texas would bind the City and project to provisions of the Antiquities Code of Texas. Such an undertaking would require consultation, coordination, and review with the THC.

8.0 DECLARATION

I, Hilary D. Johns, declare that, to the best of my professional knowledge and belief, I meet the definition of Environmental Professional as defined in Section 312.10 of 40 CFR 312; and I have the specific qualifications based on education, training, and experience to assess a property of the nature, history, and setting of the site. I have developed and performed the All Appropriate Inquiries in conformance with the standards and practices set forth in 40 CFR Part 312.



Hilary D. Johns, P.G.
Environmental Professional

APPENDIX A
EXHIBIT 1 – TOPOGRAPHIC MAP
EXHIBIT 2 – SITE DIAGRAM

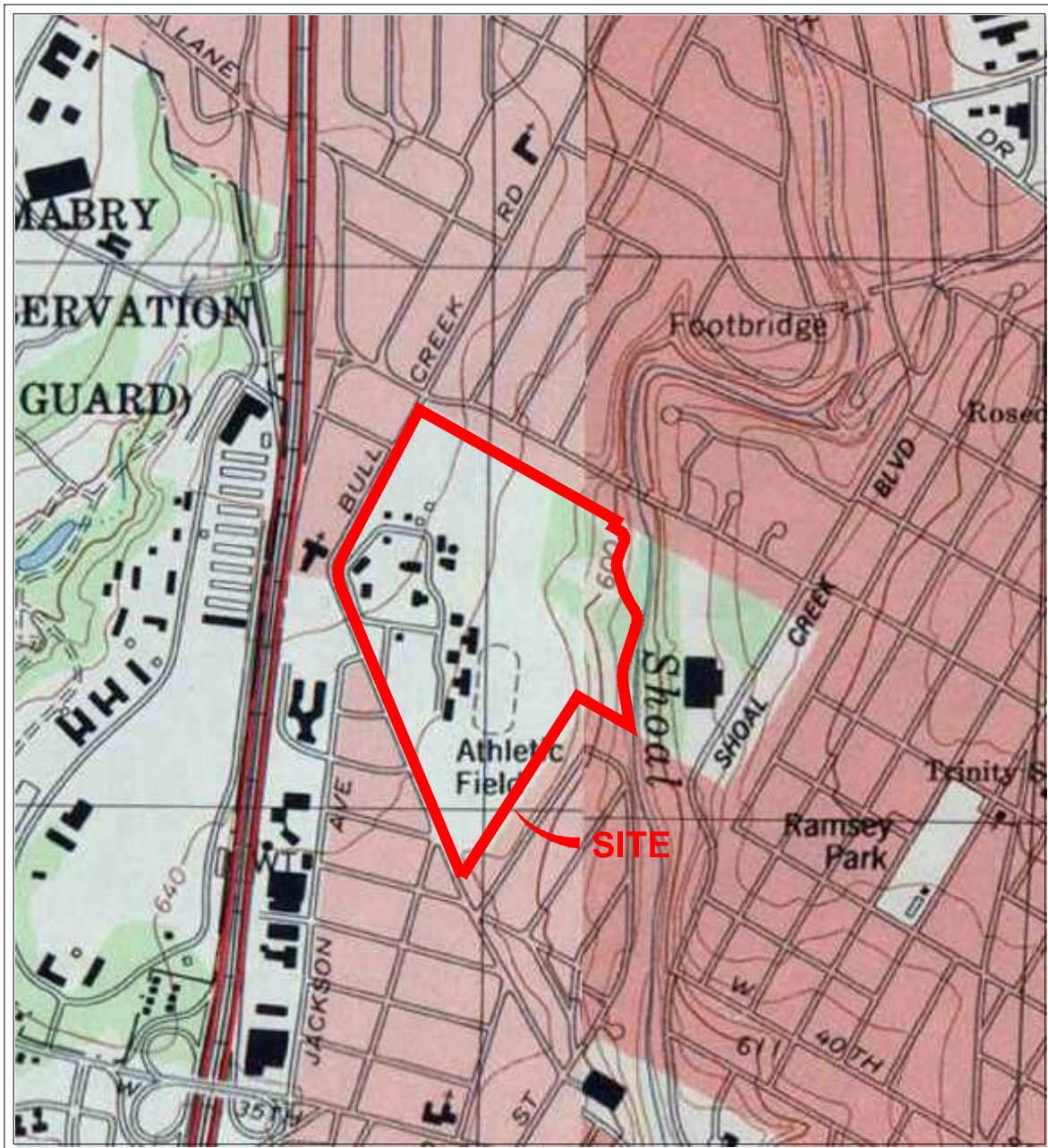

SCALE 1:12,000

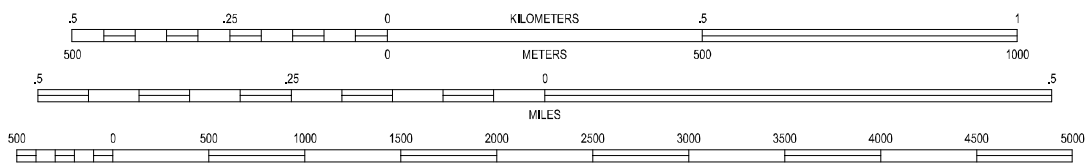

CONTOUR INTERVAL 10 FEET

NATIONAL GEODETIC VERTICAL DATUM OF 1929
AUSTIN WEST, TEXAS
 30097-C7-TF-024
 1988

7.5 MINUTE SERIES (TOPOGRAPHIC)

NATIONAL GEODETIC VERTICAL DATUM OF 1929
AUSTIN EAST, TEXAS
 30097-C6-TF-024
 1988

7.5 MINUTE SERIES (TOPOGRAPHIC)





Project Mng:	SEC
Drawn By:	Austin CAD
Checked By:	SEC
Approved By:	SEC
Project No.	96147555
Scale:	AS SHOWN
File No.	96147555
Date:	October 01, 2014

Terracon
 Consulting Engineers and Scientists
 5307 INDUSTRIAL OAKS BLVD - #180 AUSTIN, TEXAS 78735
 PH. (512) 442-1122 FAX. (512) 442-1181

TOPOGRAPHIC MAP
Bull Creek Property 4205 & 4305 Bull Creek Road Austin, Travis County, Texas

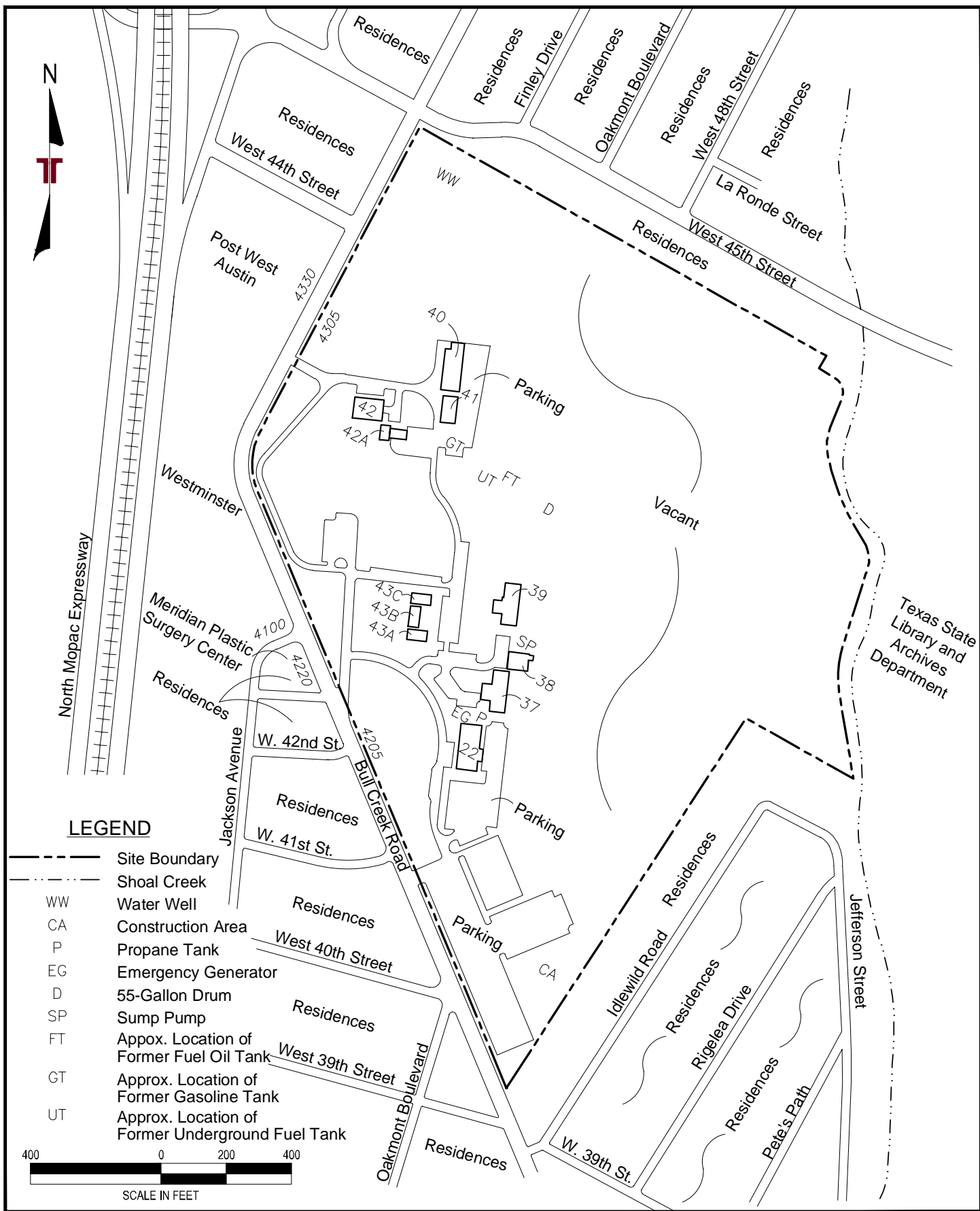
EXHIBIT
1



Project Mgr: SEC	Project No. 96147555	 <p>Terracon Consulting Engineers and Scientists</p> <p>5307 INDUSTRIAL OAKS BLVD. - #180 AUSTIN, TX 78735 PH. (512) 442-1122 FAX. (512) 442-1181</p>	<p>SITE DIAGRAM</p> <p>Bull Creek Property 4205 & 4305 Bull Creek Road Austin, Travis County, Texas</p>	<p>EXHIBIT</p> <p>2</p>
Drawn By: Austin CAD	Scale: AS SHOWN			
Checked By: SEC	File No. 96147555			
Approved By: SEC	Date: October 01, 2014			

APPENDIX B
DESCRIPTION OF TERMS AND ACRONYMS / REFERENCES /
SCOPE OF SERVICES

Description of Selected General Terms and Acronyms

<i>Term/Acronym</i>	<i>Description</i>
ACM	<p>Asbestos Containing Material. Asbestos is a naturally occurring mineral, three varieties of which (chrysotile, amosite, crocidolite) have been commonly used as fireproofing or binding agents in construction materials. Exposure to asbestos, as well as ACM, has been documented to cause lung diseases including asbestosis (scarring of the lung), lung cancer and mesothelioma (a cancer of the lung lining).</p> <p>Regulatory agencies have generally defined ACM as a material containing greater than one (1) percent asbestos, however some states (e.g. California) define ACM as materials having 0.1% asbestos. In order to define a homogenous material as non-ACM, a minimum number of samples must be collected from the material dependent upon its type and quantity. Homogenous materials defined as non-ACM must either have 1) no asbestos identified in all of its samples or 2) an identified asbestos concentration below the appropriate regulatory threshold. Asbestos concentrations are generally determined using polarized light microscopy or transmission electron microscopy. Point counting is an analytical method to statistically quantify the percentage of asbestos in a sample. The asbestos component of ACM may either be friable or non-friable. Friable materials, when dry, can be crumbled, pulverized, or reduced to powder by hand pressure and have a higher potential for a fiber release than non-friable ACM. Non-friable ACM are materials that are firmly bound in a matrix by plastic, cement, etc. and, if handled carefully, will not become friable.</p> <p>Federal and state regulations require that either all suspect building materials be presumed ACM or that an asbestos survey be performed prior to renovation, dismantling, demolition, or other activities that may disturb potential ACM. Notifications are required prior to demolition and/or renovation activities that may impact the condition of ACM in a building. ACM removal may be required if the ACM is likely to be disturbed or damaged during the demolition or renovation. Abatement of friable or potentially friable ACM must be performed by a licensed abatement contractor in accordance with state rules and NESHAP. Additionally, OSHA regulations for work classification, worker training and worker protection will apply.</p>
AHERA	Asbestos Hazard Emergency Response Act
AST	Aboveground Storage Tanks. ASTs are generally described as storage tanks less than 10% of which are below ground (i.e., buried). Tanks located in a basement, but not buried, are also considered ASTs. Whether, and the extent to which, an AST is regulated, is determined on a case-by-case basis and depends upon tank size, its contents and the jurisdiction of its location.
BGS	Below Ground Surface
BTEX	Benzene, Toluene, Ethylbenzene, and Xylenes. BTEX are VOC components found in gasoline and commonly used as analytical indicators of a petroleum hydrocarbon release.
CERCLA	Comprehensive Environmental Response, Compensation and Liability Act (a.k.a. Superfund). CERCLA is the federal act that regulates abandoned or uncontrolled hazardous waste sites. Under this Act, joint and several liability may be imposed on potentially responsible parties for cleanup-related costs.
CERCLIS	Comprehensive Environmental Response, Compensation and Liability Information System. An EPA compilation of sites having suspected or actual releases of hazardous substances to the environment. CERCLIS also contains information on site inspections, preliminary assessments and remediation of hazardous waste sites. These sites are typically reported to EPA by states and municipalities or by third parties pursuant to CERCLA Section 103.
CESQG	Conditionally exempt small quantity generators.
CFR	Code of Federal Regulations

Description of Selected General Terms and Acronyms (cont.)

Term/Acronym	Description
CREC	Controlled Recognized Environmental Condition is defined in ASTM E 1527-13 as “a recognized environmental condition resulting from a past release of hazardous substances or petroleum products that has been addressed to the satisfaction of the applicable regulatory authority (for example, as evidenced by the issuance of a no further action letter or equivalent, or meeting risk-based criteria established by regulatory authority) , with hazardous substances or petroleum products allowed to remain in place subject to the implementation of required controls (for example, property use restrictions, activity and use limitations, institutional controls, or engineering controls). A condition considered by the environmental professional to be a controlled recognized environmental condition shall be listed in the findings section of the Phase I Environmental Site Assessment report, and as a recognized environmental condition in the conclusions section of the Phase I Environmental Site Assessment report.”
DOT	U.S. Department of Transportation
ERNS	Emergency Response Notification System. An EPA-maintained federal database which stores information on notifications of oil discharges and hazardous substance releases in quantities greater than the applicable reportable quantity under CERCLA. ERNS is a cooperative data-sharing effort between EPA, DOT, and the National Response Center.
ESA	Environmental Site Assessment
FRP	Fiberglass Reinforced Plastic
Hazardous Substance	As defined under CERCLA, this is (A) any substance designated pursuant to section 1321(b)(2)(A) of Title 33, (B) any element, compound, mixture, solution, or substance designated pursuant to section 9602 of this title; (C) any hazardous waste having characteristics identified under or listed pursuant to section 3001 of the Solid Waste Disposal Act (with some exclusions); (D) any toxic pollutant listed under section 1317(a) of Title 33; (E) any hazardous air pollutant listed under section 112 of the Clean Air Act; and (F) any imminently hazardous chemical substance or mixture with respect to which the EPA Administrator has taken action under section 2606 of Title 15. This term does not include petroleum, including crude oil or any fraction thereof which is not otherwise listed as a hazardous substance under subparagraphs (A) through (F) above, and the term include natural gas, or synthetic gas usable for fuel (or mixtures of natural gas and such synthetic gas).
Hazardous Waste	This is defined as having characteristics identified or listed under section 3001 of the Solid Waste Disposal Act (with some exceptions). RCRA, as amended by the Solid Waste Disposal Act of 1980, defines this term as a “solid waste, or combination of solid wastes, which because of its quantity, concentration, or physical, chemical, or infectious characteristics may (A) cause, or significantly contribute to an increase in mortality or an increase in serious irreversible, or incapacitating reversible illness; or (B) pose a substantial present or potential hazard to human health or the environment when improperly treated, stored, transported, or disposed of, or otherwise managed.”
HREC	Historical Recognized Environmental Condition is defined in ASTM E 1527-13 as “a past release of any hazardous substances or petroleum products that has occurred in connection with the property and has been addressed to the satisfaction of the applicable regulatory authority or meeting unrestricted residential use criteria established by a regulatory authority, without subjecting the property to any required controls (for example, property use restrictions, activity and use limitations, institutional controls, or engineering controls). Before calling the past release a historical recognized environmental condition, the environmental professional must determine whether the past release is a recognized environmental condition at the time of the Phase I Environmental Site Assessment is conducted (for example, if there has been a change in the regulatory criteria). If the EP considers the past release to be a recognized environmental condition at the time the Phase I ESA is conducted, the condition shall be included in the conclusions section of the report as a recognized environmental condition.”
ILP	Innocent Landowner/Operator Program
LQG	Large quantity generators.
LUST	Leaking Underground Storage Tank. This is a federal term set forth under RCRA for leaking USTs. Some states also utilize this term.
MCL	Maximum Contaminant Level. This Safe Drinking Water concept (and also used by many states as a ground water cleanup criteria) refers to the limit on drinking water contamination that determines whether a supplier can deliver water from a specific source without treatment.

Description of Selected General Terms and Acronyms (cont.)

Term/Acronym	Description
PCB	Polychlorinated Biphenyl. A halogenated organic compound commonly in the form of a viscous liquid or resin, a flowing yellow oil, or a waxy solid. This compound was historically used as dielectric fluid in electrical equipment (such as electrical transformers and capacitors, electrical ballasts, hydraulic and heat transfer fluids), and for numerous heat and fire sensitive applications. PCB was preferred due to its durability, stability (even at high temperatures), good chemical resistance, low volatility, flammability, and conductivity. PCBs, however, do not break down in the environment and are classified by the EPA as a suspected carcinogen. 1978 regulations, under the Toxic Substances Control Act, prohibit manufacturing of PCB-containing equipment; however, some of this equipment may still be in use today.
pCi/L	Pico Curies per Liter of Air. Unit of measurement for Radon and similar radioactive materials.
PLM	Polarized Light Microscopy (see ACM section of the report, if included in the scope of services)
PST	Petroleum Storage Tank. An AST or UST that contains a petroleum product.
Radon	A radioactive gas resulting from radioactive decay of naturally-occurring radioactive materials in rocks and soils containing uranium, granite, shale, phosphate, and pitchblende. Radon concentrations are measured in Pico Curies per Liter of Air. Exposure to elevated levels of radon creates a risk of lung cancer; this risk generally increases as the level of radon and the duration of exposure increases. Outdoors, radon is diluted to such low concentrations that it usually does not present a health concern. However, radon can accumulate in building basements or similar enclosed spaces to levels that can pose a risk to human health. Indoor radon concentrations depend primarily upon the building's construction, design and the concentration of radon in the underlying soil and ground water. The EPA recommended annual average indoor "action level" concentration for residential structures is 4.0 pCi/l.
RCRA	Resource Conservation and Recovery Act. Federal act regulating solid and hazardous wastes from point of generation to time of disposal ("cradle to grave"). 42 U.S.C. 6901 et seq.
RCRA Generators	The RCRA generators list is part of the RCRIS database maintained by EPA and lists facilities that generate hazardous waste as part of their normal business operations, as more particularly defined under Section 4.1 of this report.
RCRA CORRACTS/TS Ds	The USEPA maintains a database of RCRA facilities associated with treatment, storage, and disposal (TSD) of hazardous materials which are undergoing "corrective action". A "corrective action" order is issued when there is a release of hazardous waste or constituents into the environment from a RCRA facility.
RCRA Non-CORRACTS/TS Ds	The RCRA Non-CORRACTS/TSD Database is a compilation by the USEPA of facilities which report storage, transportation, treatment, or disposal of hazardous waste. Unlike the RCRA CORRACTS/TSD database, the RCRA Non-CORRACTS/TSD database does not include RCRA facilities where corrective action is required.
RCRA Violators List	RAATS. RCRA Administrative Actions Taken. RAATS information is now contained in the RCRIS database and includes records of administrative enforcement actions against facilities for noncompliance.
RCRIS	Resource Conservation and Recovery Information System, as defined in the Records Review section of this report.
REC	Recognized Environmental Conditions are defined by ASTM E1527-13 as "the presence or likely presence of any hazardous substances or petroleum products in, on, or at a property: 1) due to any release to the environment; 2) under conditions indicative of a release to the environment; or 3) under conditions that pose a material threat of a future release to the environment. <i>De minimis</i> conditions are not recognized environmental conditions."
SCL	State "CERCLIS" List (see SPL /State Priority List, below).

Description of Selected General Terms and Acronyms (cont.)

Term/Acronym	Description
MSDS	Material Safety Data Sheets. Written/printed forms prepared by chemical manufacturers, importers and employers which identify the physical and chemical traits of hazardous chemicals under OSHA's Hazard Communication Standard.
NESHAP	National Emissions Standard for Hazardous Air Pollutants (Federal Clean Air Act). This part of the Clean Air Act regulates emissions of hazardous air pollutants.
NFRAP	Facilities where there is "No Further Remedial Action Planned," as more particularly described under the Records Review section of this report.
NOV	Notice of Violation. A notice of violation or similar citation issued to an entity, company or individual by a state or federal regulatory body indicating a violation of applicable rule or regulations has been identified.
NPDES	National Pollutant Discharge Elimination System (Clean Water Act). The federal permit system for discharges of polluted water.
NPL	National Priorities List, as more particularly described under the Records Review section of this report.
OSHA	Occupational Safety and Health Administration or Occupational Safety and Health Act
PACM	Presumed Asbestos-Containing Material. A material that is suspected of containing or presumed to contain asbestos but which has not been analyzed to confirm the presence or absence of asbestos.
SPCC	Spill Prevention, Control and Countermeasures. SPCC plans are required under federal law (Clean Water Act and Oil Pollution Act) for any facility storing petroleum in tanks and/or containers of 55-gallons or more that when taken in aggregate exceed 1,320 gallons. SPCC plans are also required for facilities with underground petroleum storage tanks with capacities of over 42,000 gallons. Many states have similar spill prevention programs, which may have additional requirements.
SPL	State Priority List. State list of confirmed sites having contamination in which the state is actively involved in clean up activities or is actively pursuing potentially responsible parties for clean up. Sometimes referred to as a State "CERCLIS" List.
SQG	Small quantity generator.
SWF	Solid Waste Facility
TPH	Total Petroleum Hydrocarbons
TRI	Toxic Release Inventory. Routine EPA report on releases of toxic chemicals to the environment based upon information submitted by entities subject to reporting under the Emergency Planning and Community Right to Know Act.
TSCA	Toxic Substances Control Act. A federal law regulating manufacture, import, processing and distribution of chemical substances not specifically regulated by other federal laws (such as asbestos, PCBs, lead-based paint and radon). 15 U.S.C 2601 et seq.
USACE	United States Army Corps of Engineers
USC	United States Code
USGS	United States Geological Survey
USNRCS	United States Department of Agriculture-Natural Resource Conservation Service
UST	Underground Storage Tank. Most federal and state regulations, as well as ASTM E1527-13, define this as any tank, incl., underground piping connected to the tank, that is or has been used to contain hazardous substances or petroleum products and the volume of which is 10% or more beneath the surface of the ground (i.e., buried).
VCP	Voluntary Cleanup Program
VOC	Volatile Organic Compound

Term/Acronym	Description
Wetlands	<p>Areas that are typically saturated with surface or ground water that creates an environment supportive of wetland vegetation (i.e., swamps, marshes, bogs). The <u>Corps of Engineers Wetlands Delineation Manual</u> (Technical Report Y-87-1) defines wetlands as areas inundated or saturated by surface or ground water at a frequency and duration sufficient to support, and that under normal circumstances do support, a prevalence of vegetation typically adapted for life in saturated soil conditions. For an area to be considered a jurisdictional wetland, it must meet the following criteria: more than 50 percent of the dominant plant species must be categorized as Obligate, Facultative Wetland, or Facultative on lists of plant species that occur in wetlands; the soil must be hydric; and, wetland hydrology must be present.</p> <p>The federal Clean Water Act which regulates “waters of the US,” also regulates wetlands, a program jointly administered by the USACE and the EPA. Waters of the U.S. are defined as: (1) waters used in interstate or foreign commerce, including all waters subject to the ebb and flow of tides; (2) all interstate waters including interstate wetlands; (3) all other waters such as intrastate lakes, rivers, streams (including intermittent streams), mudflats, sandflats, wetlands, sloughs, prairie potholes, wet meadows, playa lakes, or natural ponds, etc., which the use, degradation, or destruction could affect interstate/ foreign commerce; (4) all impoundments of waters otherwise defined as waters of the U. S., (5) tributaries of waters identified in 1 through 4 above; (6) the territorial seas; and (7) wetlands adjacent to waters identified in 1 through 6 above. Only the USACE has the authority to make a final wetlands jurisdictional determination.</p>

REFERENCES

Published Sources

- United States Geological Survey (USGS) Topographic Map of the Austin, Texas Quadrangle, dated 1896
- USGS 7.5-minute Topographic Map of the Austin, Texas Quadrangle, dated 1910
- USGS 7.5-minute Topographic Map of the Austin East, Texas Quadrangle, dated 1954
- USGS 7.5-minute Topographic Map of the Austin West, Texas Quadrangle, dated 1954
- USGS 7.5-minute Topographic Map of the Austin East, Texas Quadrangle, dated 1966
- USGS 7.5-minute Topographic Map of the Austin West, Texas Quadrangle, dated 1966
- USGS 7.5-minute Topographic Map of the Austin East, Texas Quadrangle, dated 1966, photorevised 1973
- USGS 7.5-minute Topographic Map of the Austin West, Texas Quadrangle, dated 1966, photorevised 1973
- USGS 7.5-minute Topographic Map of the Austin East, Texas Quadrangle, dated 1988
- USGS 7.5-minute Topographic Map of the Austin West, Texas Quadrangle, dated 1988
- Travis County, Texas USDA, Natural Resources Conservation Service Soil Survey issued 1974
- Groundwater Quality of Texas - An Overview of Natural and Man-Affected Conditions, Texas Water Commission, dated 1989
- Cole and Polk city directories, made available through the Austin History Center

Aerial Photography

- 1940, Austin History Center, Frame: COR-8-23, 1"=1,500'
- 1951, Agricultural Stabilization and Conservation Service (ASCS), Frame: 3-150, 1"=400'
- 1966, United States Geological Survey (USGS), Frame: 1-110, 1"=400'
- 1970, Texas Department of Transportation (TxDOT), Frame: 328, 1" = 400'
- 1980, TxDOT, Frame: 222, 1"=400'
- 1988, TxDOT, Frame: 10-168, 1"=400'
- 1996, USGS, Frame: N/A, 1"=400'
- 2004, United States Department of Agriculture (USDA), Frame: N/A, 1"=400'
- 2012, USDA, Frame: N/A, 1"=400'

Websites

- City of Austin website – http://coagis1.ci.austin.tx.us/website/COAViewer_dev/devviewer_disclaimer.htm (accessed September 2014)
- Travis Central Appraisal District - <http://www.traviscad.org/> (accessed September 2014)

Regulatory Databases

Regulatory database information was provided by GeoSearch, a contract information services company. The following table indicates the lists reviewed the specified radii, and the date of the databases as reported by GeoSearch.

Federal Databases

Database	Description	Radius (miles)	Information Accessed
BF	Brownfields are real property, the expansion, redevelopment, or reuse of which may be complicated by the presence or potential presence of a hazardous substance, pollutant, or contaminant. Cleaning up and reinvesting in these properties takes development pressures off of undeveloped, open land, and both improves and protects the environment. The United States Environmental Protection Agency maintains this database to track activities in the various brown field grant programs including grantee assessment, site cleanup and site redevelopment.	0.5	9/14
CERCLIS	CERCLIS is the repository for site and non-site specific Superfund information in support of the Comprehensive Environmental Response, Compensation and Liability Act (CERCLA). This United States Environmental Protection Agency database contains an extract of sites that have been investigated or are in the process of being investigated for potential environmental risk.	0.5	9/14
DNPL	This database includes sites from the United States Environmental Protection Agency's Final National Priorities List (NPL) where remedies have proven to be satisfactory or sites where the original analyses were inaccurate, and the site is no longer appropriate for inclusion on the NPL, and final publication in the Federal Register has occurred.	1.0	9/14
EC	This database includes site locations where Engineering and/or Institutional Controls have been identified as part of a selected remedy for the site as defined by United States Environmental Protection Agency official remedy decision documents. A site listing does not indicate that the institutional and engineering controls are currently in place nor will be in place once the remedy is complete; it only indicates that the decision to include either of them in the remedy is documented as of the completed date of the	Site	9/14

Database	Description	Radius (miles)	Information Accessed
	document. Institutional controls are actions, such as legal controls, that help minimize the potential for human exposure to contamination by ensuring appropriate land or resource use. Engineering controls include caps, barriers, or other device engineering to prevent access, exposure, or continued migration of contamination.		
ERNSTX	This National Response Center database contains data on reported releases of oil, chemical, radiological, biological, and/or etiological discharges into the environment anywhere in the United States and its territories. The data comes from spill reports made to the U.S. Environmental Protection Agency, U.S. Coast Guard, the National Response Center and/or the U.S. Department of Transportation.	Site	9/14
LUCIS	The LUCIS database is maintained by the U.S. Navy and contains information for former Base Realignment and Closure (BRAC) properties across the United States.	0.5	9/14
NFRAP	This database includes sites which have been determined by the United States Environmental Protection Agency, following preliminary assessment, to no longer pose a significant risk or require further activity under CERCLA. After initial investigation, no contamination was found, contamination was quickly removed or contamination was not serious enough to require Federal Superfund action or NPL consideration.	0.5	9/14
NLRRCRAG	This database includes RCRA Generator facilities that are no longer regulated by the United States Environmental Protection Agency or do not meet other RCRA reporting requirements.	Site and adjoining	9/14
NLRRCRAT	This database includes RCRA Non-Corrective Action TSD facilities that are no longer regulated by the United States Environmental Protection Agency or do not meet other RCRA reporting requirements. This listing includes facilities that formerly treated, stored or disposed of hazardous waste.	0.5	9/14
NPL	This database includes United States Environmental Protection Agency (EPA) National Priorities List sites that fall under the EPA's Superfund program, established to fund the cleanup of the most serious uncontrolled or abandoned hazardous waste sites identified for possible long-term remedial action.	1.0	9/14
PNPL	This database contains sites proposed to be included on the National Priorities List (NPL) in the Federal Register. The United States Environmental Protection Agency investigates these sites to determine if they may present long-term threats to public health or the environment.	1.0	9/14
RCRAC	This database includes hazardous waste sites listed with corrective action activity in the RCRAInfo system. The Corrective Action Program requires owners or operators of RCRA facilities (or treatment, storage, and disposal facilities) to investigate and cleanup contamination in order	1.0	9/14

Database	Description	Radius (miles)	Information Accessed
	to protect human health and the environment. The United States Environmental Protection Agency defines RCRAInfo as the comprehensive information system which provides access to data supporting the Resource Conservation and Recovery Act (RCRA) of 1976 and the Hazardous and Solid Waste Amendments (HSWA) of 1984. RCRAInfo replaces the data recording and reporting abilities of the Resource Conservation and Recovery Information System (RCRIS) and the Biennial Reporting System (BRS).		
RCRAT	This database includes Non-Corrective Action sites listed as treatment, storage and/or disposal facilities of hazardous waste in the RCRAInfo system. The United States Environmental Protection Agency defines RCRAInfo as the comprehensive information system which provides access to data supporting the Resource Conservation and Recovery Act (RCRA) of 1976 and the Hazardous and Solid Waste Amendments (HSWA) of 1984. RCRAInfo replaces the data recording and reporting abilities of the Resource Conservation and Recovery Information System (RCRIS) and the Biennial Reporting System (BRS).	0.5	9/14

State/Tribal Databases

Database	Description	Radius (miles)	Information Accessed
BSA	The Brownfields Site Assessments database is maintained by the Texas Commission on Environmental Quality (TCEQ). The TCEQ, in close partnership with the U.S. Environmental Protection Agency (EPA) and other federal, state, and local redevelopment agencies, and stakeholders, is facilitating cleanup, transferability, and revitalization of brownfields through the development of regulatory, tax, and technical assistance tools.	0.5	9/14
CALF	The Texas Commission on Environmental Quality, under a contract with Texas State University, and in cooperation with the 24 regional Council of Governments in the State, has located over 4,000 closed and abandoned municipal solid waste landfills throughout Texas. This listing contains "unauthorized sites". Unauthorized sites have no permit and are considered abandoned. The information available for each site varies in detail.	0.5	9/14
DCR	The database includes dry cleaning drop stations and facilities registered with the Texas Commission on Environmental Quality.	0.5	9/14
ERNSTX	This National Response Center database contains data on reported releases of oil, chemical, radiological, biological, and/or etiological discharges into the environment anywhere in the United States and its territories. The data comes from spill reports made to the U.S. Environmental Protection Agency, U.S. Coast Guard, the National Response Center and/or the U.S. Department of Transportation.	Site	9/14

Database	Description	Radius (miles)	Information Accessed
IHW	Owner and facility information is included in this database of permitted and non-permitted industrial and hazardous waste sites. Industrial waste is waste that results from or is incidental to operations of industry, manufacturing, mining, or agriculture. Hazardous waste is defined as any solid waste listed as hazardous or possesses one or more hazardous characteristics as defined in federal waste regulations. The IHW database is maintained by the Texas Commission on Environmental Quality.	Site and adjoining	9/14
IOP	Texas Innocent Owner / Operator (IOP), created by House Bill 2776 of the 75th Legislature, provides a certificate to an innocent owner or operator if their property is contaminated as a result of a release or migration of contaminants from a source or sources not located on the property, and they did not cause or contribute to the source or sources of contamination. The IOP database is maintained by the Texas Commission on Environmental Quality.	0.5	9/14
LPST	The Leaking Petroleum Storage Tank listing is derived from the Petroleum Storage Tank (PST) database and is maintained by the Texas Commission on Environmental Quality. This listing includes aboveground and underground storage tank facilities with reported leaks.	0.5	9/14
LUSTRO6	This database, provided by the United States Environmental Protection Agency (EPA), contains leaking underground storage tanks on Tribal lands located in EPA Region 6. This region includes the following states: Arkansas, Louisiana, New Mexico, Oklahoma, and Texas.	0.5	9/14
MSWLF	The municipal solid waste landfill database is provided by the Texas Commission on Environmental Quality. This database includes active landfills and inactive landfills, where solid waste is treated or stored.	0.5	9/14
PIHW	Owner and facility information is included in this database of all permitted industrial and hazardous waste sites. Industrial waste is waste that results from or is incidental to operations of industry, manufacturing, mining, or agriculture. Hazardous waste is defined as any solid waste listed as hazardous or possesses one or more hazardous characteristics as defined in federal waste regulations. Permitted IHW facilities are regulated under 30 Texas Administrative Code Chapter 335 in addition to federal regulations. The IHW database is maintained by the Texas Commission on Environmental Quality.	Site and adjoining	9/14
PST	The Petroleum Storage Tank database is administered by the Texas Commission on Environmental Quality (TCEQ). Both Underground storage tanks (USTs) and Aboveground storage tanks (ASTs) are included in this report. Petroleum Storage Tank registration has been a requirement with the TCEQ since 1986.	Site and adjoining	9/14

Database	Description	Radius (miles)	Information Accessed
RRCVCP	According to the Railroad Commission of Texas, their Voluntary Cleanup Program (RRC-VCP) provides an incentive to remediate Oil & Gas related pollution by participants as long as they did not cause or contribute to the contamination. Applicants to the program receive a release of liability to the state in exchange for a successful cleanup.	0.5	9/14
SF	The state Superfund program mission is to remediate abandoned or inactive sites within the state that pose an unacceptable risk to public health and safety or the environment, but which do not qualify for action under the federal Superfund program (NPL - National Priority Listing). As required by the Texas Solid Waste Disposal Act, Texas Health and Safety Code, Chapter 361, the Texas Commission on Environmental Quality identifies and evaluates these facilities for inclusion on the state Superfund registry. This registry includes any recent developments and the anticipated action for these sites.	1.0	9/14
SPILLS	This Texas Commission on Environmental Quality database includes releases of hazardous or potentially hazardous materials into the environment.	Site	9/14
USTR06	This database, provided by the United States Environmental Protection Agency (EPA), contains underground storage tanks on Tribal lands located in EPA Region 6. This region includes the following states: Arkansas, Louisiana, New Mexico, Oklahoma, and Texas.	Site and adjoining	9/14
VCP	The Texas Voluntary Cleanup Program (VCP) provides administrative, technical, and legal incentives to encourage the cleanup of contaminated sites in Texas. Since all non-responsible parties, including future lenders and landowners, receive protection from liability to the state of Texas for cleanup of sites under the VCP, most of the constraints for completing real estate transactions at those sites are eliminated. As a result, many unused or underused properties may be restored to economically productive or community beneficial uses. The VCP database is maintained by the Texas Commission on Environmental Quality.	0.5	9/14
WMRF	This listing of recycling facilities is provided by the Texas Commission on Environmental Quality's Recycle Texas Online service. The company information provided in this database is self-reported. Since recyclers post their own information, a facility or company appearing on the list does not imply that it is in compliance with TCEQ regulations or other applicable laws.	0.5	9/14

Correspondence

Public Information Request to the City of Austin dated September 23, 2014.

Open Records Request to the Texas Department of State Health Services dated September 23, 2014.



OFFICE OF REAL ESTATE SERVICES

P.O. Box 1088, Austin, Texas 78767 (512) 974-7090, Fax (512) 974-7088

Date: September 11, 2014

Terracon Consulting Engineers & Scientists
Hillary D. Johns, P.G.
5307 Industrial Oaks Blvd., Ste. 160
Austin, Texas 78735

Project Name: Bull Creek Property

Property Location: Southeast Corner of the Intersection of Bull Creek Rd. & W. 45th Str.

Dear Mr. Johns:

As discussed, please proceed with the Phase I Environmental Site Assessment (ESA), Property Condition Report and Cultural Resources Assessment on the 75.79 acre tract located at the southeast intersection of Bull Creek Road and W. 45th Street pursuant to the American Society of Testing and Materials (ASTM) Standard E1527-13. The assignment on the subject property will follow the described Scope of Services in your proposal No. P96141124 dated September 10, 2014 and addressed to Ms. Junie Plummer with the Office of Real Estate Services. Should environmental concerns be located on the property or other environmental condition as a Recognized Environmental Condition (REC) or other type of environmental related item of concern, you are to contact me immediately. The Office of Real Estate Services of the City of Austin is to rely on the information in the assignment report in regard to a potential purchase of the property. We will require three (3) hard copies of the completed report and one copy on CD and PDF by Email.

We have agreed to a fee not to exceed \$14,900 for the identified services with a due date of no later than October 6, 2014. Should there be an anticipated necessity of a fee increase or an alteration of the delivery date during the course of the assignment for any reason, you are to contact me to discuss the situation. No other city employee other than the undersigned is authorized to alter the scope of this assignment. A copy of this notice to proceed is to be included in your report. Regarding the subject property and arranging the inspection of the property, please contact Junie Plummer with ORES at 512-974-7085 or junie.plummer@austintexas.gov for the property owner contact information. A copy of this Notice to Proceed should be included in your report.

Regarding items of an administrative nature, your report and the invoice for requested services should contain the following information:

Address to:	Ronald L. Olderog, MAI, SR/WA
Project Name:	Bull Creek Property
Property Owner Name:	State of Texas
Property Address:	Southeast Corner of Bull Creek Rd. & W. 45 th Str.
File No.:	4858.01
Assignment No.:	119.177
TCAD Parcel Number:	01-2400-0201
Legal Description:	75.79 ACS out of the GW Spear Survey No. 7, Abstract 679, Austin, Travis County, Texas

Should you have any questions or need additional information, please call at me at 512-974-7193 or by email (ronald.olderog@austintexas.gov).

Sincerely,

Ronald L. Olderog, MAI, SR/WA
Office of Real Estate Services

September 10, 2014

Ms. Junle Plummer
City of Austin Real Estate Services
505 Barton Springs Road, Suite 1350
Austin, Texas 78767

512 974-7085

Junle.plummer@austintexas.gov

Terracon
Consulting Engineers & Scientists
5307 Industrial Oaks Boulevard, Suite 180
Austin, Texas 78735
(512) 442-1122
FAX (512) 442-1181
www.terracon.com

**RE: Proposal for Property Condition Assessment and
Phase I Environmental Site Assessment
Bull Creek Road Tract
Bull Creek Road
Austin, Travis County, Texas.
Terracon Proposal No. P96141124**

Dear Ms. Plummer:

Terracon Consultants, Inc. (Terracon) appreciates the opportunity to submit this proposal to the City of Austin ("Client") to conduct a Phase I Environmental Site Assessment (ESA) and Property Condition Assessment (PCA) at the above-referenced site. For more detailed information on all of Terracon's services please visit our web site at <http://www.terracon.com>.

A. PROJECT INFORMATION

Terracon understands the site is an approximate 75.79 acre tract which was improved prior to 1940 with multiple buildings (approximately 11) operated by the Austin State School, whose use was taken over by the Texas Department of Transportation (TxDOT) in the 1950s. If this is not accurate, please inform us immediately.

B. SCOPE OF SERVICES

1. Base Phase I ESA Services

The ESA will be performed consistent with the procedures included in ASTM E 1527-13, Standard Practice for Environmental Site Assessments: Phase I Environmental Site Assessment Process. The purpose of this ESA is to assist the client in developing information to identify recognized environmental conditions (RECs) in connection with the site as reflected by the scope of this proposal. If additional scope or services are required, please contact us to discuss proposal modifications. REC is defined as follows:

Recognized Environmental Conditions are defined by ASTM E 1527-13 as "the presence or likely presence of any hazardous substances or petroleum products on a property under conditions that indicate an existing release, a past release, or a material threat of release of any hazardous substances or petroleum products into structures on the property or into the ground, groundwater, or surface water of the property. The term includes hazardous substances or petroleum products even under conditions of compliance with laws. The term is not intended to include *de minimis* conditions that generally do not present a material risk of harm to the public health or the environment and that generally would not be the subject of an enforcement action if brought to the attention of appropriate governmental agencies."

Phase I environmental site assessments, such as the one proposed for this site, are of limited scope, are noninvasive and cannot eliminate the potential that hazardous, toxic or petroleum substances are

present or have been released at the site beyond what is identified by the limited scope of this ESA. In conducting the limited scope of services described herein, certain sources of information and public records will not be reviewed. It should be recognized that environmental concerns may be documented in public records that are not reviewed. This ESA does not include subsurface or other invasive assessments, business environmental risk evaluations or other services not particularly identified and discussed herein. No environmental site assessment can wholly eliminate uncertainty regarding the potential for RECs. The limitations herein must be considered when the user of this report formulates opinions as to risks associated with the site. No warranties, express or implied, are intended or made.

Physical Setting: The physical setting for the site will be described based on a review of the applicable USGS topographic quad map, USDA soil survey and selected geologic reference information.

Historical Use Information: A review of selected historical sources, where reasonably ascertainable and readily available, will be conducted in an attempt to document obvious past land use of the site back to 1940 or when the site was initially developed, whichever is earlier. The following selected references, depending on applicability and likely usefulness, will be reviewed for the site. Prior reports and land title records including environmental liens and activity and use limitations will be reviewed, if provided by the client.

- Historic USGS topographic maps
- Aerial photographs (approximate 10 to 15 year intervals)
- City directories (approximate 5 year intervals)
- Building Department Records
- Fire (Sanborn) Insurance maps
- Prior environmental, permits and registrations and geotechnical reports (if provided by the client)
- Site tax assessor files
- Site land title records environmental liens and activity and use limitations (if provided by the client)
- Zoning records

Pursuant to ASTM 1527-13, the client should engage a title company or title professional to undertake a review of reasonably ascertainable recorded land title records and lien records for environmental liens or activity and use limitations currently recorded against or relating to the site. If the client is unable to provide land title records, including environmental liens and activity and use limitations, an abstract firm may be contracted by Terracon to develop a chain-of-title from a review of land title records for an additional fee. Documentation of environmental liens and activity and use limitations, if recorded, will be provided with the chain-of-title. Note, however, unless specifically requested within three days of project commencement, Terracon will rely on the client to provide land title records. If land title records are not provided for review in a timely manner, Terracon may conclude that the absence of records represents a significant data gap, which must be documented in the final report.

The client and the current owner or their representative will be interviewed to provide information regarding past uses of the site and information pertaining to the use of hazardous substances and petroleum products on the site. Additionally, a reasonable attempt will be made to interview past owners, operators and occupants of the site to the extent that they are identified within the scope of the ESA and are likely to have material information.

Regulatory Records Review: Consistent with ASTM E 1527-13, outlined below are the following federal and state databases, where applicable, which are typically reviewed for indications of RECs, and the approximate minimum search distance of the review from the nearest property boundary. A database firm will be subcontracted to access governmental records used in this portion of the assessment. Determining the location of unmapped facilities is beyond the scope of this assessment.

Governmental Records	Search Distance
Federal NPL Site List	1.0 mile
Federal NPL (Delisted) Site List	0.5 mile
Federal CERCLIS/NFRAP List	0.5 mile
Federal RCRA Corrective Actions (CORRACTS)/TSD	1.0 mile
Federal RCRA Non-CORRACTS/TSD Facilities List	0.5 mile
Federal RCRA Generators List	Site and adjoining
Federal Institutional Control/Engineering Control Registry List	Site Only
Federal ERNS List	Site Only
State/Tribal List of State Equivalent NPL Facilities	1.0 mile
State/Tribal Equivalent CERCLIS Facilities	0.5 mile
State/Tribal Landfill and/or Solid Waste Facilities	0.5 mile
State/Tribal Leaking UST List	0.5 mile
State/Tribal Registered UST List	Site and adjoining
State Institutional Control/Engineering Control Registry List	Site Only
State/Tribal VCP Site List	0.5 mile
State Brownfields Site List	0.5 mile

Note: Tribal databases will only be evaluated if the site is located in an area where a recognized tribe has jurisdiction for environmental affairs.

In addition to the database review, as applicable to the site location, a reasonable attempt will be made to interview a staff member of the local Fire Department, the local health agency, local Planning Department, local Building Department and the local environmental department. As an alternative, a written request for information may be submitted to the local departments.

If the results of the regulatory records review/local agency inquiry appear to warrant a review of applicable regulatory agency files, a cost estimate will be provided to the client for pre-approval. Please note that all requested files may not be available from regulatory agencies within the client's requested project schedule.

Site and Adjoining/Surrounding Property Reconnaissance: A site reconnaissance will be conducted to identify RECs. The reconnaissance will consist of visual observations of the site from the boundaries and selected interior portions of the site. The site reconnaissance will include, where applicable, an interview with site personnel who the client has identified as having knowledge of the uses and physical characteristics of the site. Pertinent observations from the site reconnaissance will be documented including:

- Site description (including a description of occupants)
- General site operations
- Aboveground chemical or waste storage
- Visible underground chemical or waste storage, drainage or collection systems
- Electrical transformers

- Obvious evidence of releases (i.e. hazardous substances, petroleum products)

The adjoining property reconnaissance will consist of visual observations of the adjoining/surrounding properties from the site boundaries and accessible public right-of-ways.

Additional Services Beyond Base ESA

Additional services beyond the scope of the Base Phase I ESA have been included in this proposal at your direction.

Cultural Resources Screening

Cultural Resources comprise both historic properties and archaeological artifacts. Therefore, cultural resources can vary a great deal and may include such diverse items as fossil remains, buried relics of previous cultures, and historic buildings. Cultural resources are federally protected under the Antiquities Act of 1906, the Historic Sites Act of 1935, and the National Historic Preservation Act of 1966, as amended. In the State of Texas, the Texas Historical Commission (THC) is responsible for enforcing these Acts.

The Texas Archeological Research Laboratory (TARL), University of Texas at Austin, is a nationally recognized archeological research facility and the largest archeological repository in the state. All professional archeological surveys performed in the State of Texas must be reported to TARL; required information includes limits of survey and survey findings. The cultural resources screening will be conducted by a TARL researcher who will review publicly available information on the THC's web page and the Texas Historic Sites Atlas web page for the occurrence of historic properties or other significant cultural resources within a 0.5 kilometer radius of the site.

In addition to the two available public websites accessed, the TARL researcher will conduct a review of TARL archives to evaluate if any archeological surveys have been conducted in the vicinity of the site and if so if significant resources were identified. These findings will help Terracon evaluate the potential for the subject site to contain significant cultural resources. Terracon will also note any potential cultural resources observed during our visual reconnaissance of the site and immediately surrounding area, and review resources that may be available at the Austin History Center regarding the site.

Additional Services Not Included

The following services, although not specifically required by ASTM E 1527-13, may also be performed concurrently with ESAs and may be beneficial for the evaluation of environmental conditions and/or an evaluation of specific business environmental risks at the site. At your direction, these services have not been included as part of the scope of services for this ESA. Please note that this list is not all-inclusive. If you seek additional services, please contact us for a supplemental proposal and cost estimate.

- Radon Records Review/Testing
- Asbestos Survey (prior to renovation/demolition)
- Limited Asbestos Sampling
- Wetland Review
- Lead Based Paint Sampling
- Lead in Drinking Water Sampling
- Visual Observations for Mold
- Threatened/Endangered Species Review

2. Base Property Condition Report Services

General Comments, PCA: The Scope of Work will be in general conformance with ASTM E 2018 – 08, Standard Guide for Property Condition Assessments: Baseline Property Condition Assessment Process.

Property Condition Reports (PCRs) are primarily directed at noting construction defects; components which appear to exhibit less than expected useful service life or which have been poorly maintained; and building systems which are at or are nearing the end of their estimated useful service life. These services are visual in nature, and unless specifically requested or addressed in this proposal, the scope of these services will not include obtaining and testing materials, operating equipment, intrusive investigation, nor performing calculations to determine the adequacy of the existing design. Our scope of services specifically excludes the evaluation of plans or as-built construction to determine strict compliance with building codes, ordinances, and regulations, which may govern development of the property. It is the intent of the scope of work to identify and provide a general opinion of the condition of building and site improvements. It is not designed to be considered a property inspection or all-inclusive effort to locate and document every defect, maintenance issue, or deficient building system and is not designed to provide a warranty or guarantee of the condition of the property. This assessment will not confirm the presence or absence of asbestos, PCBs, mold, or contaminated soils on the property. The services of separate outside specialized consultants is not anticipated and not included within this proposal unless specifically noted. Our services are not intended to be used to develop detailed remedial plans for identified problems.

Immediate Repair Cost Estimate Table: The Immediate Repair Cost Analysis will include estimated costs for 'one time' costs estimated for repairs or replacements; the repairs or replacements needed immediately to bring the property to a sound, safe, and fully habitable condition. The list includes I) any items which pose potential danger to the health, safety, or well-being of building occupants, visitors, or passersby such as structural deterioration and failures, inoperable fire alarm systems, significant tripping hazards, building code violations; II) items affecting tenancy or marketability such as lack of running water, out of service units, extensive damage caused by storm, fire or earthquake; III) significant deferred maintenance items or non-working building systems such as HVAC systems, parking area repairs, broken windows and/or doors, leaking roofs, pest or rodent infestations; IV) building systems or system components that have far exceeded their expected useful life and require replacement or upgrade. Repair/replacement items of less than \$3,000 may not be identified, or be designated as routine maintenance in the narrative of the Report if mentioned.

Capital Reserve Cost Estimate Table: The Replacement Reserve analysis will include anticipated replacement for major component items typically defined as predictable and in some instances to be recurring within a specified future period. Items anticipated to be less than approximately \$3,000 to repair or replace are generally considered to be part of routine maintenance and are generally omitted from the Replacement Reserve. Unless specifically required, these costs are not intended to represent enhancements or upgrades to the existing property. The analysis is based on available and provided information along with the physical assessment of the property. Our assessment will take into account such things as maintenance logs and historical capital expenditures and scheduled or in-progress capital improvement programs that we are informed of. We otherwise are making assumptions based on observed conditions. The remaining life values are based on published historical performance data for comparable items with consideration for the present condition and reported service history. The cost estimates are provided in present day values. The annual costs are summed up in both present day values and the inflated amount. The actual inflation rate may vary over the length of the term. Our timeframe for consideration of this assessment is 12 years.

The analysis, comments, and recommendations presented in the final Reports will be limited to and based on the information collected as discussed in this proposal. Please note that Terracon is not responsible for the work of regulatory agencies or other third parties supplying information used in the compilation of Reports.

Specific components of the Terracon PCR are described below.

General Property Information: A pre-visit Questionnaire will be furnished so that appropriate personnel knowledgeable about the site can supply their written answers about the property's characteristics. The completed Questionnaire will be reviewed while on-site with the technical staff of the subject property.

Documents requested by this Proposal and by the Questionnaire should be supplied as copies for our retention. The PCA will entail preliminary reviews of available and relevant drawings, specifications, reports and records that are furnished to us, including brief interviews with the tenant representatives, property manager and/or maintenance personnel who may have knowledge about the property.

Site Observations: A building engineer or maintenance staff member familiar with this property and its history should accompany us during our initial walk-through of the building(s). During the site visit, visual observations will be made to note general conditions such as obvious problems and visible defects in the materials and building systems. If we have concerns about specific items, which may require additional investigation, we will notify you accordingly. Observations will be made from readily accessible areas and will not include dismantling of components.

Site / Civil: The purpose of the Site Civil portion of the assessment is to observe and report on the general condition of site infrastructure and improvements which include the site utilities, site drainage, paving, sidewalks, site signage, lighting, and the landscaping. This will be accomplished by reviewing plans and observing visible components of the site. Site Civil drawings are requested to be provided for our reference in order to assist in understanding the systems that may affect the subject site. The types of materials, general conditions, major concerns and our repair recommendations will be included in the Report. The services of a specialist, such as a civil engineer or land surveyor, are not included in the Base fee or this scope.

Structural: The purpose of the Structural portion of the assessment is to describe the general structural systems used and their apparent adequacy for the continued future current usage of the facility. We will perform a site walk-through to identify visible conditions which might suggest structural problems. No calculations will be performed. The services of a specialist such as a structural engineer are not included in the Base fee or this scope.

Exterior Building Envelope: The purpose of the Exterior Building Envelope portion of the assessment is to visually review and assess the type and condition of materials used in construction of the exterior building envelope. Our observations will include visual review of exterior walls, windows, doors, caulk, trim, and siding for overall integrity of the systems and their apparent ability to resist moisture infiltration. Our observations will be made from the ground or roof as appropriate and as can be safely performed. No facade drops will be performed. If an exterior wall investigation (forensic review) is desired by the client, additional work will be conducted under a separate agreement. The services of a specialist, such as a facade consultant, are not included in the Base fee or this scope.

Roofing: We will report on the in-place roofing system. We will visually assess its general condition based on site observations of the roofing membrane, flashing, penetrations and expansion joint details, and the general performance of the drainage system. No roof cores or testing will be conducted. If reasonably accessible, the underside surface of the deck and a sampling of attic spaces will also be observed to determine if there is evidence of infiltration leakage. Steep-slope roofs will not be walked. Access to low-slope roofs must be provided or otherwise arranged by Client, including OSHA-approved portable ladders, as needed. The services of a specialist, such as a roofing consultant, are not included in the Base fee or this scope.

Mechanical, Electrical, and Plumbing (MEP): The purpose of the MEP portion of the assessment is to briefly view a representative sampling of the MEP equipment, to note the type of systems used and to report on the apparent operating condition based solely on visual observations. The observations will be used to comment on what replacements and/or repairs may be required. The equipment will not be dismantled, operated, or tested by Terracon. The services of a specialist, such as a MEP consultant, are not included in the Base fee or this scope.

Conveyance (if applicable): The purpose of the conveyance portion of the assessment is to briefly view available documents, to note the type of systems used and apparent operating condition. The

observations will be used to comment on replacements and/or repairs or upgrades that may be required. The services of a specialist, such as an elevator consultant, are not included in the Base fee or this scope.

Interior Finishes: The purpose of the interior finishes portion of the assessment is to note finishes that are in place, assess the condition of the common area elements and the finishes within a percentage of the tenant spaces and comment on needed replacements and/or repairs that may be required. The number of units entered will depend on availability of property management staff to provide access.

Dwelling Units/Guestrooms (If applicable): The purpose of a limited survey of a percentage of dwelling units on the subject property is to note finish materials and any appliances provided by management, assess their general condition and that of the site amenities, and to comment on needed replacements and/or repairs. We will endeavor to access 10% percent of the total number of units, with a representation of each unit type. We will observe the interior finishes for indications of water infiltration and visible mold growth. No sampling or testing will be conducted, such as for mold or of moisture contents. No observations or testing will be made of hidden or unexposed areas. The apparent condition of furniture, fixtures and equipment (FF&E) will be noted; however, costs for replacement of FF&E are not included in the scope of the assessment.

Life Safety / Fire Protection Systems: The purpose of the Life Safety/Fire Prevention Systems Assessment will be to identify the systems that exist within the property. Fire alarms, sprinkler systems, fire extinguishers, smoke detectors, and emergency egress lighting and signage will be among the items we assess. We will identify third party fire or security alarm monitoring firms under contract, and inquire regarding the inspection history of these systems. Equipment will not be operated or tested by Terracon as part of this project. We will attempt to verify if the current systems comply with current code by way of interview of the local authority having jurisdiction (a general review of the property type with the local authority). The services of a separate fire protection consultant are not included in the Base fee or this scope.

Americans with Disabilities Act (ADA) / Federal Fair Housing Act Amendments (FHAA): The purpose of this assessment will be to document the accessibility of public areas of the site and buildings as defined by the American with Disabilities Act of 1990 (ADA). Dwelling units accessed as identified above will be evaluated for compliance with the Fair Housing Act Amendments of March 13, 1991 (FHAA). The requirements of the FHAA apply to covered new residential construction built for first occupancy after March 13, 1991. An observation of the public areas of the building and site access will be performed during the review to determine whether general conformance with applicable requirements has been met. The scope is limited to the determination of general compliance with the physical attributes of the property and is not considered to be a full survey. Our scope is also limited by what is visually observable during the site visit. Our evaluation will not include testing of decibel levels of fire alarms, light level recording, or other disruptive tests.

Non-conformance with the specific disability guidelines will be noted in our Report. Our evaluation **will** not include testing of decibel levels of fire alarms, light level recording, or other disruptive tests. Our evaluation will be limited to the items addressed in Terracon's Quick Look format. The services of a separate accessibility consultant are not included in the Base fee or this scope.

Limited Local Agency Review: The purpose of the review is to determine if the facility is in general conformance with governing municipal codes. We will contact by phone or make written request to the appropriate agencies. Responses from agencies not received by Terracon by phone, fax, email, mail or carrier will not be further pursued beyond the initial inquiry without compensation for Terracon's time and cost reimbursements. Usage of code specialist consultants is not included in any Base fee or scope of services. We will inquire concerning the status of Certificates of Occupancy, and whether there are outstanding records or complaints pertaining to building code matters on file for the property. We do not intend to review plans, permits, or testing and inspection reports on file at governmental or other

agencies. If significant code deficiencies are noted, recommendations for necessary changes or further assessment will be provided including an opinion of costs for necessary modifications, upgrades, or review.

We will initiate inquiries with the governing agency regarding zoning of the parcel(s) for compatibility with the existing development. We will determine which flood and seismic zones the property lies in.

We will initiate contacting the local fire department and inquire if there are currently or have been past recorded fire code violations. We will inquire whether the local fire department conducts routine inspections of buildings on the site, and any pertinent information from past inspections, if applicable.

Where our surveys entail obtaining updated information from government agencies and/or commercial databases, such responses from these agencies may not be received within the proposed time schedule for reporting our findings, but will be sent to the client when received. The services of a separate zoning or code consultant are not included in the Base fee or this scope.

3. Schedule

Services will be initiated upon receipt of the written notice to proceed. Draft reports will be submitted within 15-20 working days assuming site access can be obtained within three days. Two copies of our final report will be issued upon receipt of comments by the client. Additional copies or conversion of reports to electronic deliverable can be provided for an additional fee. In order to comply with the proposed schedule, the following items are required to be provided by the client at the time of notification to proceed in order to meet the project completion date.

- Right of entry to the site. If there are any restrictions, hazards, or special requirements regarding the site, these should be made known to us prior to commencement.
- We require that an on-site contact person and other key individuals who may have knowledge of the history of the property be identified and made available during our site visit.
- Someone who is knowledgeable of the facility is requested to answer Terracon's Pre-Survey Questionnaire.
- Verification of the number of buildings, address, age and area.
- If available, any building and site plans, land surveys, original construction plans and specifications, prior environmental, geotechnical or engineering reports and other appropriate documents prior to the site visit. We request that we retain such documents until the completion of our report.
- Access to all parts of the building, including the roof(s), attic(s) mechanical and electrical rooms, fire equipment and all tenant spaces. If an exterior ladder is to be used, it shall meet OSHA standards. The ladder will be set up by a representative of the Owner and that person will assist the Terracon representative by way of affixing the ladder above or holding the ladder below while it is in use.
- Listing of any recent or planned capital improvement or major repair expenditures.
- Access to recent repair order files.
- Copies of current elevator certificates, certificates of occupancy and original building permits.
- Notification of any restrictions or special requirements (such as confidentiality) regarding accessing the site
- An accurate, legal description and a diagram of the site such as a surveyor's plat map or scaled architect's drawing (if such diagrams exist)
- Current site owner, property manager, occupant information (including tenant list), and contact information for persons knowledgeable about the site history including current and historical use of hazardous substances, and petroleum products on site (e.g. names, phone numbers, etc.)
- Copies of any environmental or engineering reports that were previously prepared for the site
- Any information relating to known or suspect environmental conditions or physical problems or defects in construction at the site
- Information about environmental liens and activity and use limitations for the site, if any
- Specialized knowledge or experience that is material to RECs in connection with the site, if any

- Any knowledge that the purchase price of the site is significantly less than the purchase price of comparable properties;
- Land title records; and
- A signed Agreement for Services evidencing acceptance of this scope of services.

If land title records (including environmental liens and activity and use limitations), specialized knowledge, purchase price information or commonly known information are not provided for review in a timely manner, Terracon may conclude that the absence of this information represents a significant data gap, which must be documented in the final report.

Please note that requested regulatory files or other information may not be provided to Terracon by the issuance date of the report. Consideration of information not received by the issuance date of the report is beyond the scope of this ESA.

5. Reliance

The provided report(s) will be prepared for the exclusive use and reliance of the City of Austin. Reliance by any other party is prohibited without the written authorization of the Client and Terracon.

If the Client is aware of additional parties that will require reliance on the provided report(s), the names, addresses and relationship of these parties should be provided for Terracon approval prior to the time of authorization to proceed. Terracon will grant reliance on the provided report(s) to those approved parties upon receipt of a fully executed Reliance Agreement (available upon request) and receipt of information requested in the Reliance Agreement. If, in the future, the client and Terracon consent to reliance on the provided report(s) by a third party, Terracon will grant reliance upon receipt of a fully executed Reliance Agreement, requested information and receipt of an additional fee of \$400.00 per relying party.

Reliance on the provided report(s) by the client and all authorized parties will be subject to the terms, conditions and limitations stated in the Agreement (and sections of this proposal incorporated therein), the Reliance Agreement, and provided Report(s).

6. Scope and Report Limitations

The findings and conclusions presented in the final report(s) will be based on the site's current utilization and the information collected as described above in this proposal. Please note that we do not warrant the information provided to us for use in the compilation of reports, including database information, interviewees, regulatory agency information, or third-party information.

C. COMPENSATION

TASK	FEE	Authorized by Client Yes / No
Base ESA Services – Lump Sum	\$4,600.00	<input type="checkbox"/> Yes <input type="checkbox"/> No
Base PCA Services – Lump Sum	\$8,500.00	<input type="checkbox"/> Yes <input type="checkbox"/> No
Subtotal Fee:	\$	
Additional Services		
Cultural Resources Assessment	\$1,800.00	<input type="checkbox"/> Yes <input type="checkbox"/> No
Chain of Title and Lien / AUL Search (if not provided by the client)	\$400/asset*	<input type="checkbox"/> Yes <input type="checkbox"/> No
Additional Report Copies (\$50 per copy)	*	<input type="checkbox"/> Yes <input type="checkbox"/> No
LUMP SUM TOTAL	\$14,900.00	

*** The fees, costs, and reimbursable expenses, if any, assume:**

- These fees are contingent upon being awarded all the services on both assets listed above, and that approved access is provided to roofs by the site.
- Terracon will be able to make one site visit on business days (not multiple or disjointed visits) at the subject property. Bundling each individual service into a single site visit date may not be feasible or would require an additional fee.
- No time is included in Fee for reviewing existing reports by Architect/Engineer/other consultants on problematic conditions /components, whether known to the Client or not, concerning the subject property.
- Consultant fees and expenses shall be invoiced to Client following date of site visit. The Client shall honor invoice within 30 days.
- Chain of Title/AUL searches assume a single undivided tract for each site. Divided or multiple parcels will result in increased fees to be determined once the title history has been established.
- If local code officials, such as planning, building, or fire code departments require a fee to provide code violation documentation, this cost plus 15% will be passed on to the Client.
- By signing this contract the Client acknowledges that no specialty consultants have been requested as part of the scope of work. No additional consultants or outside contractors are included in this Base Fee for any supplemental, specialty, or other forensic evaluations. We will recommend additional evaluation work if we conclude that it is required by our observations.

The fee is valid for 30 days from the date of this proposal and is based on the assumption that all field services will be performed under safety Level D personal protective procedures and that only one site visit will be made by Terracon personnel. The lump sum fee is based on the assumptions and conditions provided at the time of the proposal. If these assumptions are not valid, there will be additional charges.

D. AUTHORIZATION

If this Scope of Services meets with your approval, work may be initiated by returning an original copy of this Agreement for Services to our office.

The terms, conditions and limitations stated in the Agreement for Services (and sections of this proposal incorporated therein), shall constitute the exclusive terms and conditions and services to be performed for this project. This proposal is valid only if authorized within ninety (90) days from the proposal date.

We appreciate the opportunity to provide this proposal and look forward to working with you on this project. If you have any questions or comments regarding this proposal or require additional services, please give me a call.

Sincerely,
Terracon Consultants, Inc.



Hilary D. Johns, P.G.
Manager – Environmental Services
hdjohns@terracon.com

Attachments: Agreement for Services
 Phase I ESA – Requested Items Supplied Checklist/Questionnaire
 Requested PCA Information

AGREEMENT FOR SERVICES

This **AGREEMENT** is between City of Austin Real Estate Services ("Client") and Terracon Consultants, Inc. ("Consultant") for Services to be provided by Consultant for Client on the Bull Creek Road Tract project ("Project"), as described in the Project Information section of Consultant's Proposal dated 08/10/2014 ("Proposal") unless the Project is otherwise described in Exhibit A to this Agreement (which section or Exhibit is incorporated into this Agreement).

1. **Scope of Services.** The scope of Consultant's services is described in the Scope of Services section of the Proposal ("Services"), unless Services are otherwise described in Exhibit B to this Agreement (which section or exhibit is incorporated into this Agreement). Portions of the Services may be subcontracted. When Consultant subcontracts to other individuals or companies, then consultant will collect from Client on the Subcontractors' behalf. Consultant's Services do not include the investigation or detection of, nor do recommendations in Consultant's reports address the presence or prevention of biological pollutants (e.g., mold, fungi, bacteria, viruses, or their byproducts) or occupant safety issues, such as vulnerability to natural disasters, terrorism, or violence. If Services include purchase of software, Client will execute a separate software license agreement. Consultant's findings, opinions, and recommendations are based solely upon data and information obtained by and furnished to Consultant at the time of the Services.
2. **Acceptance/ Termination.** Client agrees that execution of this Agreement is a material element of the consideration Consultant requires to execute the Services, and if Services are initiated by Consultant prior to execution of this Agreement as an accommodation for Client at Client's request, both parties shall consider that commencement of Services constitutes formal acceptance of all terms and conditions of this Agreement. Additional terms and conditions may be added or changed only by written amendment to this Agreement signed by both parties. In the event Client uses a purchase order or other form to administer this Agreement, the use of such form shall be for convenience purposes only and any additional or conflicting terms it contains are stricken. This Agreement shall not be assigned by either party without prior written consent of the other party. Either party may terminate this Agreement or the Services upon written notice to the other. In such case, Consultant shall be paid costs incurred and fees earned to the date of termination plus reasonable costs of closing the project.
3. **Change Orders.** Client may request changes to the scope of Services by altering or adding to the Services to be performed. If Client so requests, Consultant will return to Client a statement (or supplemental proposal) of the change setting forth an adjustment to the Services and fees for the requested changes. Following Client's review, Client shall provide written acceptance. If Client does not follow these procedures, but instead directs, authorizes, or permits Consultant to perform changed or additional work, the Services are changed accordingly and Consultant will be paid for this work according to the fees stated or its current fee schedule. If project conditions change materially from those observed at the site or described to Consultant at the time of proposal, Consultant is entitled to a change order equitably adjusting its Services and fee.
4. **Compensation and Terms of Payment.** Client shall pay compensation for the Services performed at the fees stated in the Compensation section of the Proposal unless fees are otherwise stated in Exhibit C to this Agreement (which section or Exhibit is incorporated into this Agreement). If not stated in either, fees will be according to Consultant's current fee schedule. Fee schedules are valid for the calendar year in which they are issued. Fees do not include sales tax. Client will pay applicable sales tax as required by law. Consultant may invoice Client at least monthly and payment is due upon receipt of invoice. Client shall notify Consultant in writing, at the address below, within 15 days of the date of the invoice if Client objects to any portion of the charges on the invoice, and shall promptly pay the undisputed portion. Client shall pay a finance fee of 1.5% per month, but not exceeding the maximum rate allowed by law, for all unpaid amounts 30 days or older. Client agrees to pay all collection-related costs that Consultant incurs, including attorney fees. Consultant may suspend Services for lack of timely payment. It is the responsibility of Client to determine whether federal, state, or local prevailing wage requirements apply and to notify Consultant if prevailing wages apply. If it is later determined that prevailing wages apply, and Consultant was not previously notified by Client, Client agrees to pay the prevailing wage from that point forward, as well as a retroactive payment adjustment to bring previously paid amounts in line with prevailing wages. Client also agrees to defend, indemnify, and hold harmless Consultant from any alleged violations made by any governmental agency regulating prevailing wage activity for failing to pay prevailing wages, including the payment of any fines or penalties.
5. **Third Party Reliance.** This Agreement and the Services provided are for Consultant and Client's sole benefit and exclusive use with no third party beneficiaries intended. Reliance upon the Services and any work product is limited to Client, and is not intended for third parties. For a limited time period not to exceed three months from the date of the report, Consultant will issue additional reports to others agreed upon with Client, however Client understands that such reliance will not be granted until those parties sign and return Consultant's reliance agreement and Consultant receives the agreed-upon reliance fee.
6. **LIMITATION OF LIABILITY. CLIENT AND CONSULTANT HAVE EVALUATED THE RISKS AND REWARDS ASSOCIATED WITH THIS PROJECT, INCLUDING CONSULTANT'S FEE RELATIVE TO THE RISKS ASSUMED, AND AGREE TO ALLOCATE CERTAIN OF THE ASSOCIATED RISKS. TO THE FULLEST EXTENT PERMITTED BY LAW, THE TOTAL AGGREGATE LIABILITY OF CONSULTANT (AND ITS RELATED CORPORATIONS AND EMPLOYEES) TO CLIENT AND THIRD PARTIES GRANTED RELIANCE IS LIMITED TO THE GREATER OF \$80,000 OR CONSULTANT'S FEE, FOR ANY AND ALL INJURIES, DAMAGES, CLAIMS, LOSSES, OR EXPENSES (INCLUDING ATTORNEY AND EXPERT FEES) ARISING OUT OF CONSULTANT'S SERVICES OR THIS AGREEMENT. PRIOR TO ACCEPTANCE OF THIS AGREEMENT AND UPON WRITTEN REQUEST FROM CLIENT, CONSULTANT MAY NEGOTIATE A HIGHER LIMITATION FOR ADDITIONAL CONSIDERATION. THIS LIMITATION SHALL APPLY REGARDLESS OF AVAILABLE PROFESSIONAL LIABILITY INSURANCE COVERAGE, CAUSE(S) OR THE THEORY OF LIABILITY, INCLUDING NEGLIGENCE, INDEMNITY, OR OTHER RECOVERY. THIS LIMITATION SHALL NOT APPLY TO THE EXTENT THE DAMAGE IS PAID UNDER CONSULTANT'S COMMERCIAL GENERAL LIABILITY POLICY.**
7. **Indemnity/Statute of Limitations.** Consultant and Client shall indemnify and hold harmless the other and their respective employees from and against legal liability for claims, losses, damages, and expenses to the extent such claims, losses, damages, or expenses are legally determined to be caused by their negligent acts, errors, or omissions. In the event such claims, losses, damages, or expenses are legally determined to be caused by the joint or concurrent negligence of Consultant and Client, they shall be borne by each party in proportion to its own negligence under comparative fault principles. Neither party shall have a duty to defend the other party, and no duty to defend is hereby created by this indemnity provision and such duty is explicitly waived under this Agreement. Causes of action arising out of Consultant's services or this Agreement regardless of cause(s) or the theory of liability, including negligence, indemnity or other recovery shall be deemed to have accrued and the applicable statute of limitations shall commence to run not later than the date of Consultant's substantial completion of services on the project.
8. **Warranty.** Consultant will perform the Services in a manner consistent with that level of care and skill ordinarily exercised by members of the profession currently practicing under similar conditions in the same locale. EXCEPT FOR THE STANDARD OF CARE PREVIOUSLY STATED, CONSULTANT MAKES NO WARRANTIES OR GUARANTEES, EXPRESS OR IMPLIED, RELATING TO CONSULTANT'S SERVICES AND CONSULTANT DISCLAIMS ANY IMPLIED WARRANTIES OR WARRANTIES IMPOSED BY LAW, INCLUDING WARRANTIES OF MERCHANTABILITY AND FITNESS FOR A PARTICULAR PURPOSE.
9. **Insurance.** Consultant represents that it now carries, and will continue to carry: (i) workers' compensation insurance in accordance with the laws of the states having jurisdiction over Consultant's employees who are engaged in the Services, and employer's liability insurance (\$1,000,000); (ii)

commercial general liability insurance (\$1,000,000 occ / \$2,000,000 agg); (iii) automobile liability insurance (\$1,000,000 B.I. and P.D. combined single limit); and (iv) professional liability insurance (\$1,000,000 claim / agg). Certificates of insurance will be provided upon request. Client and Consultant shall waive subrogation against the other party on all general liability and property coverage.

10. **CONSEQUENTIAL DAMAGES.** NEITHER PARTY SHALL BE LIABLE TO THE OTHER FOR LOSS OF PROFITS OR REVENUE; LOSS OF USE OR OPPORTUNITY; LOSS OF GOOD WILL; COST OF SUBSTITUTE FACILITIES, GOODS, OR SERVICES; COST OF CAPITAL; OR FOR ANY SPECIAL, CONSEQUENTIAL, INDIRECT, PUNITIVE, OR EXEMPLARY DAMAGES.
11. **Dispute Resolution.** Client shall not be entitled to assert a Claim against Consultant based on any theory of professional negligence unless and until Client has obtained the written opinion from a registered, independent, and reputable engineer, architect, or geologist that Consultant has violated the standard of care applicable to Consultant's performance of the Services. Client shall provide this opinion to Consultant and the parties shall endeavor to resolve the dispute within 30 days, after which Client may pursue its remedies at law. This Agreement shall be governed by and construed according to Kansas law.
12. **Subsurface Explorations.** Subsurface conditions throughout the site may vary from those depicted on logs of discrete borings, test pits, or other exploratory services. Client understands Consultant's layout of boring and test locations is approximate and that Consultant may deviate a reasonable distance from those locations. Consultant will take reasonable precautions to reduce damage to the site when performing Services; however, Client accepts that invasive services such as drilling or sampling may damage or alter the site. Site restoration is not provided unless specifically included in the Services.
13. **Testing and Observations.** Client understands that testing and observation are discrete sampling procedures, and that such procedures indicate conditions only at the depths, locations, and times the procedures were performed. Consultant will provide test results and opinions based on tests and field observations only for the work tested. Client understands that testing and observation are not continuous or exhaustive, and are conducted to reduce - not eliminate - project risk. Client agrees to the level or amount of testing performed and the associated risk. Client is responsible (even if delegated to contractor) for requesting services, and notifying and scheduling Consultant so Consultant can perform these Services. Consultant is not responsible for damages caused by services not performed due to a failure to request or schedule Consultant's services. Consultant shall not be responsible for the quality and completeness of Client's contractor's work or their adherence to the project documents, and Consultant's performance of testing and observation services shall not relieve Client's contractor in any way from its responsibility for defects discovered in its work, or create a warranty or guarantee. Consultant will not supervise or direct the work performed by Client's contractor or its subcontractors and is not responsible for their means and methods.
14. **Sample Disposition, Affected Materials, and Indemnity.** Samples are consumed in testing or disposed of upon completion of tests (unless stated otherwise in the Services). Client shall furnish or cause to be furnished to Consultant all documents and information known or available to Client that relate to the identity, location, quantity, nature, or characteristic of any hazardous waste, toxic, radioactive, or contaminated materials ("Affected Materials") at or near the site, and shall immediately transmit new, updated, or revised information as it becomes available. Client agrees that Consultant is not responsible for the disposition of Affected Material unless specifically provided in the Services, and that Client is responsible for directing such disposition. In the event that test samples obtained during the performance of Services (i) contain substances hazardous to health, safety, or the environment, or (ii) equipment used during the Services cannot reasonably be decontaminated, Client shall sign documentation (if necessary) required to ensure the equipment and/or samples are transported and disposed of properly, and agrees to pay Consultant the fair market value of this equipment and reasonable disposal costs. In no event shall Consultant be required to sign a hazardous waste manifest or take title to any Affected Materials. Client shall have the obligation to make all spill or release notifications to appropriate governmental agencies. The Client agrees that Consultant neither created nor contributed to the creation or existence of any Affected Materials conditions at the site. Accordingly, Client waives any claim against Consultant and agrees to indemnify and save Consultant, its agents, employees, and related companies harmless from any claim, liability or defense cost, including attorney and expert fees, for injury or loss sustained by any party from such exposures allegedly arising out of Consultant's non-negligent performance of services hereunder, or for any claims against Consultant as a generator, disposer, or arranger of Affected Materials under federal, state, or local law or ordinance.
15. **Ownership of Documents.** Work product, such as reports, logs, data, notes, or calculations, prepared by Consultant shall remain Consultant's property. Proprietary concepts, systems, and ideas developed during performance of the Services shall remain the sole property of Consultant. Files shall be maintained in general accordance with Consultant's document retention policies and practices.
16. **Utilities.** Client shall provide the location and/or arrange for the marking of private utilities and subterranean structures. Consultant shall take reasonable precautions to avoid damage or injury to subterranean structures or utilities. Consultant shall not be responsible for damage to subterranean structures or utilities that are not called to Consultant's attention, are not correctly marked, including by a utility locate service, or are incorrectly shown on the plans furnished to Consultant.
17. **Site Access and Safety.** Client shall secure all necessary site related approvals, permits, licenses, and consents necessary to commence and complete the Services and will execute any necessary site access agreement. Consultant will be responsible for supervision and site safety measures for its own employees, but shall not be responsible for the supervision or health and safety precautions for any other parties, including Client, Client's contractors, subcontractors, or other parties present at the site.

Consultant: Terracon Consultants, Inc.
 By:  Date: 9/10/2014
 Name/Title: Hilary D. Johns, P.G. / Manager -
Environmental Services
 Address: 5307 Industrial Oaks Blvd. Suite 160
Austin, TX 78735
 Phone: (512) 442-1122 Fax: (512) 442-1181
 Email: hdjohns@terracon.com

Client: City of Austin Real Estate Services
 By: _____ Date: _____
 Name/Title: Junie Plummer
 Address: 505 Barton Springs Road, Suite 1350
Austin, TX 78767
 Phone: (512) 974-7085 Fax: _____
 Email: junie.plummer@austintexas.gov

Reference Number: P96141124

APPENDIX C
HISTORICAL DOCUMENTATION AND USER QUESTIONNAIRE

In order to qualify for one of the Landowner Liability Protections (LLPs) offered by the Small Business Relief and Brownfields Revitalization Act of 2001, the user must provide the following information (if available) to the environmental professional. Failure to provide this information could result in a determination that "all appropriate inquiry" is not complete. Failure to provide responses may result in significant data gaps, which may limit our ability to identify recognized environmental conditions. This form represents a type of interview and as such, the user has an obligation to answer all questions in good faith, to the extent of their actual knowledge.

Site Name: Bull Creek Road Tract
Site Address: Bull Creek Road

1) Are you aware of any environmental cleanup liens against the site that are filed or recorded under federal, tribal, state or local law (40 CFR 312.25)? ☒ No ☐ Yes If yes, please explain.

2) Are you aware of any activity and use limitations (AULs), such as engineering controls, land use restrictions or institutional controls that are in place at the site and / or have been filed or recorded in a registry under federal, tribal, state or local law (40 CFR 312.26)? ☒ No ☐ Yes If yes, please explain.

3) As the user of this ESA, do you have any specialized knowledge or experience related to the site or nearby properties? For example, are you involved in the same line of business as the current or former occupants of the site or an adjoining property so that you would have specialized knowledge of the chemicals and processes used by this type of business (40 CFR 312.28)? ☒ No ☐ Yes If yes, please explain.

4) Does the purchase price being paid for this site reasonably reflect the fair market value of the site? If no, have you considered whether the lower purchase price is because contamination is known or believed to be present at the site (40 CFR 312.29)? ☒ No ☐ Yes If yes, please explain.

Purchase price proposed reflects fair market value.

5) Are you aware of commonly known or reasonably ascertainable information about the site that would help the environmental professional to identify conditions indicative of releases or threatened releases (40 CFR 312.30)? ☒ No ☐ Yes If yes, please explain.

6.) As the user of this ESA, based on your knowledge and experience related to the site, are there any obvious indicators that point to the presence of likely presence of contamination at the site (40 CFR 312.31)? ☒ No ☐ Yes If yes, please explain.

Request for Information and Documentation

In addition to the specific questions outlined above, the User is requested to provide the following information and documentation, as available. ASTM requires that this information be provided to the Environmental Professional prior to the site visit.

Item Supplied "X"	Not Applicable, Not Available or Not Known "X"	Item Requested (See Proposal)	Contacts/Comments Or Indicate Attachment
	X	Point of Contact for Access	Name/Phone: <i>Jessie England 512/463/5766</i>
	X	Current Site Owner	Name/Phone: <i>Tex. Dept. of Transportation</i>
	X	Current Facility Operator	Name/Phone: <i>Dept. of Motor Vehicles</i>
	X	Contacts for Prior Owners	Name/Phone:
	X	Contacts for Prior Occupants	Name/Phone:
	X	Access Restrictions	
	X	Notification of Special Requirements Regarding Confidentiality	
X		Legal Description and Diagram/ Survey of Site	
X		Chain of Title with Grantor/Grantee Summary back to 1940 or first developed use	
X		Reasons for conducting ESA	
X		Helpful Documents	

Helpful Documents Checklist

Pursuant to ASTM E 1527-13 § 10.8, do you know whether any of the following documents exist related to the subject property? Check all that apply.

- | | |
|---|---|
| <input type="checkbox"/> Environmental site assessment reports | <input type="checkbox"/> Notices or other correspondence from any governmental agency relating to past or current violations of environmental laws with respect to the property or relating to environmental liens encumbering the property |
| <input type="checkbox"/> Environmental compliance audit reports | <input type="checkbox"/> Registrations for underground injection systems |
| <input type="checkbox"/> Geotechnical studies | <input type="checkbox"/> Environmental permits/plans, solid waste permits, hazardous waste disposal permits, wastewater permits, NPDES permits, underground injection permits, SPCC plans |
| <input type="checkbox"/> Reports regarding hydrogeologic conditions on the property or surrounding area | |
| <input type="checkbox"/> Registrations for above or underground storage tanks | |

Ronald Olderog
Name
Ronald Olderog
Signature
9/26/14
Date

Relationship to Site:

- ☐ Owner
☐ Property Manager
☐ Tenant
☐ Lender
☐ Broker
☒ Other *Potential Buyer Representative*

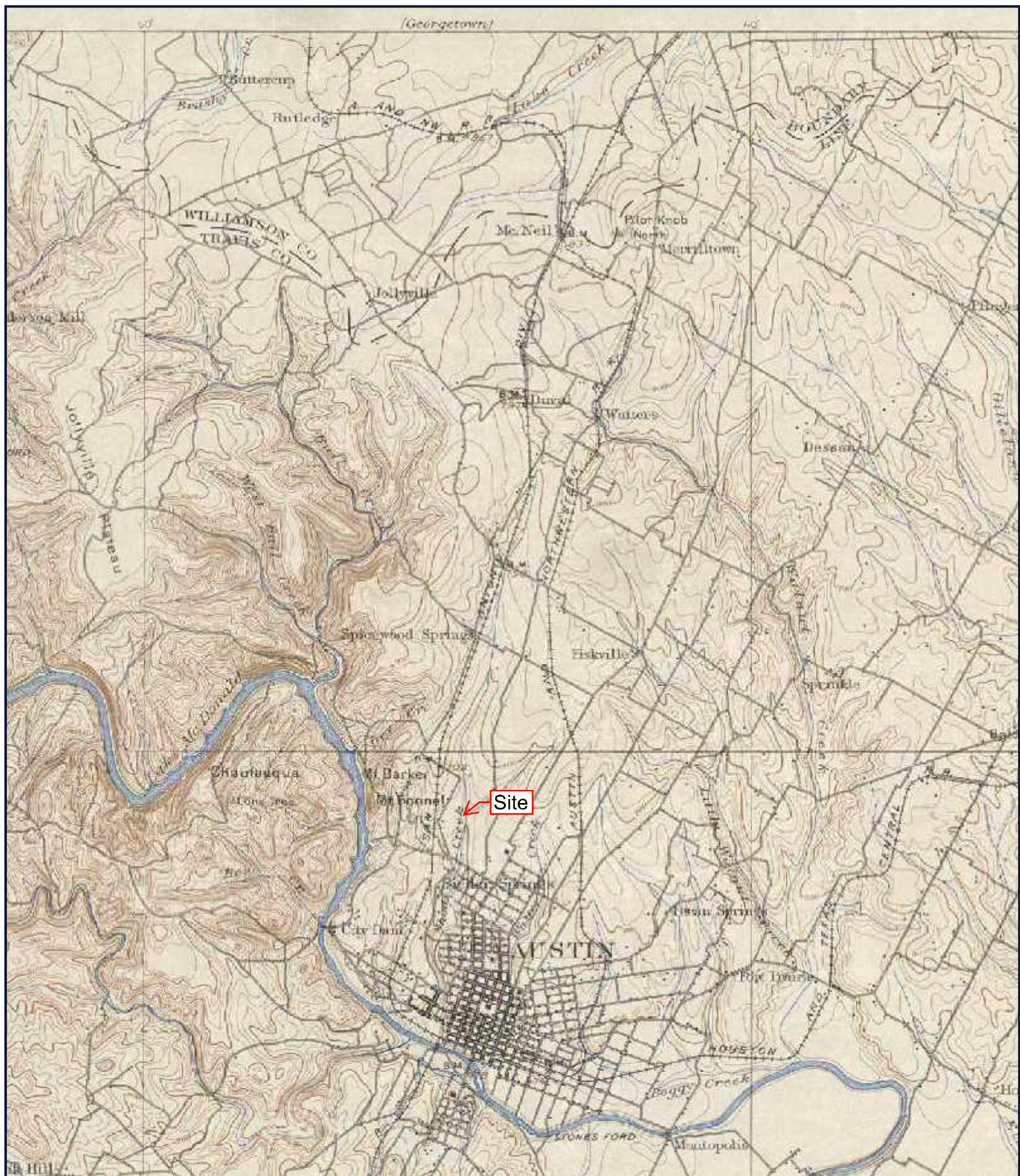

SITE: BULL CREEK PROPERTY
QUAD: AUSTIN, TX
DATE: 1896
SCALE: 1 : 125,000

GeoSearch

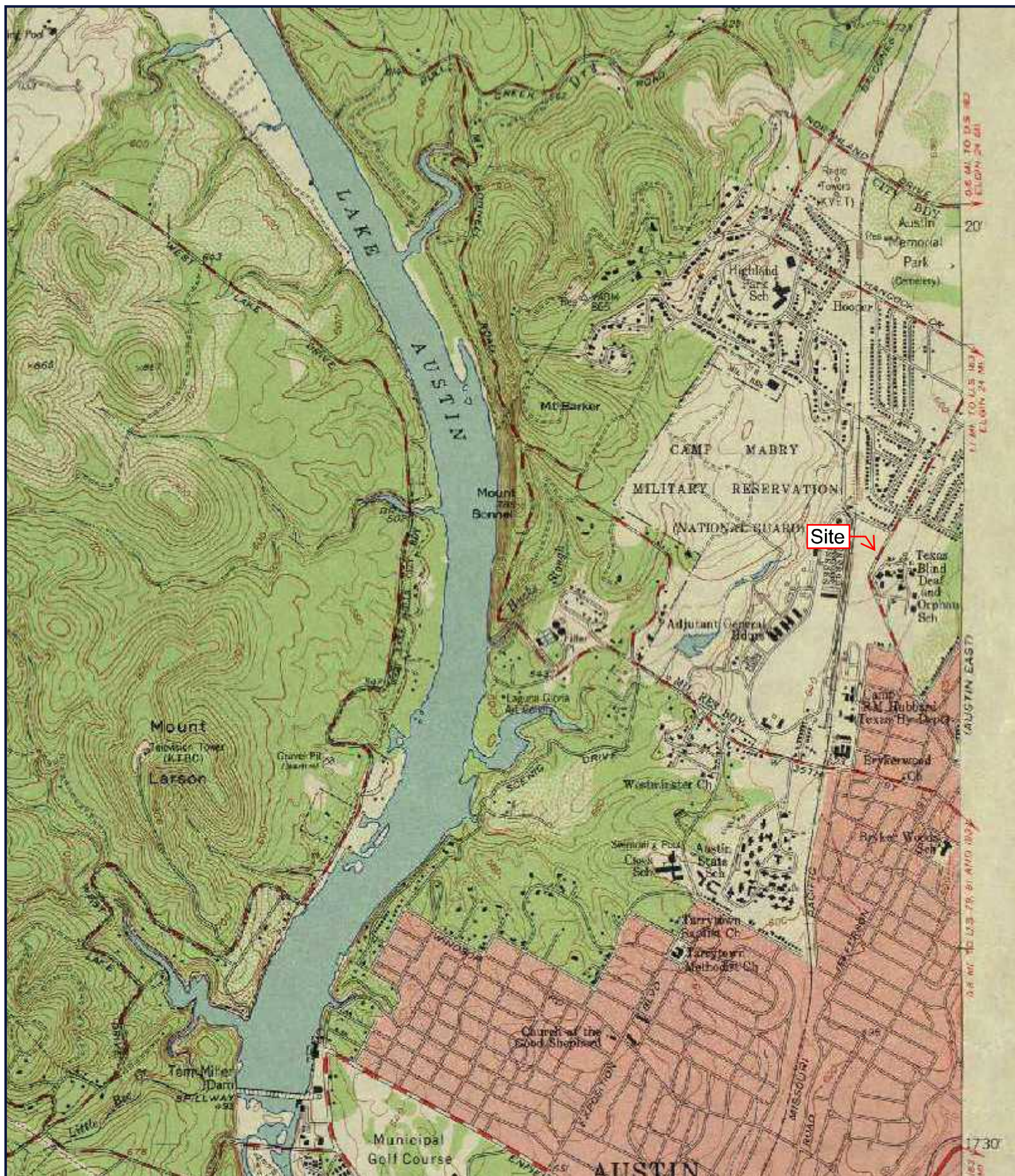

SITE: BULL CREEK PROPERTY
QUAD: AUSTIN WEST, TX
DATE: 1954
SCALE: 1 : 24,000

GeoSearch

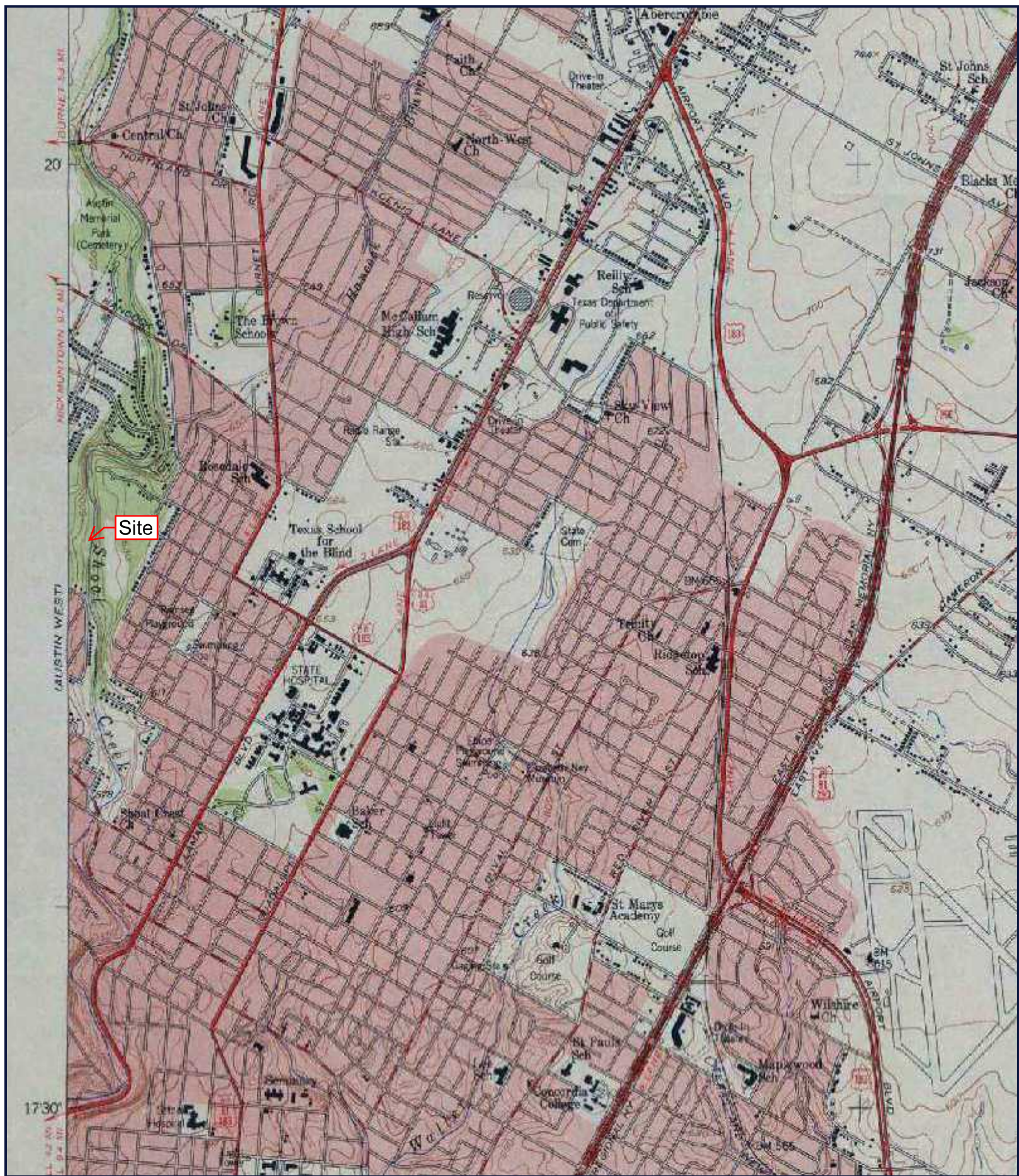

SITE: BULL CREEK PROPERTY
QUAD: AUSTIN EAST, TX
DATE: 1954
SCALE: 1 : 24,000

GeoSearch

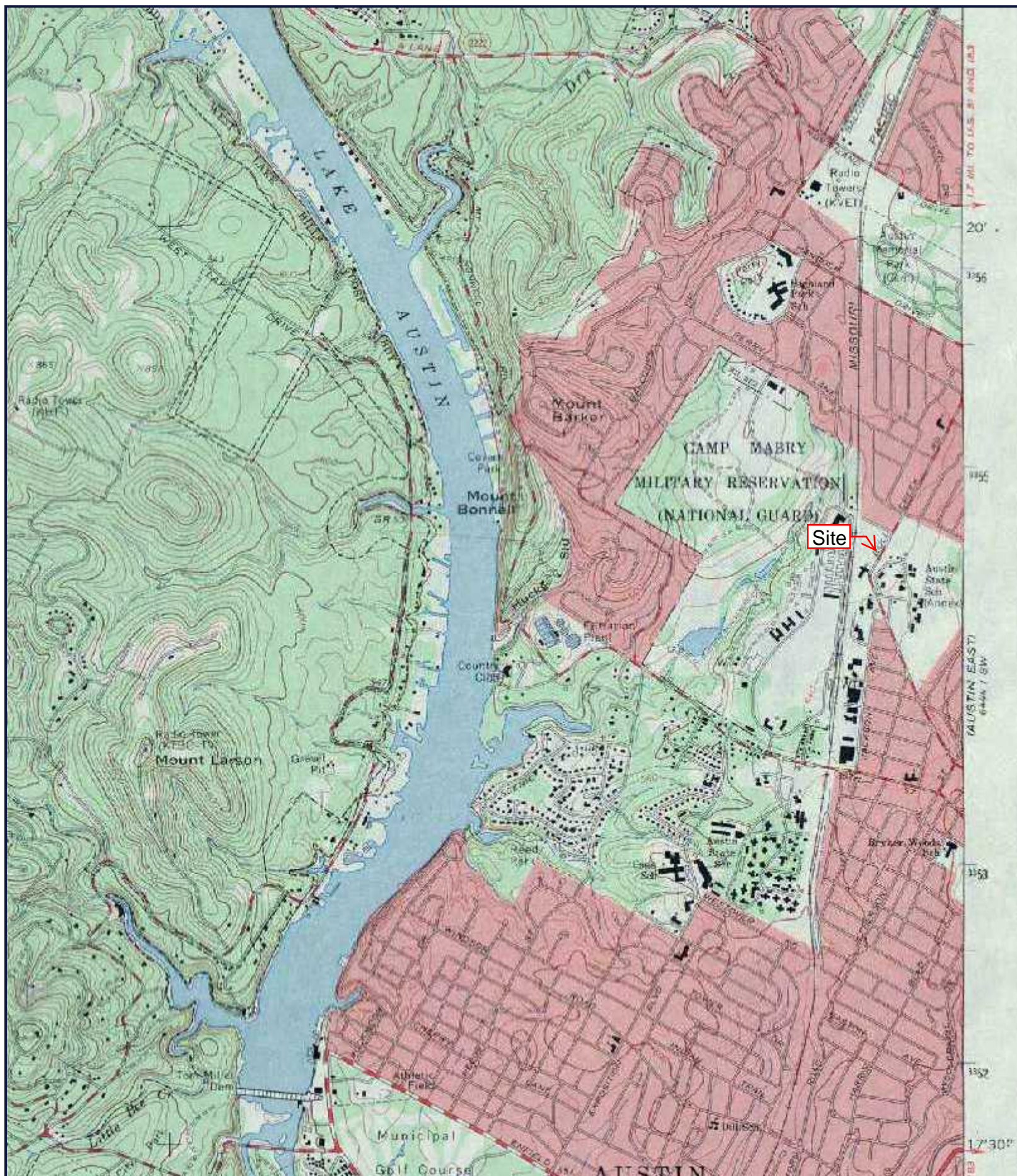

SITE: BULL CREEK PROPERTY
QUAD: AUSTIN WEST, TX
DATE: 1966
SCALE: 1 : 24,000

GeoSearch

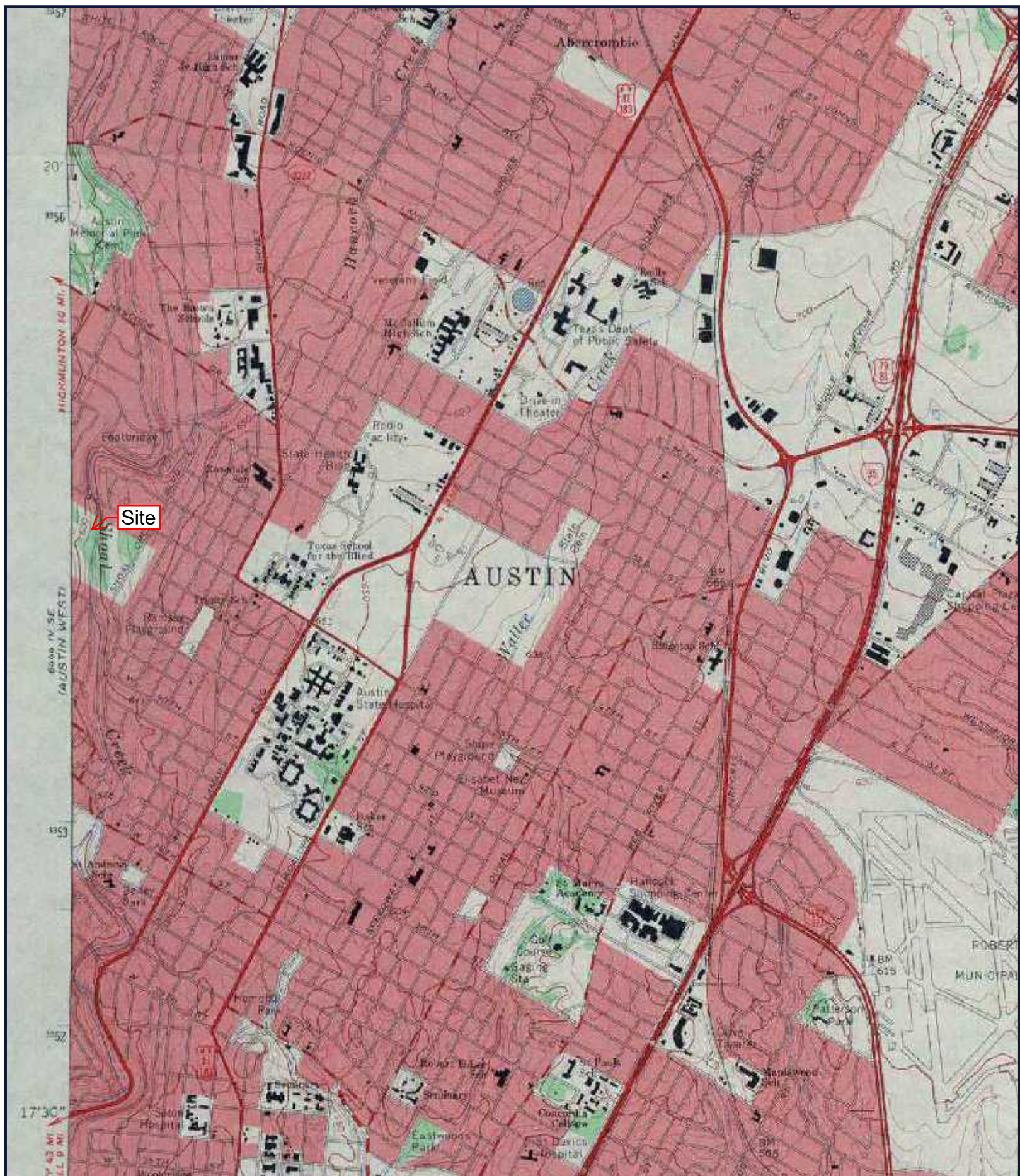

SITE: BULL CREEK PROPERTY
QUAD: AUSTIN EAST, TX
DATE: 1966
SCALE: 1 : 24,000

GeoSearch

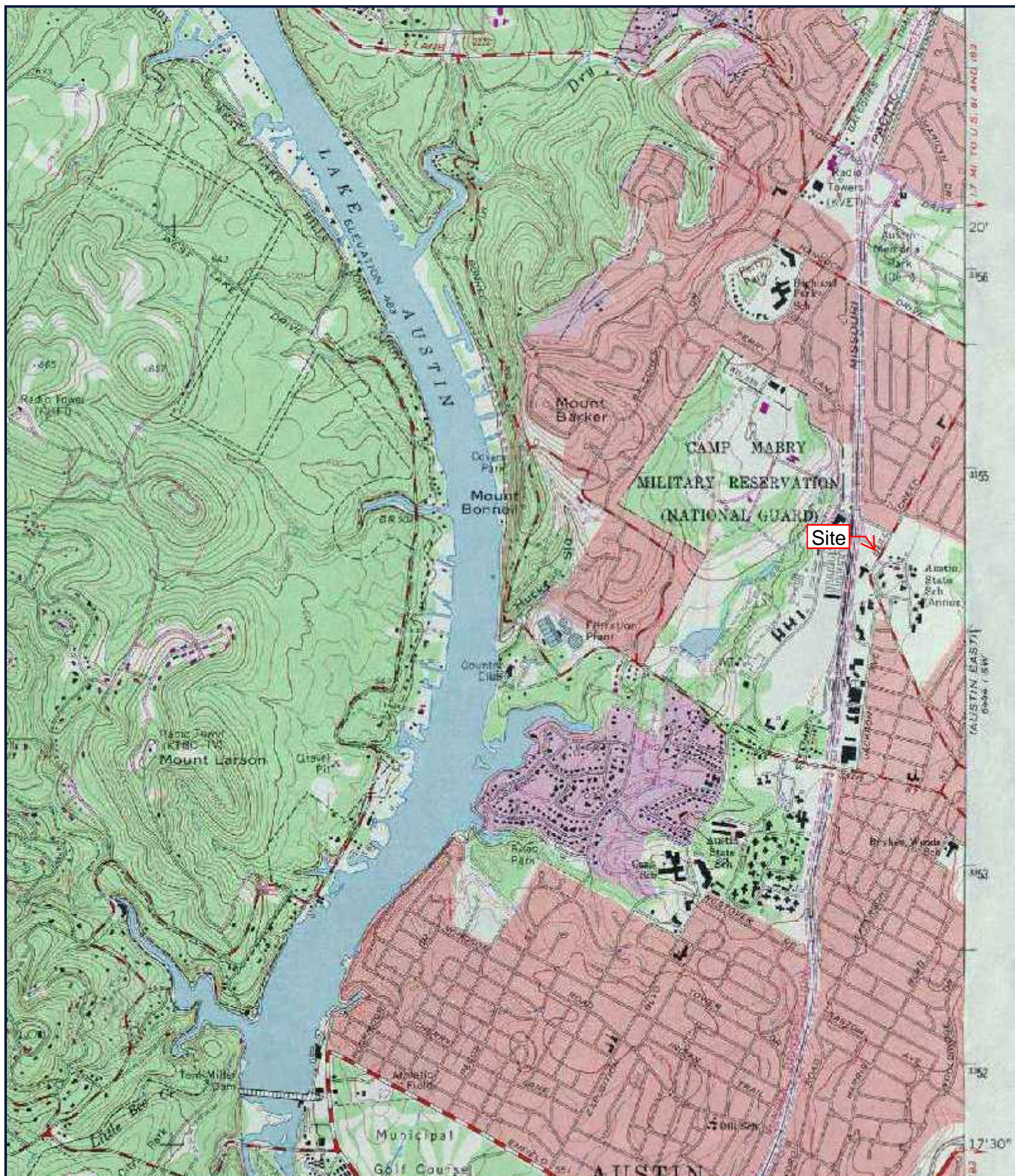

SITE: BULL CREEK PROPERTY
QUAD: AUSTIN WEST, TX
DATE: 1966 PHOTOREVISED 1973
SCALE: 1 : 24,000

GeoSearch

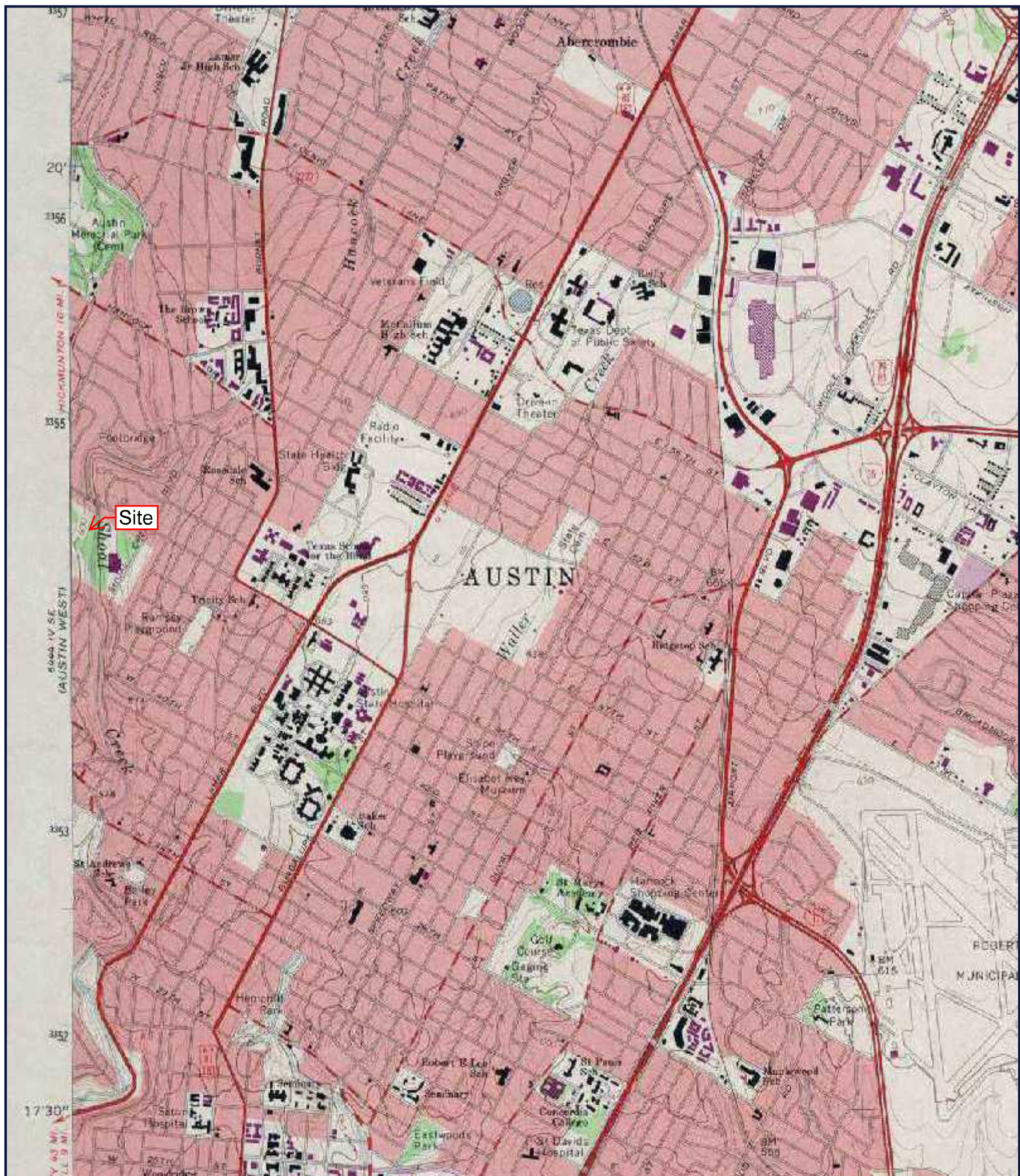

SITE: BULL CREEK PROPERTY
QUAD: AUSTIN EAST, TX
DATE: 1966 PHOTOREVISED 1973
SCALE: 1 : 24,000

GeoSearch

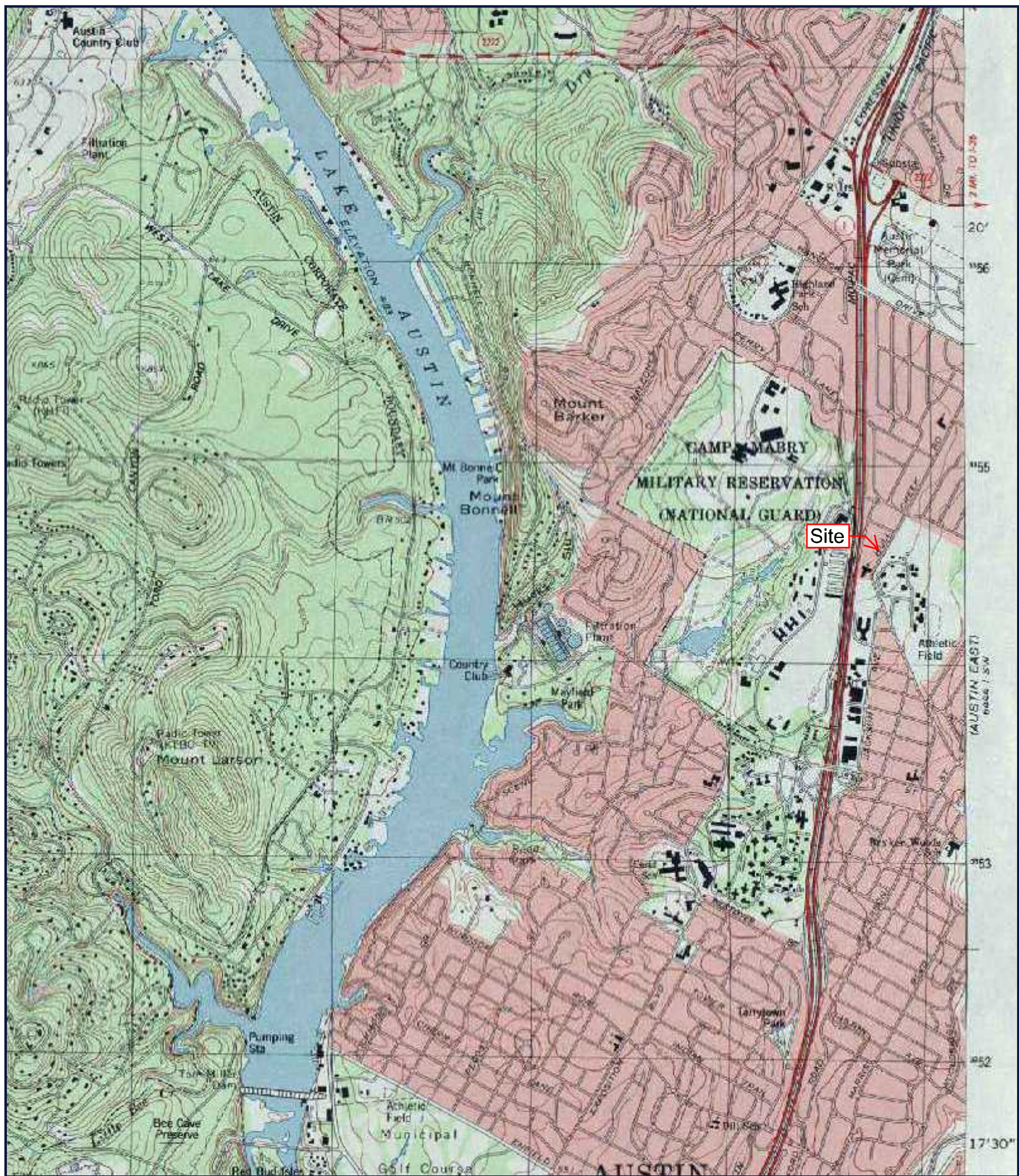

SITE: BULL CREEK PROPERTY
QUAD: AUSTIN WEST, TX
DATE: 1988
SCALE: 1 : 24,000

GeoSearch

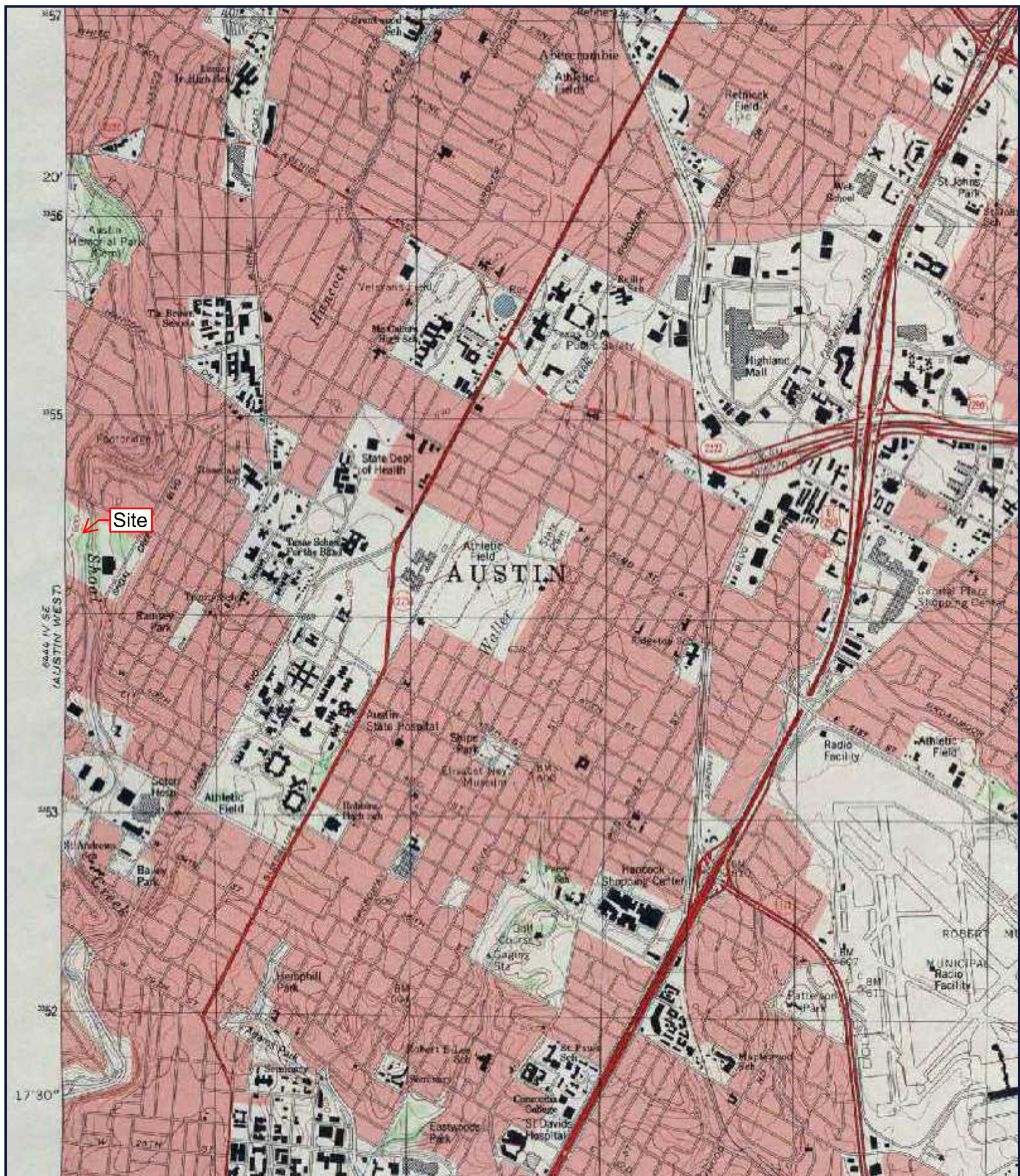

SITE: BULL CREEK PROPERTY
QUAD: AUSTIN EAST, TX
DATE: 1988
SCALE: 1 : 24,000

GeoSearch





Property lines are approximated in red.

1951		<div>Terracon</div> <div>Bull Creek Property</div> <div>4205 and 4305 Bull Creek Road</div> <div>Austin, Travis County, Texas</div>
SOURCE: ASCS Approx. Scale: 1" = 500' Terracon Project No. 96147555	<div>↑</div> <div>N</div>	
Frame No. 3-150		
		AERIAL PHOTOGRAPH



Property lines are approximated in red.

1966		
SOURCE: USGS Approx. Scale: 1" = 500' Terracon Project No. 96147555	 N	Bull Creek Property 4205 and 4305 Bull Creek Road Austin, Travis County, Texas
Frame No. 1-110		AERIAL PHOTOGRAPH



Property lines are approximated in red.

1970

SOURCE: TxDOT
Approx. Scale: 1" = 500'
Terracon Project No. 96147555



Frame No. 328



Terracon

Bull Creek Property
4205 and 4305 Bull Creek Road
Austin, Travis County, Texas

AERIAL PHOTOGRAPH





Property lines are approximated in red.

1980		 Bull Creek Property 4205 and 4305 Bull Creek Road Austin, Travis County, Texas
SOURCE: TxDOT Approx. Scale: 1" = 500' Terracon Project No. 96147555	 N	
Frame No. 222		
AERIAL PHOTOGRAPH		



Property lines are approximated in red.

1988		
SOURCE: TxDOT Approx. Scale: 1" = 500' Terracon Project No. 96147555	 N	Bull Creek Property 4205 and 4305 Bull Creek Road Austin, Travis County, Texas
Frame No. 10-168		AERIAL PHOTOGRAPH



Property lines are approximated in red.

1996	Terracon Bull Creek Property 4205 and 4305 Bull Creek Road Austin, Travis County, Texas	
SOURCE: USGS Approx. Scale: 1" = 500' Terracon Project No. 96147555	 N	AERIAL PHOTOGRAPH
Frame No. N/A		





Property lines are approximated in red.

2004		 N	Terracon
SOURCE: USDA Approx. Scale: 1" = 500'			Bull Creek Property 4205 and 4305 Bull Creek Road Austin, Travis County, Texas
Terracon Project No. 96147555			
Frame No. N/A			AERIAL PHOTOGRAPH



Property lines are approximated in red.

2012		
SOURCE: USDA Approx. Scale: 1" = 500' Terracon Project No. 96147555	 N	Bull Creek Property 4205 and 4305 Bull Creek Road Austin, Travis County, Texas
Frame No. N/A		AERIAL PHOTOGRAPH

Coats, Shannon E

From: Charlie Johnson <Charlie.Johnson@txdot.gov>
Sent: Friday, September 26, 2014 10:49 AM
To: Randy Sakai
Cc: Warren Lundgren; John Warrick; Rick Greer; Art Hernandez; Keith Ballard
Subject: RE: COA - Bull Creek's Condition & Environmental Assessment

Randy:

John Cauley managed the demo project and files. Don't know where they are. As best as I can remember for the buildings demoed they abated the ACM, did not abate lead, abated the ACM pipe insulation in the steam tunnels that ran between all the buildings and where the old steam plant was, and removed the underground fuel tank that remained from the steam plant that was demoed earlier. I believe the underground tank removal and cleanup was managed by the Austin District Environmental folks. I believe they collapsed the steam tunnels after they were abated. Not certain if they removed the building basements or just filled them in. When the dorms were converted to office space they did some ACM abatement but not certain they abated all ACM, i.e. pipe chases, etc. Craig Russell (now with CoA) was architect of record for the building rehab. The corner stones from the old buildings were salvaged and were stored in the warehouse. Keith Ballard may know where they are/were. During a later project all the overhead electrical, poles, etc. on the site which the state owned and maintained were removed along with the transformers that had PCBs.

I believe I have a copy somewhere of the soils borings taken during the period a large portion of the property was being conveyed to the State Cemetery.

That's about all I can remember. For what it's worth.

CJ

From: Randy Sakai
Sent: Friday, September 26, 2014 8:50 AM
To: Warren Lundgren; John Warrick; Charlie Johnson; Rick Greer; Art Hernandez; Jess Berglund
Cc: Wray, William (wdwray@terracon.com); rsegovia@terracon.com; Coats, Shannon E (secoats@terracon.com)
Subject: COA - Bull Creek's Condition & Environmental Assessment

Warren, John, and Charlie,
I accompanied Terracon's Bill Wray, Ricardo Segovia, & Shannon Coats last Wednesday afternoon as they assessed Bull Creek for City of Austin (COA). Bill and Ricardo are assessing the building and grounds while Shannon is performing the environmental assessment.

They have asked completion of the attached survey form which should capture available information we have concerning this property. If possible, they would like information before we took over. I will be forwarding available information and drawings I have shortly. I need your assistance on completing the form and providing available information that I don't have. Charlie, can you provide information on hazardous materials during the demolition of the MHMR buildings? Warren, they also want dates of building construction and demolition.

Randy Sakai
TxDOT – Support Services Division
Bldg Ops
512.416.3060

Coats, Shannon E

From: Randy Sakai <Randy.Sakai@txdot.gov>
Sent: Monday, September 29, 2014 11:14 AM
To: Carlton Bernhard; Coats, Shannon E
Cc: Warren Lundgren; Jess Berglund
Subject: RE: Bull Creek PCA inspection

Benard,
Thank you.

Randy

From: Carlton Bernhard
Sent: Monday, September 29, 2014 10:57 AM
To: Randy Sakai
Cc: Warren Lundgren
Subject: RE: Bull Creek PCA inspection

Randy,

TxDOT acquired the site on August 31, 1988 and the transfer to the State Cemetery was February 10, 2000.

Let me know if you need anything else from us.

Carlton

From: Randy Sakai
Sent: Monday, September 29, 2014 10:24 AM
To: Coats, Shannon E; Warren Lundgren; Carlton Bernhard; John Warrick; Charlie Johnson; Rick Greer; Bill Knowles; Catherine Wolff
Cc: Wray, William; Johns, Hilary; Jess Berglund; Art Hernandez
Subject: RE: Bull Creek PCA inspection

My response in red.

<< Message: RE: COA - Bull Creek's Condition & Environmental Assessment >>

-----Original Message-----

From: Coats, Shannon E [<mailto:secoats@terracon.com>]

Sent: Wednesday, September 24, 2014 4:37 PM

To: Randy Sakai

Cc: Wray, William; Johns, Hilary

Subject: RE: Bull Creek PCA inspection

Good afternoon Randy,

Thank you so much for taking the time out of your day to walk the Bull Creek Property with Bill, Ricardo, and myself. You already copied the historical questionnaire I had for you to fill out, but here are the additional questions I had for you. If I think of some more later I'll shoot you another email or give you a call.

1. When did TxDOT purchase the property? **Warren and Carlton, can you answer this question?**
2. When did the Texas State Cemetery purchase/take control of the vacant land on this property? **Warren and Carlton, can you answer this question?**
3. What were the chemicals/hazardous substances and how were they stored in building 42A? **TPP's Bill Knowles and Catherine Wolfe have been forwarded this question for their response.**
4. Any maps of the site you might have from when the property was used for the State School or previously. **I've forwarded drawings in my possession. Still looking if other drawings exist.**
5. Any reports or information on the removal and abatement of the steam pipes that were on site. **Attached is Charlie Johnson's response to this question.**
6. Attached to this email is a picture of an approximate 10 X 10 foot out building along Bull Creek Road near the entrance to building 42. Do you know what this is and what it contains? **Booster pump building for domestic water supply.**

I believe that is all I can think of at the moment.

Thank you again for your time and please feel free to get a hold of me if you have any questions.

-Shannon Coats

Sent from my Android phone using TouchDown (www.nitrodesk.com)

-----Original Message-----

From: Randy Sakai [Randy.Sakai@txdot.gov]
Received: Wednesday, 24 Sep 2014, 10:40AM
To: Coats, Shannon E [secoats@terracon.com]
CC: Junie.Plummer@austintexas.gov [Junie.Plummer@austintexas.gov]
Subject: RE: Bull Creek PCA inspection

Shannon,
Bill should be already at Bull Creek. I will be heading to Bull Creek in about 30 minutes looking for Bill assessing the parking lots and grounds.

Randy

-----Original Message-----

From: Coats, Shannon E [<mailto:secoats@terracon.com>]
Sent: Wednesday, September 24, 2014 7:20 AM
To: Randy Sakai
Cc: Junie.Plummer@austintexas.gov
Subject: RE: Bull Creek PCA inspection

Good afternoon Randy,

My name is Shannon Coats and I am the project manager for the Phase I ESA on the Bull Creek Property and I was hoping I could set up a site visit with you. I am aware that Bill, our PCA guy will be coming out tomorrow morning and I was wondering if I could come then as well, or maybe come by Thursday sometime? Please let me know what works for you.

Thank you!

Shannon Coats

Sent from my Android phone using TouchDown (www.nitrodesk.com<<http://www.nitrodesk.com>>)

-----Original Message-----

From: Plummer, Junie [Junie.Plummer@austintexas.gov]

Received: Tuesday, 23 Sep 2014, 4:45PM

To: Coats, Shannon E [secoats@terracon.com]

Subject: FW: Bull Creek PCA inspection

From: Plummer, Junie

Sent: Tuesday, September 23, 2014 4:18 PM

To: 'scoats@terracon.com'

Cc: Johns, Hilary; Schulz, Marsha; 'randy.sakai@txdot.gov'

Subject: FW: Bull Creek PCA inspection

Shannon, for access to the site, please contact Randy Sakai. I've copied Randy on this email too. Thank you, Junie Marie

Randy Sakai

TxDOT – Support Services Division

HQ Bldg Ops

512.416.3060 Office

512.658.9753 Cell

Sent from my Android phone using TouchDown (www.nitrodesk.com<<http://www.nitrodesk.com>>)

Terracon provides environmental, facilities, geotechnical, and materials consulting engineering services delivered with responsiveness, resourcefulness, and reliability.

Coats, Shannon E

From: Jason Walker <Jason.Walker@tfc.state.tx.us>
Sent: Thursday, October 2, 2014 8:50 AM
To: Coats, Shannon E
Subject: RE: Bull Creek Property

Shannon,

Please see the comments below in red. I hope they will be helpful.

If you need additional information or have any questions, please let me know.

Cordially,

Jason Walker
Director of Research
Texas State Cemetery
(512) 463-8304

From: Coats, Shannon E [mailto:secoats@terracon.com]
Sent: Thursday, October 02, 2014 8:15 AM
To: Jason Walker
Subject: RE: Bull Creek Property
Importance: High

Good morning Mr. Walker,

I was hoping you could tell me a little bit about the State Cemetery's involvement in the Bull Creek Property.

What all has the State Cemetery done on the site?

A very basic site plan was developed for a future cemetery, ca. 2000. However, this site plan was nothing more than a proposed cemetery layout. Water well was built and an irrigation line was mapped, but never developed. We have put up "No Trespassing" signs. The Cemetery has leased some areas to the City of Austin to be used as a "staging area" for road projects, etc...

When was the water well built on the northwestern corner of the site?

Approximate date would be 2002-2003

Are you aware of any graves or burial sites on the property?

None

Thank you!

Shannon E. Coats
Project Environmental Scientist | ESA Services
Terracon
5307 Industrial Oaks Blvd., Ste. 160 | Austin, Texas 78735
P (512) 442 1122 | F (512) 442 1181 | D (512) 891 2625
secoats@terracon.com | terracon.com



SITE PLAN BULL CREEK CAMPUS

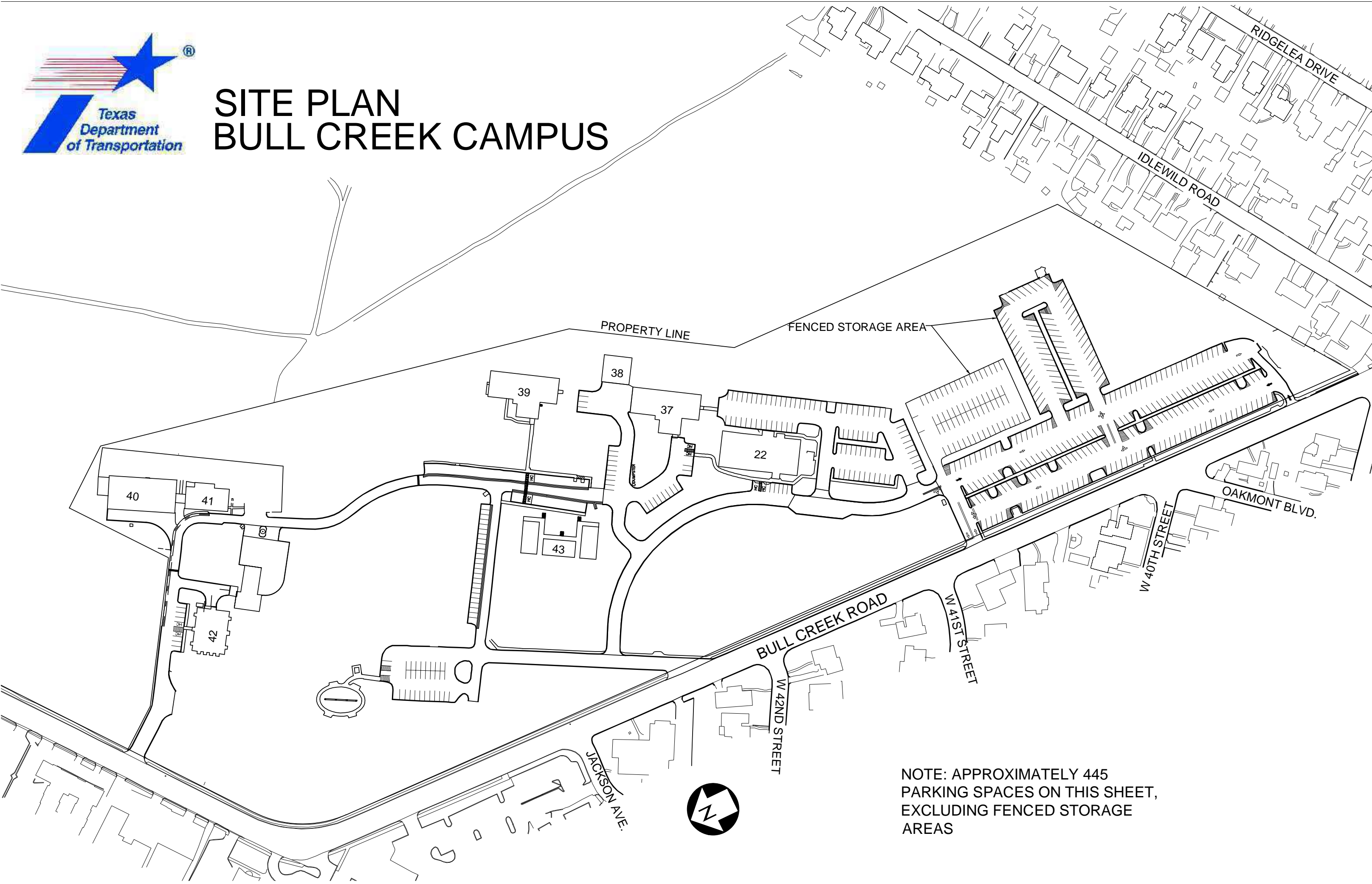

NOTE: APPROXIMATELY 445
PARKING SPACES ON THIS SHEET,
EXCLUDING FENCED STORAGE
AREAS

SURVEY OF STATE SCHOOL ANNEX
 BEING 44.07 ACRES OF LAND OUT OF THE GEORGE W. SPEAR
 LEAGUE IN THE CITY OF AUSTIN, TRAVIS COUNTY, TEXAS, AND
 BEING OUT OF AND A PORTION OF THAT CERTAIN TRACT OF
 LAND DESCRIBED BY DEED TO THE STATE OF TEXAS AS
 RECORDED IN VOLUME 76, PAGE 225, OF THE DEED
 RECORDS OF TRAVIS COUNTY, TEXAS.

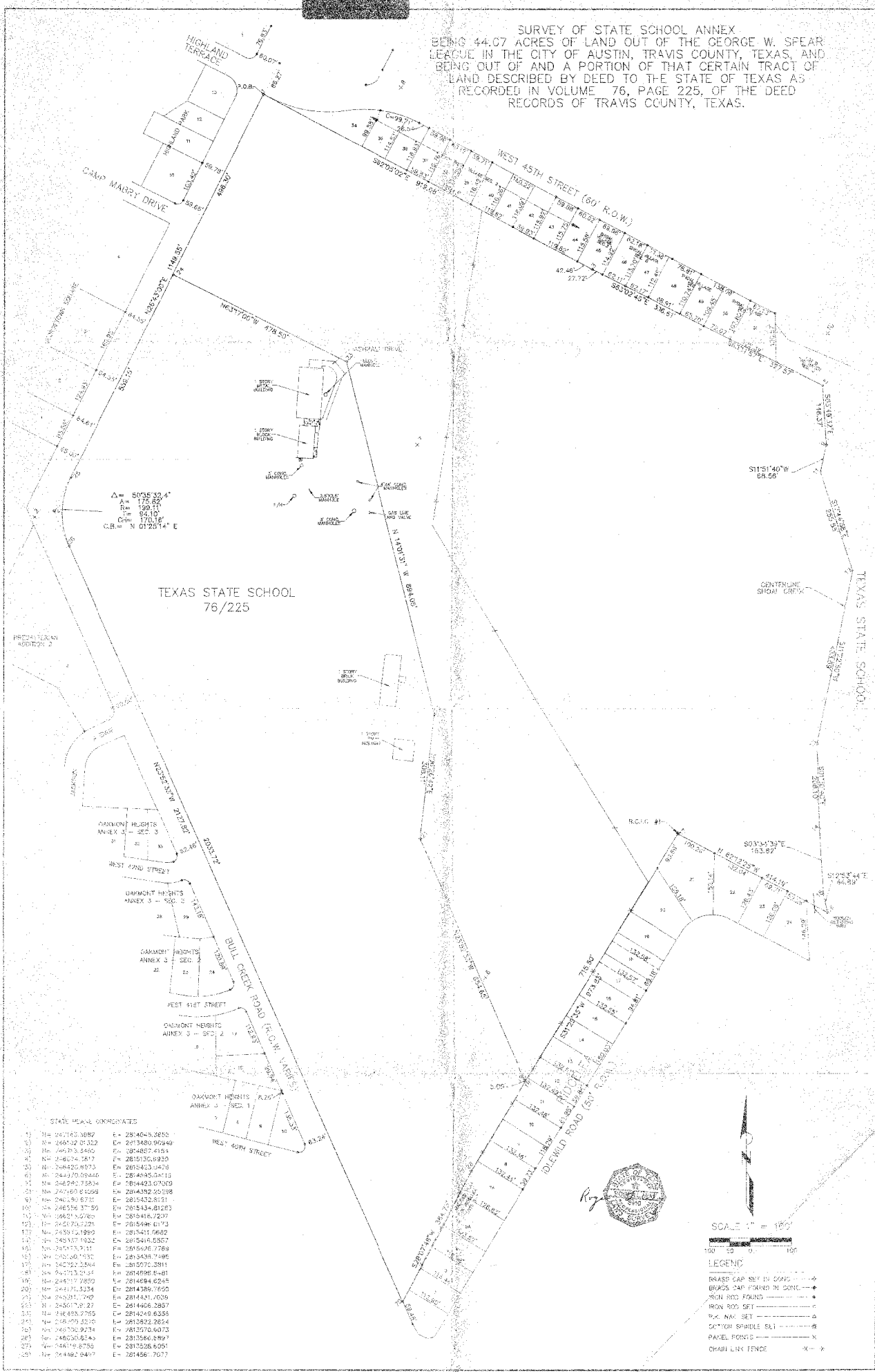

$\Delta = 50'35'32.4''$
 $\Delta = 175.82'$
 $\Delta = 109.11'$
 $\Delta = 94.10'$
 $\Delta = 70.18'$
 C.R. = N 01°28'14" E

TEXAS STATE SCHOOL
 76/225

STATE PLANE COORDINATES

1) N= 247183.3882	E= 281404.8385
2) N= 246732.0132	E= 281380.9049
3) N= 246373.5450	E= 281467.4184
4) N= 246074.5817	E= 281513.8930
5) N= 245825.8573	E= 281543.0470
6) N= 245570.0944	E= 281585.0413
7) N= 245340.1184	E= 281643.0700
8) N= 245160.6109	E= 281692.0098
9) N= 245020.6731	E= 281743.8121
10) N= 244826.3759	E= 281834.8128
11) N= 244621.0280	E= 281946.7207
12) N= 244370.3221	E= 282046.6713
13) N= 244151.1990	E= 282141.0602
14) N= 243873.1932	E= 282244.8557
15) N= 243573.9111	E= 282366.7789
16) N= 243260.7032	E= 282498.7486
17) N= 242927.5564	E= 282637.3811
18) N= 242567.3241	E= 282789.6481
19) N= 242177.7892	E= 282964.6248
20) N= 241757.5334	E= 283169.7650
21) N= 241307.7209	E= 283401.7036
22) N= 240832.8249	E= 283656.8191
23) N= 240335.2755	E= 283942.6336
24) N= 239810.0210	E= 284262.2624
25) N= 239260.9234	E= 284617.0073
26) N= 238690.6249	E= 284996.8191
27) N= 238110.8756	E= 285402.6051
28) N= 237520.0497	E= 285836.7077



SCALE 1" = 100'
 100' 50' 0' 50'

- LEGEND
- BRASS CAP SET IN CONCRETE
 - BRASS CAP FOUND IN CONCRETE
 - IRON ROD FOUND
 - IRON ROD SET
 - IRON NAIL SET
 - COTTON SPINDLE SET
 - PANEL POINT
 - CHAIN LINK FENCE

WEST 49TH STREET

BULL CREEK ROAD

HIDDEN HILLS CAMP

SWOAL CREEK



GRAPHIC SCALE
0 50 100 200

P L O T P L A N

L E G E N D

- 640 MAIN HALL
- 641 DINING & REDWOOD HALL
- 642 ASTER HALL & BLUEBONNET HALL
- 643 ELM HALL
- 644 IVY HALL
- 645 DORMITORY
- 647 RESIDENCE
- 651 DORMITORY
- 652 ASSEMBLY
- 653 WOODWORKING SHOP
- 655 LA CASA HALL
- 657 CARPORT
- 658 PUMP HOUSE
- 660 GREENHOUSE 1
- 661 TOOL STORAGE
- 662 GREENHOUSE 2
- 665 PRE-VOCATIONAL TRAINING
- 776 WORKSHOP



DESIGN AND CONSTRUCTION DIVISION
AUSTIN, TEXAS
REVISOR: 5-17-75
CHECKED: 7-27-75



AUSTIN STATE SCHOOL ANNEX
AUSTIN, TEXAS

PROJECT NO.
SHEET NO.
OF

AUSTIN STATE SCHOOL ANNEX
DEPT. NO. 678

S I T E P L O T P L A N 1" = 40' - 0"

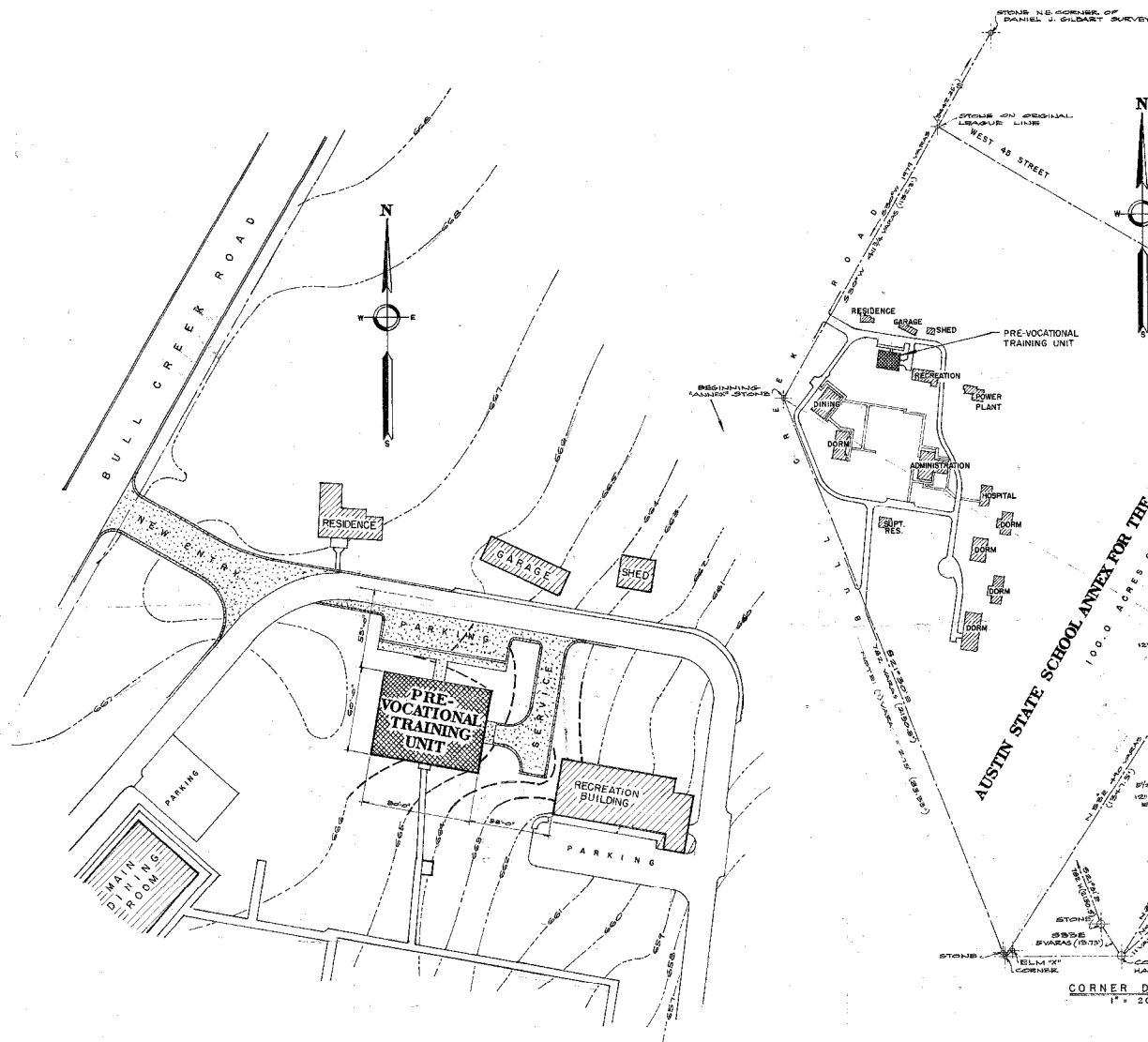

P R O P E R T Y P L O T P L A N 1" = 200' - 0"

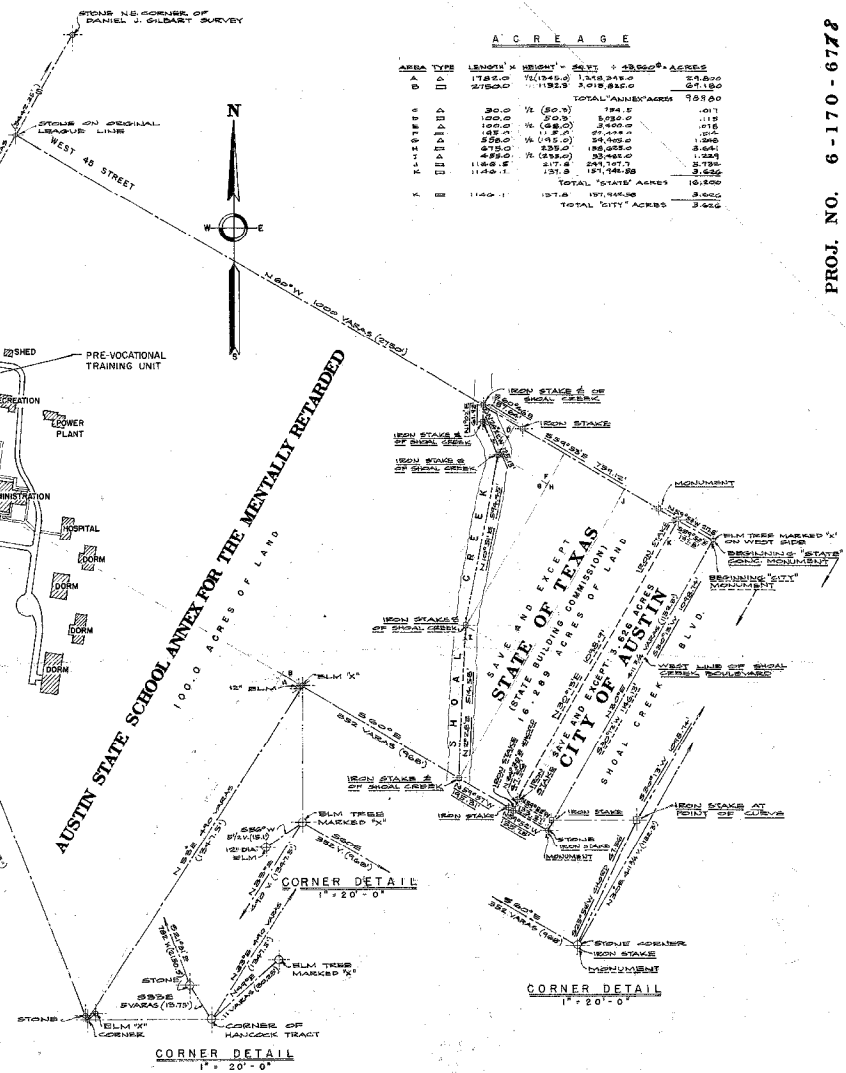

A C R E A G E					
AREA	TYPE	LENGTH	WIDTH	AREA	ACRES
A	1	1785.0	1785.0	3165.0	72.800
B	2	2150.0	2150.0	4622.5	106.000
TOTAL ANNEX ACRES					178.800
C	3	100.0	100.0	100.0	2.283
D	4	100.0	100.0	100.0	2.283
E	5	100.0	100.0	100.0	2.283
F	6	100.0	100.0	100.0	2.283
G	7	100.0	100.0	100.0	2.283
H	8	100.0	100.0	100.0	2.283
I	9	100.0	100.0	100.0	2.283
J	10	100.0	100.0	100.0	2.283
K	11	100.0	100.0	100.0	2.283
L	12	100.0	100.0	100.0	2.283
M	13	100.0	100.0	100.0	2.283
N	14	100.0	100.0	100.0	2.283
O	15	100.0	100.0	100.0	2.283
P	16	100.0	100.0	100.0	2.283
Q	17	100.0	100.0	100.0	2.283
R	18	100.0	100.0	100.0	2.283
S	19	100.0	100.0	100.0	2.283
T	20	100.0	100.0	100.0	2.283
U	21	100.0	100.0	100.0	2.283
V	22	100.0	100.0	100.0	2.283
W	23	100.0	100.0	100.0	2.283
X	24	100.0	100.0	100.0	2.283
Y	25	100.0	100.0	100.0	2.283
Z	26	100.0	100.0	100.0	2.283
AA	27	100.0	100.0	100.0	2.283
AB	28	100.0	100.0	100.0	2.283
AC	29	100.0	100.0	100.0	2.283
AD	30	100.0	100.0	100.0	2.283
AE	31	100.0	100.0	100.0	2.283
AF	32	100.0	100.0	100.0	2.283
AG	33	100.0	100.0	100.0	2.283
AH	34	100.0	100.0	100.0	2.283
AI	35	100.0	100.0	100.0	2.283
AJ	36	100.0	100.0	100.0	2.283
AK	37	100.0	100.0	100.0	2.283
AL	38	100.0	100.0	100.0	2.283
AM	39	100.0	100.0	100.0	2.283
AN	40	100.0	100.0	100.0	2.283
AO	41	100.0	100.0	100.0	2.283
AP	42	100.0	100.0	100.0	2.283
AQ	43	100.0	100.0	100.0	2.283
AR	44	100.0	100.0	100.0	2.283
AS	45	100.0	100.0	100.0	2.283
AT	46	100.0	100.0	100.0	2.283
AU	47	100.0	100.0	100.0	2.283
AV	48	100.0	100.0	100.0	2.283
AW	49	100.0	100.0	100.0	2.283
AX	50	100.0	100.0	100.0	2.283
AY	51	100.0	100.0	100.0	2.283
AZ	52	100.0	100.0	100.0	2.283
BA	53	100.0	100.0	100.0	2.283
BB	54	100.0	100.0	100.0	2.283
BC	55	100.0	100.0	100.0	2.283
BD	56	100.0	100.0	100.0	2.283
BE	57	100.0	100.0	100.0	2.283
BF	58	100.0	100.0	100.0	2.283
BG	59	100.0	100.0	100.0	2.283
BH	60	100.0	100.0	100.0	2.283
BI	61	100.0	100.0	100.0	2.283
BJ	62	100.0	100.0	100.0	2.283
BK	63	100.0	100.0	100.0	2.283
BL	64	100.0	100.0	100.0	2.283
BM	65	100.0	100.0	100.0	2.283
BN	66	100.0	100.0	100.0	2.283
BO	67	100.0	100.0	100.0	2.283
BP	68	100.0	100.0	100.0	2.283
BQ	69	100.0	100.0	100.0	2.283
BR	70	100.0	100.0	100.0	2.283
BS	71	100.0	100.0	100.0	2.283
BT	72	100.0	100.0	100.0	2.283
BU	73	100.0	100.0	100.0	2.283
BV	74	100.0	100.0	100.0	2.283
BW	75	100.0	100.0	100.0	2.283
BX	76	100.0	100.0	100.0	2.283
BY	77	100.0	100.0	100.0	2.283
BZ	78	100.0	100.0	100.0	2.283
CA	79	100.0	100.0	100.0	2.283
CB	80	100.0	100.0	100.0	2.283
CC	81	100.0	100.0	100.0	2.283
CD	82	100.0	100.0	100.0	2.283
CE	83	100.0	100.0	100.0	2.283
CF	84	100.0	100.0	100.0	2.283
CG	85	100.0	100.0	100.0	2.283
CH	86	100.0	100.0	100.0	2.283
CI	87	100.0	100.0	100.0	2.283
CJ	88	100.0	100.0	100.0	2.283
CK	89	100.0	100.0	100.0	2.283
CL	90	100.0	100.0	100.0	2.283
CM	91	100.0	100.0	100.0	2.283
CN	92	100.0	100.0	100.0	2.283
CO	93	100.0	100.0	100.0	2.283
CP	94	100.0	100.0	100.0	2.283
CQ	95	100.0	100.0	100.0	2.283
CR	96	100.0	100.0	100.0	2.283
CS	97	100.0	100.0	100.0	2.283
CT	98	100.0	100.0	100.0	2.283
CU	99	100.0	100.0	100.0	2.283
CV	100	100.0	100.0	100.0	2.283

PROJ. NO. 6-170-6778

DATE: MAY-67 SHEET NO. 1
 DRAWN: RES
 CHECKED: MD-JEM
 REVISED:
 OF 1

PRE-VOCATIONAL TRAINING UNIT
 AUSTIN STATE SCHOOL ANNEX-DEPT. OF MENTAL HEALTH & MENTAL RETARDATION
 STATE BUILDING COMMISSION
 409 SAM HOUSTON STATE OFFICE BUILDING, P. O. BOX 12172, AUSTIN, TEXAS 78711



MH-MR AUSTIN ST. SC. AN.

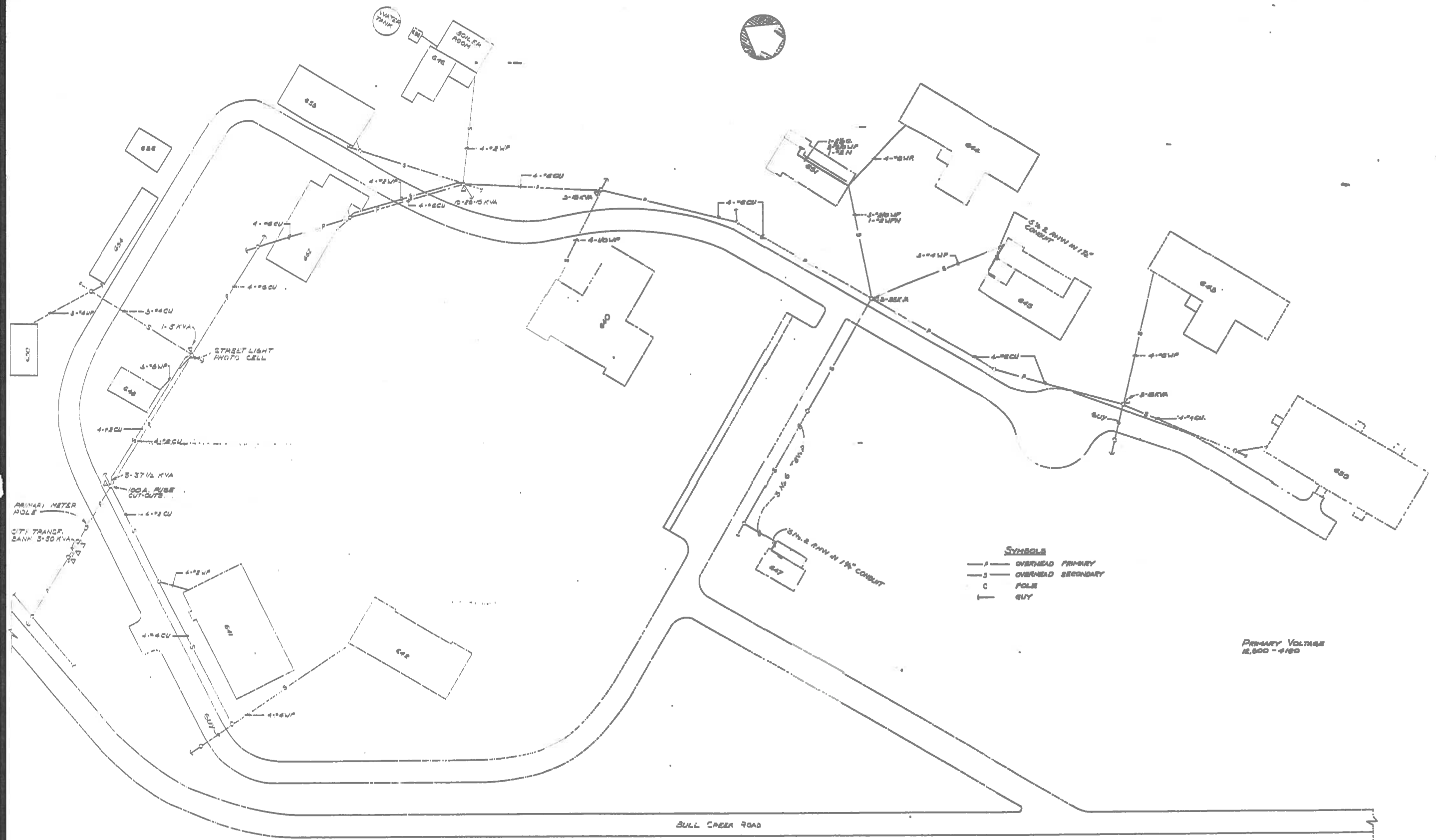

PLOT PLAN
SCALE 1"=40'

DATE OF LAST REVISION:			JOB NO.
SHEET TITLE	RECORD DRAWING	SCALE	AS NOTED
PROJECT TITLE	ELECTRICAL DISTRIBUTION SYSTEM	DRAWN	LE DESMA
INSTITUTION	AUSTIN STATE SCHOOL ANNEX	CHECKED	N.A.V.
BY	A.J.S.T.N.	DATE	SEPT, 1964
BOARD FOR TEXAS STATE HOSPITALS & SPECIAL SCHOOLS			TEXAS
DESIGN & CONSTRUCTION DIVISION			

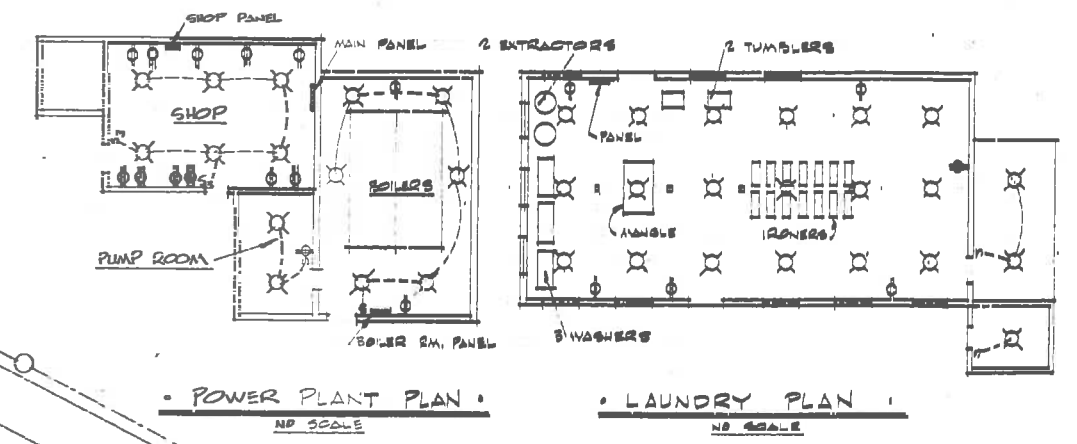
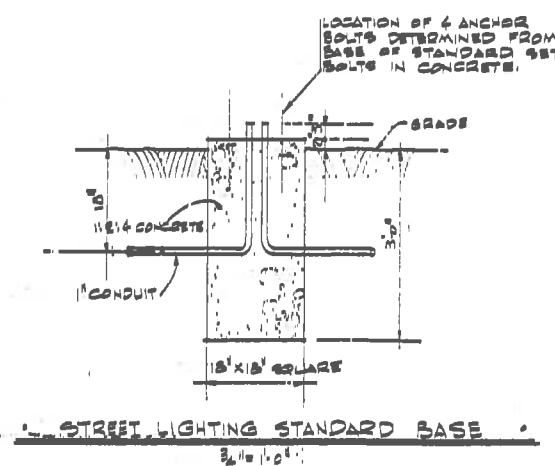
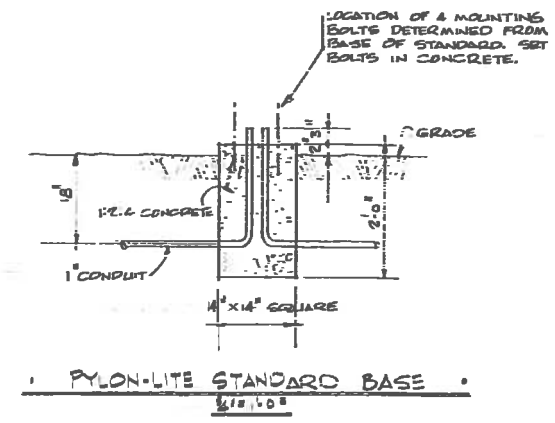
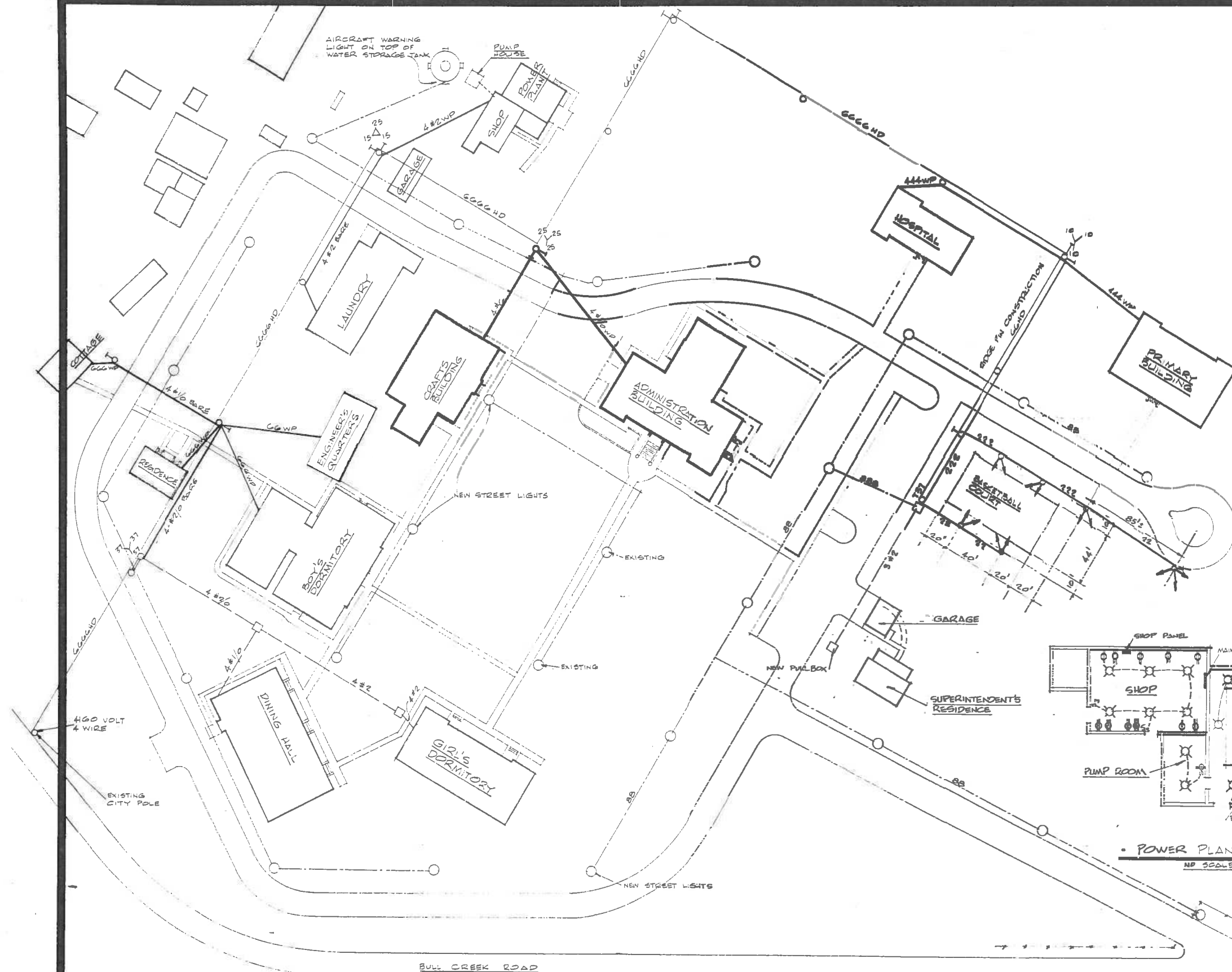

• PLOT PLAN •
SCALE: 1" = 100'

SHEET TITLE STREET LIGHTING & ELECTRICAL DISTRIBUTION LAYOUT		PROJECT NO. N-54-7c	
PROJECT TITLE ELECTRICAL DISTRIBUTION SYSTEM		DRAWN M.L.	
DISTRIBUTION		DESIGNED G.C.K.	
TEXAS BLIND, DEAF & ORPHAN SCHOOL AUSTIN, TEXAS		CHECKED	
BOARD FOR TEXAS STATE HOSPITALS & SPECIAL SCHOOLS DESIGN & CONSTRUCTION DIVISION WALTER C. MOORE - SUPERVISING ARCHITECT		DATE 3-54	
SCALE AS NOTED		SHEET 1	

Plot Plan from the Austin History Center

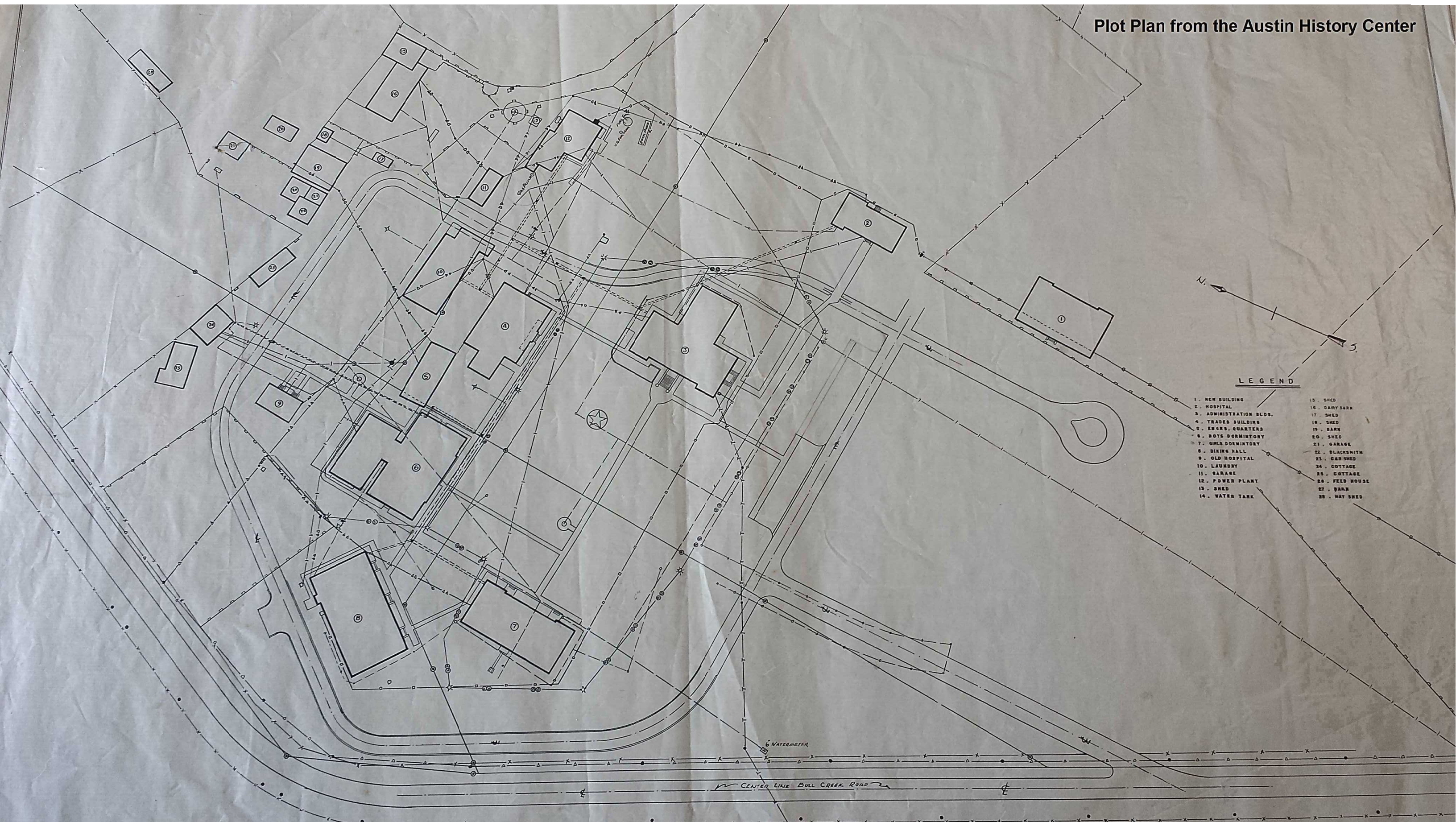

THE FOLLOWING COMMITMENT FOR TITLE INSURANCE IS NOT VALID UNLESS YOUR NAME AND THE POLICY AMOUNT ARE SHOWN IN SCHEDULE A, AND OUR AUTHORIZED REPRESENTATIVE HAS COUNTERSIGNED BELOW.

**COMMITMENT FOR TITLE INSURANCE
ISSUED BY**

STEWART TITLE GUARANTY COMPANY

We, STEWART TITLE GUARANTY COMPANY, will issue our title insurance policy or policies (the Policy) to You (the proposed insured) upon payment of the premium and other charges due, and compliance with the requirements in Schedule C. Our Policy will be in the form approved by the Texas Department of Insurance at the date of issuance, and will insure your interest in the land described in Schedule A. The estimated premium for our Policy and applicable endorsements is shown on Schedule D. There may be additional charges such as recording fees, and expedited delivery expenses.

This Commitment ends ninety (90) days from the effective date, unless the Policy is issued sooner, or failure to issue the Policy is our fault. Our liability and obligations to you are under the express terms of this Commitment and end when this Commitment expires.

In witness whereof, the Company has caused this commitment to be signed and sealed as of the effective date of commitment as shown in Schedule A, the commitment to become valid and binding only when countersigned by an authorized signatory.

Countersigned by:



Capstone Title
2705 Bee Cave Rd., Suite 210
Austin, TX 78746

stewart
title guaranty company



Matt Morris
President and CEO



Denise Carraux
Secretary

CONDITIONS AND STIPULATIONS

1. If you have actual knowledge of any matter which may affect the title or mortgage covered by this Commitment, that is not shown in Schedule B, you must notify us in writing. If you do not notify us in writing, our liability to you is ended or reduced to the extent that your failure to notify us affects our liability. If you do notify us, or we learn of such matter, we may amend Schedule B, but we will not be relieved of liability already incurred.
2. Our liability is only to you, and others who are included in the definition of Insured in the Policy to be issued. Our liability is only for actual loss incurred in your reliance on this Commitment to comply with its requirements or to acquire the interest in the land. Our liability is limited to the amount shown in Schedule A of this Commitment and will be subject to the following terms of the Policy: Insuring Provisions, Conditions and Stipulations, and Exclusions.

All notices required to be given the Company and any statement in writing required to be furnished the Company shall be addressed to it at P.O. Box 2029, Houston, Texas 77252.

All notices required to be given the Company and any statement in writing required to be furnished the Company shall be addressed to it at P.O. Box 2029, Houston, Texas 77252.

STEWART TITLE GUARANTY COMPANY

IMPORTANT INFORMATION

FOR INFORMATION, OR
TO MAKE A COMPLAINT
CALL OUR TOLL-FREE TELE-
PHONE NUMBER

1-800-729-1902

ALSO
YOU MAY CONTACT
THE TEXAS DEPARTMENT
OF INSURANCE AT

1-800-252-3439

to obtain information on:

1. filing a complaint against an insurance company or agent,
2. whether an insurance company or agent is licensed,
3. complaints received against an insurance company or agent.
4. policyholder rights, and
5. a list of consumer publications and services available through the Department.

YOU MAY ALSO WRITE TO
THE TEXAS DEPARTMENT OF
INSURANCE
P.O. BOX 149104
AUSTIN, TEXAS 78714-9104
FAX NO. (512) 475-1771

AVISO IMPORTANTE

PARA INFORMACION, O
PARA SOMETER UNA QUEJA
LLAME AL NUMERO GRATIS

1-800-729-1902

TAMBIEN
PUEDE COMUNICARSE CON
EL DEPARTAMENTO DE SEGUROS
DE TEXAS AL

1-800-252-3439

para obtener informacion sobre:

1. como someter una queja en contra de una compania de seguros o agente de seguros,
2. si una compania de seguros o agente de seguros tiene licencia,
3. quejas recibidas en contra de una compania de seguros o agente de seguros,
4. los derechos del asegurado, y
5. una lista de publicaciones y servicios para consumidores disponibles a traves del Departamento.

TAMBIEN PUEDE ESCRIBIR AL
DEPARTAMENTO DE SEGUROS DE
TEXAS
P.O. BOX 149104
AUSTIN, TEXAS 78714-9104
FAX NO. (512) 475-1771

STEWART TITLE GUARANTY COMPANY
TEXAS TITLE INSURANCE INFORMATION

Title insurance insures you against loss resulting from certain risks to your title.

The commitment for Title Insurance is the title insurance company's promise to issue the title insurance policy. The commitment is a legal document. You should review it carefully to completely understand it before your closing date.

El seguro de titulo le asegura en relacion a perdidas resultantes de ciertos riesgos que pueden afectar el titulo de su propiedad.

El Compromiso para Seguro de Titulo es la promesa de la compania aseguradora de titulos de emitir la poliza de seguro de titulo. El Compromiso es un documento legal. Usted debe leerlo cuidadosamente y entenderlo completamente antes de la fecha para finalizar su transaccion.

Your commitment for Title Insurance is a legal contract between you and us. The Commitment is not an opinion or report of your title. It is a contract to issue you a policy subject to the Commitment's terms and requirements.

Before issuing a Commitment for Title Insurance (the Commitment) or a Title Insurance Policy (the Policy), the title insurance Company (the Company) determines whether the title is insurable. This determination has already been made. Part of that determination involves the Company's decision to insure the title except for certain risks that will not be covered by the Policy. Some of these risks are listed in Schedule B of the attached Commitment as Exceptions. Other risks are stated in the Policy as Exclusions. These risks will not be covered by the Policy. The Policy is not an abstract of title nor does a Company have an obligation to determine the ownership of any mineral interest.

MINERALS AND MINERAL RIGHTS may not be covered by the Policy. The Company may be unwilling to insure title unless there is an exclusion or an exception as to Minerals and Mineral Rights in the Policy. Optional endorsements insuring certain risks involving minerals, and the use of improvements (excluding lawns, shrubbery and trees) and permanent buildings may be available for purchase. If the title insurer issues the title policy with an exclusion or exception to the minerals and mineral rights, neither this Policy, nor the optional endorsements, ensure that the purchaser has title to the mineral rights related to the surface estate.

Another part of the determination involves whether the promise to insure is conditioned upon certain requirements being met. Schedule C of the Commitment lists these requirements that must be satisfied or the Company will refuse to cover them. You may want to discuss any matters shown in Schedules B and C of the Commitment with an attorney. These matters will affect your title and your use of the land.

When your Policy is issued, the coverage will be limited by the Policy's Exceptions, Exclusions and Conditions, defined below.

- EXCEPTIONS are title risks that a Policy generally covers but does not cover in a particular instance. Exceptions are shown on Schedule B or discussed in Schedule C of the Commitment. They can also be added if you do not comply with the Conditions section of the Commitment. When the Policy is issued, all Exceptions will be on Schedule B of the Policy.
- EXCLUSIONS are title risks that a Policy generally does not cover. Exclusions are contained in the Policy but not shown or discussed in the Commitment.
- CONDITIONS are additional provisions that qualify or limit your coverage. Conditions include your responsibilities and those of the Company. They are contained in the Policy but not shown or discussed in the Commitment. The Policy Conditions are not the same as the Commitment Conditions.

You can get a copy of the policy form approved by the Texas Department of Insurance by calling the Title Insurance Company at 1-800-729-1902 or by calling the title insurance agent that issued the Commitment. The Texas Department of Insurance may revise the policy form from time to time.

You can also get a brochure that explains the policy from the Texas Department of Insurance by calling 1-800-252-3439.

Before the Policy is issued, you may request changes in the Policy. Some of the changes to consider are:

- Request amendment of the "area and boundary" exception (Schedule B, paragraph 2). To get this amendment, you must furnish a survey and comply with other requirements of the Company. On the Owner's Policy, you must pay an additional premium for the amendment. If the survey is acceptable to the Company and if the Company's other requirements are met, your Policy will insure you against loss because of discrepancies or conflicts in boundary lines, encroachments or protrusions, or overlapping of improvements. The Company may then decide not to insure against specific boundary or survey problems by making special exceptions in the Policy. Whether or not you request amendment of the "area and boundary" exception, you should determine whether you want to purchase and review a survey if a survey is not being provided to you.
- Allow the Company to add an exception to "rights of parties in possession". If you refuse this exception, the Company or the title insurance agent may inspect the property. The Company may except to and not insure you against the rights of specific persons, such as renters, adverse owners or easement holders who occupy the land. The Company may charge you for the inspection. If you want to make your own inspection, you must sign a Waiver of Inspection form and allow the Company to add this exception to your Policy.

The entire premium for a Policy must be paid when the Policy is issued. You will not owe any additional premiums unless you want to increase your coverage at a later date and the Company agrees to add an Increased Value Endorsement.

COMMITMENT FOR TITLE INSURANCE
SCHEDULE A

File No. 20140149	Effective Date: September 12, 2014 at 8:00 AM
	Issued September 22, 2014 at 5:34 PM

1. The policy or policies to be issued are:

- (a) OWNER'S POLICY OF TITLE INSURANCE (Form T-1)
(Not applicable for improved one-to-four family residential real estate)
Policy Amount: \$28,500,000.00
PROPOSED INSURED: City of Austin
- (b) TEXAS RESIDENTIAL OWNER'S POLICY OF TITLE INSURANCE
--ONE-TO-FOUR FAMILY RESIDENCES (Form T-1R)
Policy Amount: \$
PROPOSED INSURED:
- (c) LOAN POLICY OF TITLE INSURANCE (Form T-2)
Policy Amount: \$
PROPOSED INSURED:
Proposed Borrower:
- (d) TEXAS SHORT FORM RESIDENTIAL LOAN POLICY OF TITLE INSURANCE (Form T-2R)
Policy Amount: \$
PROPOSED INSURED:
Proposed Borrower:
- (e) LOAN TITLE POLICY BINDER ON INTERIM CONSTRUCTION LOAN (Form T-13)
Binder Amount: \$
PROPOSED INSURED:
Proposed Borrower:
- (f) OTHER -
Policy Amount: \$
PROPOSED INSURED:

2. The interest in the land covered by this Commitment is:

Fee Simple

3. Record title to the land on the Effective Date appears to be vested in:

The State of Texas, State Department of Highways and Public Transportation (n/k/a The Texas Department of Transportation), subject to that certain "Transfer of Jurisdiction Agreement" effective February 10, 2000, whereby The Texas Department of Transportation transferred jurisdiction of 46.19 acres of the property and any improvements located thereon to The General Services Commission (n/k/a The Texas Facilities Commission).

4. Legal description of the land:

75.79 acres, more or less, situated in the George W. Spear Survey, League No. 7, Abstract No. 697, Travis County, Texas, and being a part of that certain 100 acre tract as conveyed to S. Ross, Governor of the State of Texas and his successors in office for the use and benefit of the State of Texas, as recorded in Volume 76, Page 225, of the Deed Records of Travis County, Texas and said 75.79 acre tract of land being more particularly described by metes and bounds as follows:

BEGINNING at a Brass Cap in concrete monument, found marking the northwest corner of Lot No. 1, Block No. 6 of the Ridglea Subdivision. Said monument being in the easterly right-of-way of Bull Creek Road, for the most southerly corner of this tract. Said monument marked "No. 1 1970 EL. 625.69;"

THENCE in a northerly direction with said easterly right-of-way of Bull Creek Road the following three (3) courses:

1) North 22° 26' 02" West 2035.22 feet to a Brass Cap in concrete monument found for a corner of this tract. Said monument being mark "No. 2 1970 EL. 664.17", and being at the beginning of a curve to the right, having a Radius of 199.11 feet, Delta of 50° 31', and a Radial Bearing in of North 67° 33' 58" East;

2) Thence with said curve to the right 175.55 feet, cord bearing of N 02° 49' 28" E. 169.92 feet, to a 1" galvanized iron pipe set for a corner of this tract;

3) North 27° 56' 08" East 1055.89 feet

to a point of intersection with a southerly right-of-way of West 45th Street, for the most westerly corner of Lot No. 34, Block No. 8 of Shoal Village Section No. 2, for the most northerly northwest corner of this tract from which a Brass Cap in concrete monument found marked "RM4 1970 EL. 668.51" bears N. 28° 01' E. 1.00 feet;

THENCE in a southeasterly direction with the southerly boundary line of Block No. 8 of Shoal Village Section No. 2, South 60° 43' 37" East 956.52 feet to an angle point for the southeast corner of Shoal Village Section No. 3 and for the southwest corner of Section No. 5 of Shoal Village for a corner of this tract, from which a Brass Cap in concrete monument marked "RM 5 1970 EL. 634.07" bears S. 29° 16' W. 2.00 feet;

THENCE continuing in a southeasterly direction with the southerly boundary line of Shoal Village Sections 5, 6, and 7, S. 62° 04' 30" E. 633.12 feet to a point in Shoal Creek on a southerly boundary line of Lot B of Oak Haven Section No. 3, for the northeast corner of this tract, from which the southeast corner of Shoal Village Section No. 7, a found 1/2" iron pipe bears N 62° 04' 30" W. 165.50 feet;

THENCE in a southerly direction with the center meander line of said Shoal Creek the following six (6) course;

1) South 02° 43' 06" West 61.92 feet,

2) South 32° 24' 52" East 148.14 feet,

3) South 24° 46' 46" West 151.23 feet,

4) South 06° 07' 04" East 163.80 feet,

5) South 14° 13' 08" West 281.04 feet,

6) South 02° 59' 00" West 514.51 feet

to a point for the most easterly southeast corner of this tract in the north boundary line of Lot No. 30 of Shoal Courts;

THENCE in a northwesterly direction with the North boundary line of said Lot No. 30 of Shoal Courts and the North boundary of aforementioned Block No. 6 of the Ridgelea Subdivision, North 60° 36' 11" West, at 113.58 pass a #4 rebar found marking the northwest corner of Lot No. 24, Block No. 6 of Ridgelea Subdivision, continuing a total distance of 396.56 feet to a fence corner post found marking the most northerly corner of Lot No. 21, Block No. 6 of the Ridgelea Subdivision for a corner of this tract from which a Brass Cap in concrete monument found marked "RM No. 8 1970 EL. 618.22" bears N. 62° 31' W. 2.07 feet;

THENCE in a southwesterly direction with aforementioned Block No. 6 of the Ridgelea Subdivision westerly boundary line South 32° 46' 32" West 974.01 feet to an angle point for a corner of Lot No. 7, Block No. 6 of the Ridgelea Subdivision from which a Brass Cap in concrete monument found marked "RM. 9 1970 EL. 624.66" bears N. 25° 59' W. 1.77 feet;

THENCE continuing with said westerly boundary line of Block No. 6 of the Ridgelea Subdivision South 29° 29' 34" West 369.85 feet to the PLACE OF BEGINNING.

SCHEDULE B**EXCEPTIONS FROM COVERAGE**

In addition to the Exclusions and Conditions and Stipulations, your Policy will not cover loss, costs, attorney's fees, and expenses resulting from:

1. The following restrictive covenants of record itemized below (We must either insert specific recording data or delete this exception):
 - a. Restrictions contained in that certain "Transfer of Jurisdiction Agreement" effective February 10, 2000. To the extent that any restrictions excepted to violate 42 USC 3604(c) by indicating a preference, limitation or discrimination based on race, color, religion, sex, handicap, familial status or national origin, such restrictions are hereby omitted.
2. Any discrepancies, conflicts, or shortages in area or boundary lines, or any encroachments or protrusions, or any overlapping of improvements.
3. Homestead or community property or survivorship rights, if any of any spouse of any insured. (Applies to the Owner's Policy only.)
4. Any titles or rights asserted by anyone, including but not limited to, persons, the public, corporations, governments or other entities,
 - a. to tidelands, or land comprising the shores or beds of navigable or perennial rivers and streams, lakes, bays gulfs or oceans, or
 - b. to lands beyond the line of the harbor or bulkhead lines as established or changed by any government, or
 - c. to filled-in lands, or artificial islands, or
 - d. to statutory water rights, including riparian rights, or
 - e. to the area extending from the line of mean low tide to the line of vegetation, or the rights of access to that area or easement along and across that area.(Applies to the Owner's Policy only.)
5. Standby fees, taxes and assessments by any taxing authority for the year _____, and subsequent years; and subsequent taxes and assessments by any taxing authority for prior years due to change in land usage or ownership, but not those taxes or assessments for prior years because of an exemption granted to a previous owner of the property under Section 11.13, Texas Tax Code, or because of improvements not assessed for a previous tax year. (If Texas Short Form Residential Loan Policy of Title Insurance (T-2R) is issued, that policy will substitute "which become due and payable subsequent to Date of Policy" in lieu of "for the year _____ and subsequent years.")
6. The terms and conditions of the documents creating your interest in the land.
7. Materials furnished or labor performed in connection with planned construction before signing and delivering the lien document described in Schedule A, if the land is part of the homestead of the owner. (Applies to the Loan Title Policy Binder on Interim Construction Loan only, and may be deleted if satisfactory evidence to us before a binder is issued.)
8. Liens and leases that affect the title to the land, but that are subordinate to the lien of the insured mortgage. (Applies to Loan Policy only.)
9. The Exceptions from Coverage and Express Insurance in Schedule B of the Texas Short Form Residential Loan Policy of Title Insurance (T-2R). (Applies to Texas Short Form Residential Loan Policy of Title Insurance (T-2R) only). Separate exceptions 1 through 8 of this Schedule B do not apply to the Texas Short Form Residential Loan Policy of Title Insurance (T-2R).
10. The following matters and all terms of the documents creating or offering evidence of the matters (We must insert matters or delete this exception.):

SCHEDULE B

EXCEPTIONS FROM COVERAGE

- a. Rights of parties in possession. **(Owner Title Policy only)**
- b. Any visible and apparent road or other easement crossing the land, whether public or private easement, the existence of which is not disclosed by the public records, including, but not limited to, existing utility lines and equipment in place.
- c. All leases, grants, exceptions or reservations of coal, lignite, oil, gas and other minerals, together with all rights, privileges and immunities relating thereto, appearing in the Public Records whether listed in Schedule B or not. There may be leases, grants, exceptions or reservations of mineral interest that are not listed.
- d. Sanitary Sewer Easement as described in instrument recorded at Volume 595, Page 591, Deed Records of Travis County, Texas.
- e. Subject to the terms and conditions of that certain "Right of Entry and Possession" dated October 12, 2007, filed October 19, 2007, from The Texas Facilities Commission to The City of Austin, recorded as Document Number 2007192944, of the Official Public Records of Travis County, Texas.
- f. Subject to the terms and conditions of that certain "Multiple Use Agreement" dated April 1, 2013, filed April 26, 2013, from The Texas Department of Transportation to The City of Austin, recorded as Document Number 2013075359, of the Official Public Records of Travis County, Texas.
- g. Subject to the terms and conditions of that certain "License Agreement" dated April 1, 2013, filed April 26, 2013, between The Texas Department of Transportation and The City of Austin, recorded as Document Number 2013075371, of the Official Public Records of Travis County, Texas.

SCHEDULE C

Your Policy will not cover loss, costs, attorneys' fees, and expenses resulting from the following requirements that will appear as Exceptions in Schedule B of the Policy, unless you dispose of these matters to our satisfaction, before the date the Policy is issued:

1. Documents creating your title or interest must be approved by us and must be signed, notarized and filed for record.
2. Satisfactory evidence must be provided that:
 - a. no person occupying the land claims any interest in that land against the persons named in paragraph 3 of Schedule A,
 - b. all standby fees, taxes, assessments and charges against the property have been paid,
 - c. all improvements or repairs to the property are completed and accepted by the owner, and that all contractors, subcontractors, laborers and suppliers have been fully paid, and that no mechanic's, laborer's or materialman's liens have attached to the property,
 - d. there is legal right of access to and from the land,
 - e. (on a Loan Policy only) restrictions have not been and will not be violated that affect the validity and priority of the insured mortgage.
3. You must pay the seller or borrower the agreed amount for your property or interest.
4. Any defect, lien or other matter that may affect title to the land or interest insured, that arises or is filed after the effective date of this Commitment.
5. Note: Procedural Rule P-27 as provided for in Article 9.39 A of the Texas Insurance Code requires that "Good Funds" be received and deposited before a Title Agency may disburse from its Trust Fund Account.
6. The Earnest Money Contract you entered into to purchase the land, may provide that the standard title policy contains an exception as to discrepancies, conflicts, shortages in area or boundary lines, encroachments or protrusions, or overlapping improvements, and that Buyer, at Buyer's expense, may have the exception amended to read, "shortages in area," thereby giving you coverage for those matters. This coverage is provided when you furnish a current survey of subject property with improvements and easements located.

The Texas Title Insurance Information portion of the Commitment for Title Insurance advises you that your Policy will insure you against loss because of discrepancies or conflicts in boundary lines, encroachments or protrusions, or overlapping of improvements if you pay additional premium for the coverage.

Your Owner Policy of Title Insurance will contain this coverage and you will be charged the additional premium unless on or before the date of closing you advise the company in writing that you reject this coverage. This additional premium is 5% of the basic premium rate. Effective November 1, 2002. (applies to one to four family residence only)

7. If the Company is furnished evidence of satisfactory survey of any age brought current by an affidavit by a person knowledgeable of the condition of the property (and is paid the required premium where applicable) to amend its "area and boundary" exception, Company will issue a T-19 endorsement insuring certain of those matters as well as issues concerning restrictions and mineral rights. (or may except to encroachments and other matters reflected by the survey.) Mortgagee's Title Policy only.
8. The request for Deletion of Arbitration provision must be executed and returned to our office prior to or at closing, in order for the arbitration provision to be deleted from coverage of the policy(ies). (Mortgagees Policy Only)
9. IF THIS TRANSACTION CLOSSES IN YOUR OFFICE, PLEASE MAKE SURE THE FOLLOWING ARE SENT TO US: Affidavit as to Debts and Liens to be executed and returned to Capstone Title. Waiver of Inspection to be

SCHEDULE C

executed and returned to Capstone Title. Copies of Closing Statement and all papers that are to be filed for record to be returned to Capstone Title. If you record closing documents, please send copies of these documents after they are recorded. After March 1, 2001, if we need to get copies of the recorded documents from the courthouse, there will be a charge of \$1.00 a page.

10. If the policies to be issued are in excess of \$1,000,000.00 or involve unusual risks, approval to issue such policies must be obtained from Stewart Title Guaranty Company. This commitment and any policies to be issued are subject to any additional limitations, requirements or exceptions made by Stewart Title Guaranty Company.

COMMITMENT SCHEDULE D

Policy Commitment No.: 20140149

The information contained in this Schedule (D) does not affect title to or the lien upon the land described in Schedule A hereof, to be insured in any policy(ies) of title insurance to be issued in accordance with this Commitment.

As to Stewart Title Guaranty Company, the Underwriter herein, the following disclosures are made as of December 31, 2012:

A-1. Shareholders owning, controlling or holding, either personally or beneficially, 10% or more of the shares of Stewart Title Guaranty Company as of the last day of the year preceding the date hereinabove set forth are as follows:

Stewart Information Services Corporation -100%

A-2. The members of the Board of Directors of Stewart Title Guaranty Company as of the last day of the year preceding the date hereinabove set forth are as follows: Malcolm Morris, Charles F. Howard, Michael B. Skalka, Matthew Morris, Stewart Morris, Stewart Morris, Jr., John Killea and Allen Berryman.

A-3. The fifteen designated officers of Stewart Title Guaranty Company as of the date hereinabove set forth are as follows: Matthew Morris, Chief Executive Officer & President; Allen Berryman, Chief Financial Officer & Assistant Secretary-Treasurer; Murshid Khan, Chief Information Officer; Susan McLauchlan, Chief Human Resources Officer; Stewart Morris, Jr., Senior Chairman of the Board; Malcolm S. Morris, Chairman of the Board & Counsel; Glenn Clements, Group President – Direct Operations; George Houghton, Group President – Agency Operations; Jason Nadeau, Group President – Mortgage and Title Services; John Killea, General Counsel & Chief Compliance Officer; Paul Sands, Executive Vice President – National Title Services Director; Mark Winter, Executive Vice President – Public Policy; Richard Black, Senior Vice President – Underwriting Counsel; James Gosdin, Senior Vice President – Chief Underwriting Counsel & Associate General Counsel; John Rothermel, Senior Vice President – Regional Underwriting Counsel.

As to Capstone Title (Title Insurance Agent), the following disclosures are made:

B-1: Shareholders, owners, partners or other persons having, owning or controlling 1% or more of Title Insurance Agent are as follows:

J. Bradley Compere, William Fair, David Busch

B-2: Shareholders, owners, partners, or other persons having, owning or controlling 10% or more of any entity that has, owns, or controls 1% or more of Title Insurance Agent are as follows:

None

B-3: If Title Insurance Agent is a corporation, the following is a list of the members of the Board of Directors:

J. Bradley Compere, William Fair, David Busch

B-4: If Title Insurance Agent is a corporation, the following is a list of its officers:

President / C.E.O.: J. Bradley Compere, Director: William Fair, Director.: David Busch

C-1. You are entitled to receive advance disclosure of settlement charges in connection with the proposed transaction to which this commitment relates. Upon your request, such disclosure will be made to you. Additionally, the name of any person, firm or corporation receiving a portion of the premium from the settlement of this transaction will be disclosed on the closing or settlement statement.

You are further advised that the estimated title premium* is:

Owner's Policy	
Loan Policy	
Endorsement Charges	\$0.00
Other	
Total	\$0.00

Of this total amount will be paid to Stewart Title Guaranty Company; % will be retained by Title Insurance Agent; and any remainder of the estimated premium will be paid to other parties as follows:

Amount	To Whom	For Services
or	%	
or	%	
or	%	

"The estimated premium is based upon information furnished to us as of the date of this Commitment for Title Insurance. Final determination of the amount of the premium will be made at closing in accordance with the Rules and Regulations adopted by the Commissioner of Insurance."

STEWART TITLE GUARANTY COMPANY

DELETION OF ARBITRATION PROVISION

(Not applicable to the Texas Residential Owner's Policy)

ARBITRATION is a common form of alternative dispute resolution. It can be a quicker and cheaper means to settle a dispute with your Title Insurance Company. However, if you agree to arbitrate, you give up your right to take the Title Insurance Company to court and your rights to discovery of evidence may be limited in the arbitration process. In addition, you cannot usually appeal an arbitrator's award.

Your policy contains an arbitration provision (shown below). It allows you or the Company to require arbitration if the amount of insurance is \$2,000,000 or less. If you want to retain your right to sue the Company in case of a dispute over a claim, you must request deletion of the arbitration provision before the policy is issued. You can do this by signing this form and returning it to the Company at or before the closing of your real estate transaction or by writing to the Company.

The arbitration provision in the Policy is as follows:

"Either the Company or the Insured may demand that the claim or controversy shall be submitted to arbitration pursuant to the Title Insurance Arbitration Rules of the American Land Title Association ("Rules"). Except as provided in the Rules, there shall be no joinder or consolidation with claims or controversies of other persons. Arbitrable matters may include, but are not limited to, any controversy or claim between the Company and the Insured arising out of or relating to this policy, any service in connection with its issuance or the breach of a policy provision, or to any other controversy or claim arising out of the transaction giving rise to this policy. All arbitrable matters when the Amount of Insurance is \$2,000,000 or less shall be arbitrated at the option of either the Company or the Insured, unless the Insured is an individual person (as distinguished from an Entity). All arbitrable matters when the Amount of Insurance is in excess of \$2,000,000 shall be arbitrated only when agreed to by both the Company and the Insured. Arbitration pursuant to this policy and under the Rules shall be binding upon the parties. Judgment upon the award rendered by the Arbitrator(s) may be entered in any court of competent jurisdiction."

SIGNATURE

DATE

STG Privacy Notice

Stewart Title Companies

WHAT DO THE STEWART TITLE COMPANIES DO WITH YOUR PERSONAL INFORMATION?

Federal and applicable state law and regulations give consumers the right to limit some but not all sharing. Federal and applicable state law regulations also require us to tell you how we collect, share, and protect your personal information. Please read this notice carefully to understand how we use your personal information. This privacy notice is distributed on behalf of the Stewart Title Guaranty Company and its title affiliates (the Stewart Title Companies), pursuant to Title V of the Gramm-Leach-Bliley Act (GLBA).

The types of personal information we collect and share depend on the product or service that you have sought through us. This information can include social security numbers and driver's license number.

All financial companies, such as the Stewart Title Companies, need to share customers' personal information to run their everyday business—to process transactions and maintain customer accounts. In the section below, we list the reasons that we can share customers' personal information; the reasons that we choose to share; and whether you can limit this sharing.

Reasons we can share your personal information.	Do we share	Can you limit this sharing?
For our everyday business purposes — to process your transactions and maintain your account. This may include running the business and managing customer accounts, such as processing transactions, mailing, and auditing services, and responding to court orders and legal investigations.	Yes	No
For our marketing purposes — to offer our products and services to you.	Yes	No
For joint marketing with other financial companies	No	We don't share
For our affiliates' everyday business purposes — information about your transactions and experiences. Affiliates are companies related by common ownership or control. They can be financial and non-financial companies. <i>Our affiliates may include companies with a Stewart name; financial companies, such as Stewart Title Company</i>	Yes	No
For our affiliates' everyday business purposes — information about your creditworthiness.	No	We don't share
For our affiliates to market to you — For your convenience, Stewart has developed a means for you to opt out from its affiliates marketing even though such mechanism is not legally required.	Yes	Yes, send your first and last name, the email address used in your transaction, your Stewart file number and the Stewart office location that is handling your transaction by email to optout@stewart.com or fax to 1-800-335-9591.
For non-affiliates to market to you. Non-affiliates are companies not related by common ownership or control. They can be financial and non-financial companies.	No	We don't share

We may disclose your personal information to our affiliates or to non-affiliates as permitted by law. If you request a transaction with a non-affiliate, such as a third party insurance company, we will disclose your personal information to that non-affiliate. [We do not control their subsequent use of information, and suggest you refer to their privacy notices.]

SHARING PRACTICES

How often do the Stewart Title Companies notify me about their practices?	We must notify you about our sharing practices when you request a transaction.
How do the Stewart Title Companies protect my personal information?	To protect your personal information from unauthorized access and use, we use security measures that comply with federal law. These measures include computer, file, and building safeguards.
How do the Stewart Title Companies collect my personal information?	<p>We collect your personal information, for example, when you</p> <ul style="list-style-type: none"> ▪ request insurance-related services ▪ provide such information to us <p>We also collect your personal information from others, such as the real estate agent or lender involved in your transaction, credit reporting agencies, affiliates or other companies.</p>
What sharing can I limit?	Although federal and state law give you the right to limit sharing (e.g., opt out) in certain instances, we do not share your personal information in those instances.

Contact us: If you have any questions about this privacy notice, please contact us at: Stewart Title Guaranty Company, 1980 Post Oak Blvd., Privacy Officer, Houston, Texas 77056

STG Privacy Notice 2 (Rev 01/26/09) Independent Agencies and Unaffiliated Escrow Agents

WHAT DO/DOES THE Capstone Title DO WITH YOUR PERSONAL INFORMATION?

Federal and applicable state law and regulations give consumers the right to limit some but not all sharing. Federal and applicable state law regulations also require us to tell you how we collect, share, and protect your personal information. Please read this notice carefully to understand how we use your personal information. This privacy notice is distributed on behalf of Capstone Title, and its affiliates (" N/A "), pursuant to Title V of the Gramm-Leach-Bliley Act (GLBA).

The types of personal information we collect and share depend on the product or service that you have sought through us. This information can include social security numbers and driver's license number.

All financial companies, such as Capstone Title, need to share customers' personal information to run their everyday business—to process transactions and maintain customer accounts. In the section below, we list the reasons that we can share customers' personal information; the reasons that we choose to share; and whether you can limit this sharing.

Reasons we can share your personal information	Do we share?	Can you limit this sharing?
For our everyday business purposes — to process your transactions and maintain your account. This may include running the business and managing customer accounts, such as processing transactions, mailing, and auditing services, and responding to court orders and legal investigations.	Yes	No
For our marketing purposes — to offer our products and services to you.	Yes	No
For joint marketing with other financial companies	No	We don't share
For our affiliates' everyday business purposes — information about your transactions and experiences. Affiliates are companies related by common ownership or control. They can be financial and non-financial companies.	Yes	No
For our affiliates' everyday business purposes — information about your creditworthiness.	No	We don't share
For our affiliates to market to you	Yes	No
For non-affiliates to market to you. Non-affiliates are companies not related by common ownership or control. They can be financial and non-financial companies.	No	We don't share

We may disclose your personal information to our affiliates or to non-affiliates as permitted by law. If you request a transaction with a non-affiliate, such as a third party insurance company, we will disclose your personal information to that non-affiliate. [We do not control their subsequent use of information, and suggest you refer to their privacy notices.]

Sharing practices

How often do/does Capstone Title notify me about their practices?	We must notify you about our sharing practices when you request a transaction.
How do/does Capstone Title protect my personal information?	To protect your personal information from unauthorized access and use, we use security measures that comply with federal and state law. These measures include computer, file, and building safeguards.
How do/does Capstone Title collect my personal information?	<p>We collect your personal information, for example, when you</p> <ul style="list-style-type: none">• request insurance-related services• provide such information to us <p>We also collect your personal information from others, such as the real estate agent or lender involved in your transaction, credit reporting agencies, affiliates or other companies.</p>
What sharing can I limit?	Although federal and state law give you the right to limit sharing (e.g., opt out) in certain instances, we do not share your personal information in those instances.

Contact Us

If you have any questions about this privacy notice, please contact us at: Capstone Title, 2705 Bee Cave Rd., Suite 210, Austin, TX 78746

APPENDIX D
ENVIRONMENTAL DATABASE INFORMATION

Radius Report

[Satellite view](#)

Target Property:

Bull Creek Property
4501 BULL CREEK RD & 2800 W 45TH ST
AUSTIN, Travis County, Texas 78731

Prepared For:

Terracon Consultants-Austin

Order #: 41199

Job #: 90657

Project #: 96147555

Date: 09/24/2014

Table of Contents

<i>Target Property Summary</i>	1
<i>Database Findings Summary</i>	2
<i>Locatable Database Findings</i>	7
<i>Radius Map 1</i>	12
<i>Radius Map 2</i>	13
<i>Ortho Map</i>	14
<i>Topographic Map</i>	15
<i>Report Summary of Locatable Sites</i>	16
<i>Environmental Records Definitions</i>	100

Disclaimer

This report was designed by GeoSearch to meet or exceed the records search requirements of the All Appropriate Inquires Rule (40 CFR §312.26) and the current version of the ASTM International E1527, Standard Practice for Environmental Site Assessments: Phase I Environmental Site Assessment Process or, if applicable, the custom requirements requested by the entity that ordered this report. The records and databases of records used to compile this report were collected from various federal, state and local governmental entities. It is the goal of GeoSearch to meet or exceed the 40 CFR §312.26 and E1527 requirements for updating records by using the best available technology. GeoSearch contacts the appropriate governmental entities on a recurring basis. Depending on the frequency with which a record source or database of records is updated by the governmental entity, the data used to prepare this report may be updated monthly, quarterly, semi-annually, or annually.

The information provided in this report was obtained from a variety of public sources. GeoSearch cannot ensure and makes no warranty or representation as to the accuracy, reliability, quality, errors occurring from data conversion or the customer's interpretation of this report. This report was made by GeoSearch for exclusive use by its clients only. Therefore, this report may not contain sufficient information for other purposes or parties. GeoSearch and its partners, employees, officers And independent contractors cannot be held liable For actual, incidental, consequential, special or exemplary damages suffered by a customer resulting directly or indirectly from any information provided by GeoSearch.

Target Property Summary

Bull Creek Property

**4501 BULL CREEK RD & 2800 W 45TH ST
AUSTIN, Travis County, Texas 78731**

USGS Quadrangle: **Austin West, TX**

Target Property Geometry: **Area**

Target Property Longitude(s)/Latitude(s):

**(-97.752517, 30.312290), (-97.752517, 30.312290), (-97.750468, 30.315581), (-97.749288, 30.314867),
(-97.749382, 30.316202), (-97.749102, 30.316916), (-97.749475, 30.317786), (-97.749475, 30.318065),
(-97.749320, 30.318189), (-97.749257, 30.318500), (-97.753511, 30.320580), (-97.755063, 30.317723),
(-97.752549, 30.312259), (-97.752517, 30.312290)**

County/Parish Covered:

Travis (TX)

Zipcode(s) Covered:

Austin TX: 78703, 78705, 78731, 78751, 78756, 78757

State(s) Covered:

TX

***Target property is located in Radon Zone 3.**

**Zone 3 areas have a predicted average indoor radon screening level less than 2 pCi/L
(picocuries per liter).**

Your site is located within Travis County, which is known to contain karst habitat. Please contact Julie Wicker at julie.wicker@tpwd.state.tx.us or 512-389-4579 for more information regarding the possibility of additional requirements for your project.

Database Findings Summary

FEDERAL LISTING

Database	Acronym	Locatable	Unlocatable	Search Radius (miles)
AEROMETRIC INFORMATION RETRIEVAL SYSTEM / AIR FACILITY SUBSYSTEM	AIRSAES	0	0	TP/AP
BIENNIAL REPORTING SYSTEM	BRS	0	0	TP/AP
CLANDESTINE DRUG LABORATORY LOCATIONS	CDL	0	0	TP/AP
EPA DOCKET DATA	DOCKETS	0	0	TP/AP
FEDERAL ENGINEERING INSTITUTIONAL CONTROL SITES	EC	0	0	TP/AP
EMERGENCY RESPONSE NOTIFICATION SYSTEM	ERNSTX	0	0	TP/AP
FACILITY REGISTRY SYSTEM	ERSTX	2	0	TP/AP
HAZARDOUS MATERIALS INCIDENT REPORTING SYSTEM	HMIRSR06	0	0	TP/AP
INTEGRATED COMPLIANCE INFORMATION SYSTEM (FORMERLY DOCKETS)	ICIS	0	0	TP/AP
INTEGRATED COMPLIANCE INFORMATION SYSTEM NATIONAL POLLUTANT DISCHARGE ELIMINATION SYSTEM	ICISNPDES	0	0	TP/AP
MATERIAL LICENSING TRACKING SYSTEM	MLTS	0	0	TP/AP
NATIONAL POLLUTANT DISCHARGE ELIMINATION SYSTEM	NPDESR06	0	0	TP/AP
PCB ACTIVITY DATABASE SYSTEM	PADS	0	0	TP/AP
PERMIT COMPLIANCE SYSTEM	PCSR06	0	0	TP/AP
RCRA SITES WITH CONTROLS	RCRASC	0	0	TP/AP
CERCLIS LIENS	SFLIENS	0	0	TP/AP
SECTION SEVEN TRACKING SYSTEM	SSTS	0	0	TP/AP
TOXICS RELEASE INVENTORY	TRI	0	0	TP/AP
TOXIC SUBSTANCE CONTROL ACT INVENTORY	TSCA	0	0	TP/AP
HISTORICAL GAS STATIONS	HISTPST	0	0	0.2500
NO LONGER REGULATED RCRA GENERATOR FACILITIES	NLRRCRAG	0	0	0.2500
RESOURCE CONSERVATION & RECOVERY ACT - GENERATOR FACILITIES	RCRAGR06	2	0	0.2500
BROWNFIELDS MANAGEMENT SYSTEM	BF	0	0	0.5000
COMPREHENSIVE ENVIRONMENTAL RESPONSE, COMPENSATION & LIABILITY INFORMATION SYSTEM	CERCLIS	0	0	0.5000
LAND USE CONTROL INFORMATION SYSTEM	LUCIS	0	0	0.5000
NO FURTHER REMEDIAL ACTION PLANNED SITES	NERAP	0	0	0.5000
NO LONGER REGULATED RCRA NON-CORRACTS TSD FACILITIES	NLRRCRAT	0	0	0.5000
OPEN DUMP INVENTORY	ODI	0	0	0.5000
RESOURCE CONSERVATION & RECOVERY ACT - TREATMENT, STORAGE & DISPOSAL FACILITIES	RCRAT	0	0	0.5000
DELISTED NATIONAL PRIORITIES LIST	DNPL	0	0	1.0000
DEPARTMENT OF DEFENSE SITES	DOD	0	0	1.0000
FORMERLY USED DEFENSE SITES	FUDS	0	0	1.0000

Database Findings Summary

Database	Acronym	Locatable	Unlocatable	Search Radius (miles)
NO LONGER REGULATED RCRA CORRECTIVE ACTION FACILITIES	NLRRCRAC	0	0	1.0000
NATIONAL PRIORITIES LIST	NPL	0	0	1.0000
PROPOSED NATIONAL PRIORITIES LIST	PNPL	0	0	1.0000
RESOURCE CONSERVATION & RECOVERY ACT - CORRECTIVE ACTION FACILITIES	RCRAC	0	0	1.0000
RECORD OF DECISION SYSTEM	RODS	0	0	1.0000
SUB-TOTAL		4	0	

Database Findings Summary

STATE (TX) LISTING

Database	Acronym	Locatable	Unlocatable	Search Radius (miles)
GROUNDWATER CONTAMINATION CASES	GWCC	0	0	TP/AP
HISTORIC GROUNDWATER CONTAMINATION CASES	HISTGWCC	0	0	TP/AP
TCEQ LIENS	LIENS	0	0	TP/AP
MUNICIPAL SETTING DESIGNATIONS	MSD	0	0	TP/AP
NOTICE OF VIOLATIONS	NOV	0	0	TP/AP
STATE INSTITUTIONAL/ENGINEERING CONTROL SITES	SIEC01	0	0	TP/AP
SPILLS LISTING	SPILLS	1	0	TP/AP
DRY CLEANER REGISTRATION DATABASE	DCR	0	0	0.2500
INDUSTRIAL AND HAZARDOUS WASTE SITES	IHW	2	0	0.2500
PERMITTED INDUSTRIAL HAZARDOUS WASTE SITES	PIHW	0	0	0.2500
PETROLEUM STORAGE TANKS	PST	4	0	0.2500
AFFECTED PROPERTY ASSESSMENT REPORTS	APAR	1	0	0.5000
BROWNFIELDS SITE ASSESSMENTS	BSA	0	0	0.5000
CLOSED & ABANDONED LANDFILL INVENTORY	CALF	0	0	0.5000
DRY CLEANER REMEDIATION PROGRAM SITES	DCRPS	0	0	0.5000
INNOCENT OWNER / OPERATOR DATABASE	IOP	0	0	0.5000
LEAKING PETROLEUM STORAGE TANKS	LPST	7	0	0.5000
MUNICIPAL SOLID WASTE LANDFILL SITES	MSWLF	0	0	0.5000
RAILROAD COMMISSION VCP AND BROWNFIELD SITES	RRCVCP	0	0	0.5000
RADIOACTIVE WASTE SITES	RWS	0	0	0.5000
TIER I I CHEMICAL REPORTING PROGRAM FACILITIES	TIERII	10	0	0.5000
VOLUNTARY CLEANUP PROGRAM SITES	VCP	0	0	0.5000
RECYCLING FACILITIES	WMRF	0	0	0.5000
INDUSTRIAL AND HAZARDOUS WASTE CORRECTIVE ACTION SITES	IHWCA	2	0	1.0000
STATE SUPERFUND SITES	SF	0	0	1.0000
SUB-TOTAL		27	0	

Database Findings Summary

LOCAL LISTING

Database	Acronym	Locatable	Unlocatable	Search Radius (miles)
CITY OF AUSTIN HISTORICAL UNDERGROUND STORAGE TANKS	AUSTINHISTUST	2	0	0.2500
SUB-TOTAL		2	0	

Database Findings Summary

TRIBAL LISTING

Database	Acronym	Locatable	Unlocatable	Search Radius (miles)
UNDERGROUND STORAGE TANKS ON TRIBAL LANDS	LUSTR06	0	0	0.2500
LEAKING UNDERGROUND STORAGE TANKS ON TRIBAL LANDS	LUSTR06	0	0	0.5000
OPEN DUMP INVENTORY ON TRIBAL LANDS	ODINDIAN	0	0	0.5000
INDIAN RESERVATIONS	INDIANRES	0	0	1.0000

SUB-TOTAL		0	0	
-----------	--	---	---	--

TOTAL		33	0	
-------	--	----	---	--

Locatable Database Findings

FEDERAL LISTING

Acronym	Search Radius (miles)	TP/AP (0 - 0.02)	1/8 Mile (> TP/AP)	1/4 Mile (> 1/8)	1/2 Mile (> 1/4)	1 Mile (> 1/2)	> 1 Mile	Total
AIRSAFS	0.0200	2	NS	NS	NS	NS	NS	0
BRS	0.0200		NS	NS	NS	NS	NS	0
CDL	0.0200		NS	NS	NS	NS	NS	0
DOCKETS	0.0200		NS	NS	NS	NS	NS	0
EC	0.0200		NS	NS	NS	NS	NS	0
ERNSTX	0.0200		NS	NS	NS	NS	NS	0
FRSTX	0.0200		NS	NS	NS	NS	NS	2
HMIRSR06	0.0200		NS	NS	NS	NS	NS	0
ICIS	0.0200		NS	NS	NS	NS	NS	0
ICISNPDES	0.0200		NS	NS	NS	NS	NS	0
MLTS	0.0200		NS	NS	NS	NS	NS	0
NPDES06	0.0200		NS	NS	NS	NS	NS	0
PADS	0.0200		NS	NS	NS	NS	NS	0
PCSR06	0.0200		NS	NS	NS	NS	NS	0
RCRASC	0.0200		NS	NS	NS	NS	NS	0
SFLIENS	0.0200		NS	NS	NS	NS	NS	0
SSTS	0.0200		NS	NS	NS	NS	NS	0
TRI	0.0200		NS	NS	NS	NS	NS	0
TSCA	0.0200		NS	NS	NS	NS	NS	0
HISTPST	0.2500		0	0	NS	NS	NS	0
NLRRCRAG	0.2500		0	0	NS	NS	NS	0
RCRAGR06	0.2500		2	0	NS	NS	NS	2
BF	0.5000		0	0	0	NS	NS	0
CERCLIS	0.5000		0	0	0	NS	NS	0
LUCIS	0.5000		0	0	0	NS	NS	0
NFRAP	0.5000		0	0	0	NS	NS	0
NLRRCRAT	0.5000		0	0	0	NS	NS	0
ODI	0.5000		0	0	0	NS	NS	0
RCRAT	0.5000		0	0	0	NS	NS	0
DNPL	1.0000		0	0	0	0	NS	0
DOD	1.0000		0	0	0	0	NS	0
FUDS	1.0000		0	0	0	0	NS	0
NLRRCRAC	1.0000		0	0	0	0	NS	0
NPL	1.0000		0	0	0	0	NS	0
PNPL	1.0000		0	0	0	0	NS	0
RCRAC	1.0000		0	0	0	0	NS	0

Locatable Database Findings

Acronym	Search Radius (miles)	TP/AP (0 - 0.02)	1/8 Mile (> TP/AP)	1/4 Mile (> 1/8)	1/2 Mile (> 1/4)	1 Mile (> 1/2)	> 1 Mile	Total
RODS	1.0000		0	0	0	0	NS	0
SUB-TOTAL		2	2	0	0	0	0	4

Locatable Database Findings

STATE (TX) LISTING

Acronym	Search Radius (miles)	TP/AP (0 - 0.02)	1/8 Mile (> TP/AP)	1/4 Mile (> 1/8)	1/2 Mile (> 1/4)	1 Mile (> 1/2)	> 1 Mile	Total
GWCC	0.0200	1	NS	NS	NS	NS	NS	0
HISTGWCC	0.0200		NS	NS	NS	NS	NS	0
LIENS	0.0200		NS	NS	NS	NS	NS	0
MSD	0.0200		NS	NS	NS	NS	NS	0
NOV	0.0200		NS	NS	NS	NS	NS	0
SIEC01	0.0200		NS	NS	NS	NS	NS	0
SPILLS	0.0200		NS	NS	NS	NS	NS	1
DCR	0.2500		0	0	NS	NS	NS	0
IHW	0.2500		2	0	NS	NS	NS	2
PIHW	0.2500		0	0	NS	NS	NS	0
PST	0.2500		3	1	NS	NS	NS	4
APAR	0.5000		1	0	0	NS	NS	1
BSA	0.5000		0	0	0	NS	NS	0
CALF	0.5000		0	0	0	NS	NS	0
DCRPS	0.5000		0	0	0	NS	NS	0
IOP	0.5000		0	0	0	NS	NS	0
LPST	0.5000		3	1	3	NS	NS	7
MSWLF	0.5000		0	0	0	NS	NS	0
RRCVCP	0.5000		0	0	0	NS	NS	0
RWS	0.5000		0	0	0	NS	NS	0
TIERII	0.5000		1	0	9	NS	NS	10
VCP	0.5000		0	0	0	NS	NS	0
WMRF	0.5000		0	0	0	NS	NS	0
IHWCA	1.0000		1	0	0	1	NS	2
SF	1.0000		0	0	0	0	NS	0
SUB-TOTAL		1	11	2	12	1	0	27

Locatable Database Findings

LOCAL LISTING

Acronym	Search Radius (miles)	TP/AP (0 - 0.02)	1/8 Mile (> TP/AP)	1/4 Mile (> 1/8)	1/2 Mile (> 1/4)	1 Mile (> 1/2)	> 1 Mile	Total
AUSTINHISTUST	0.2500	1	0	1	NS	NS	NS	2
SUB-TOTAL		1	0	1	0	0	0	2

Locatable Database Findings

TRIBAL LISTING

Acronym	Search Radius (miles)	TP/AP (0 - 0.02)	1/8 Mile (> TP/AP)	1/4 Mile (> 1/8)	1/2 Mile (> 1/4)	1 Mile (> 1/2)	> 1 Mile	Total
USTR06	0.2500		0	0	NS	NS	NS	0
LUSTR06	0.5000		0	0	0	NS	NS	0
ODINDIAN	0.5000		0	0	0	NS	NS	0
INDIANRES	1.0000		0	0	0	0	NS	0
SUB-TOTAL			0	0	0	0	0	0

TOTAL		4	13	3	12	1	0	33
-------	--	---	----	---	----	---	---	----

NOTES:

NS = NOT SEARCHED

TP/AP = TARGET PROPERTY/ADJACENT PROPERTY

Radius Map 1

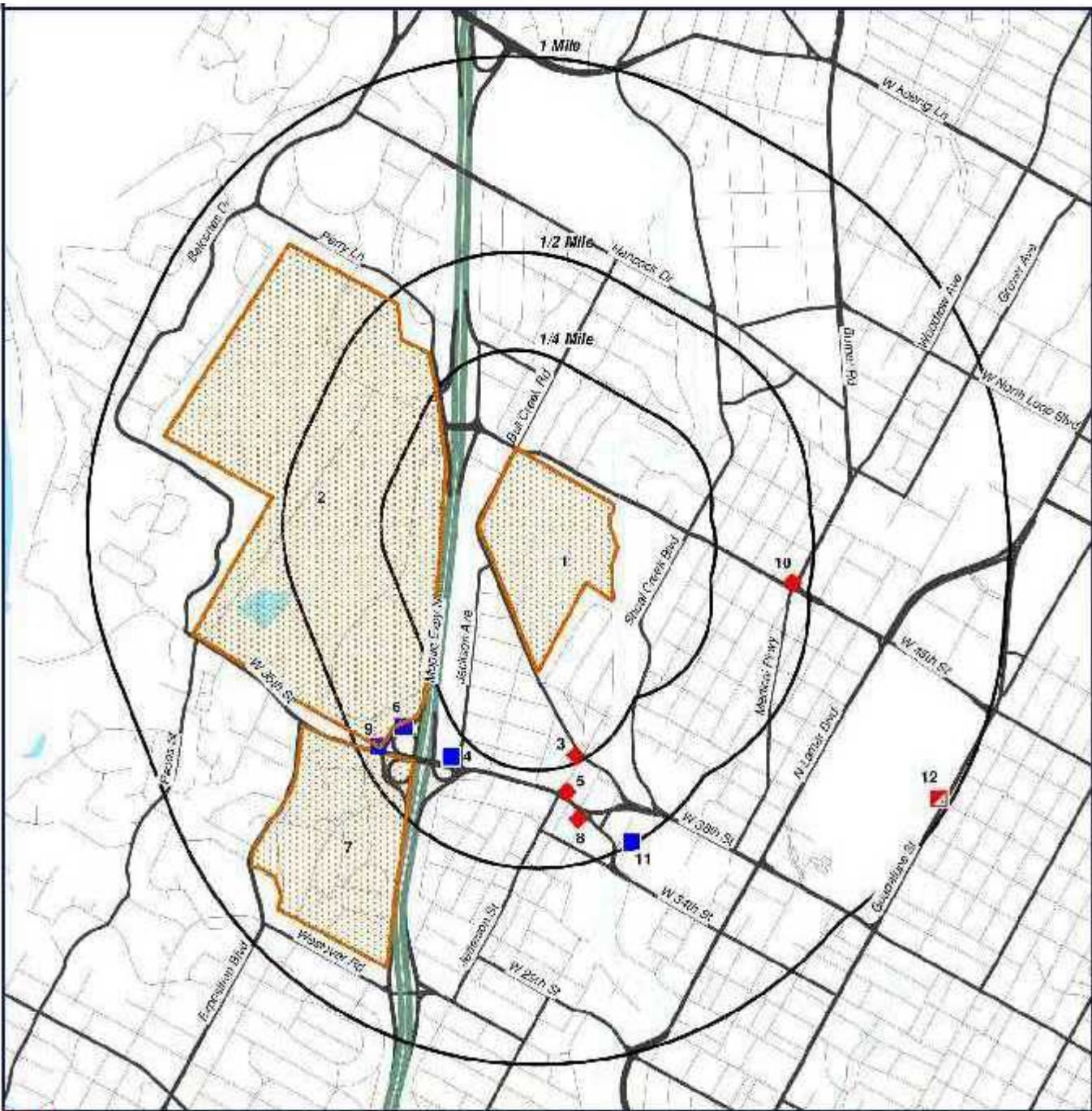

- 

- 

Bull Creek Property
4501 BULL CREEK RD & 2800 W
45TH ST
AUSTIN, Texas
78731



0' 1050' 2100' 3150'

SCALE: 1"=2100'

[Click here to access Satelite view](#)

Radius Map 2

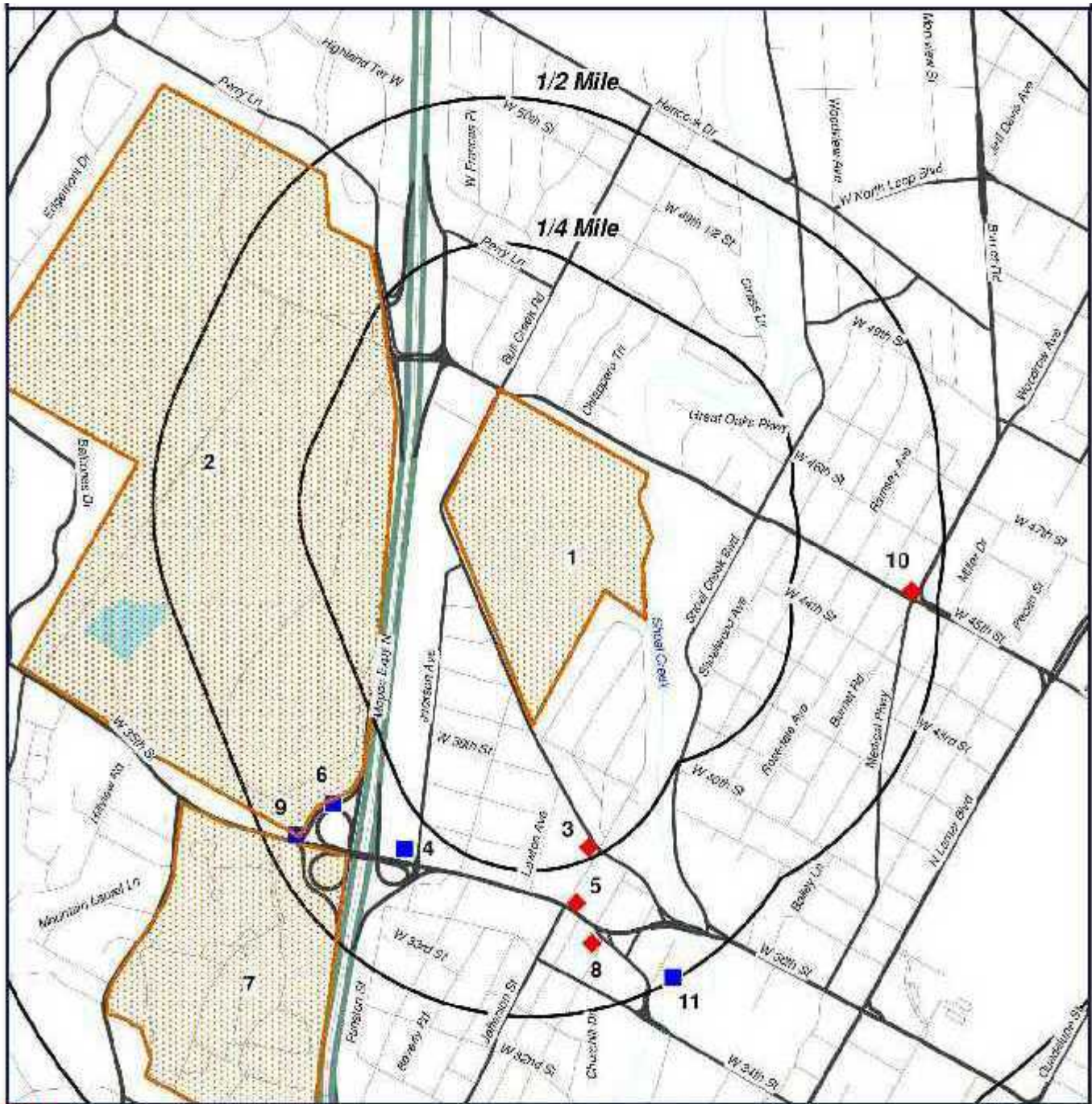

- Target Property (TP)
- SPII I S
- FRSTX
- AUSTINHISTUST
- IHW
- IHWCA
- LPST
- PST
- TIERII

- RCRAGR06
- APAR
- LPST
- TIERII
- IHWCA

Bull Creek Property
4501 BULL CREEK RD & 2800 W
45TH ST
AUSTIN, Texas
78731



0' 700' 1400' 2100'
 SCALE: (1" = 1100')

[Click here to access Satellite view](#)

Ortho Map



- Target Property (TP)
- SPII S
- FRSTX
- AUSTINHISTUST
- IHW
- IHWCA
- LPST
- PST
- TIERII

- BCRAGR06
- APAR
- LPST
- TIERII
- IHWCA

**Quadrangle(s): Austin West,
Austin East
Bull Creek Property
4501 BULL CREEK RD & 2800 W
45TH ST
AUSTIN, Texas
78731**

[Click here to access Satellite view](#)



0' 700' 1400' 2100'
SCALE: (1" = 1100')

Topographic Map

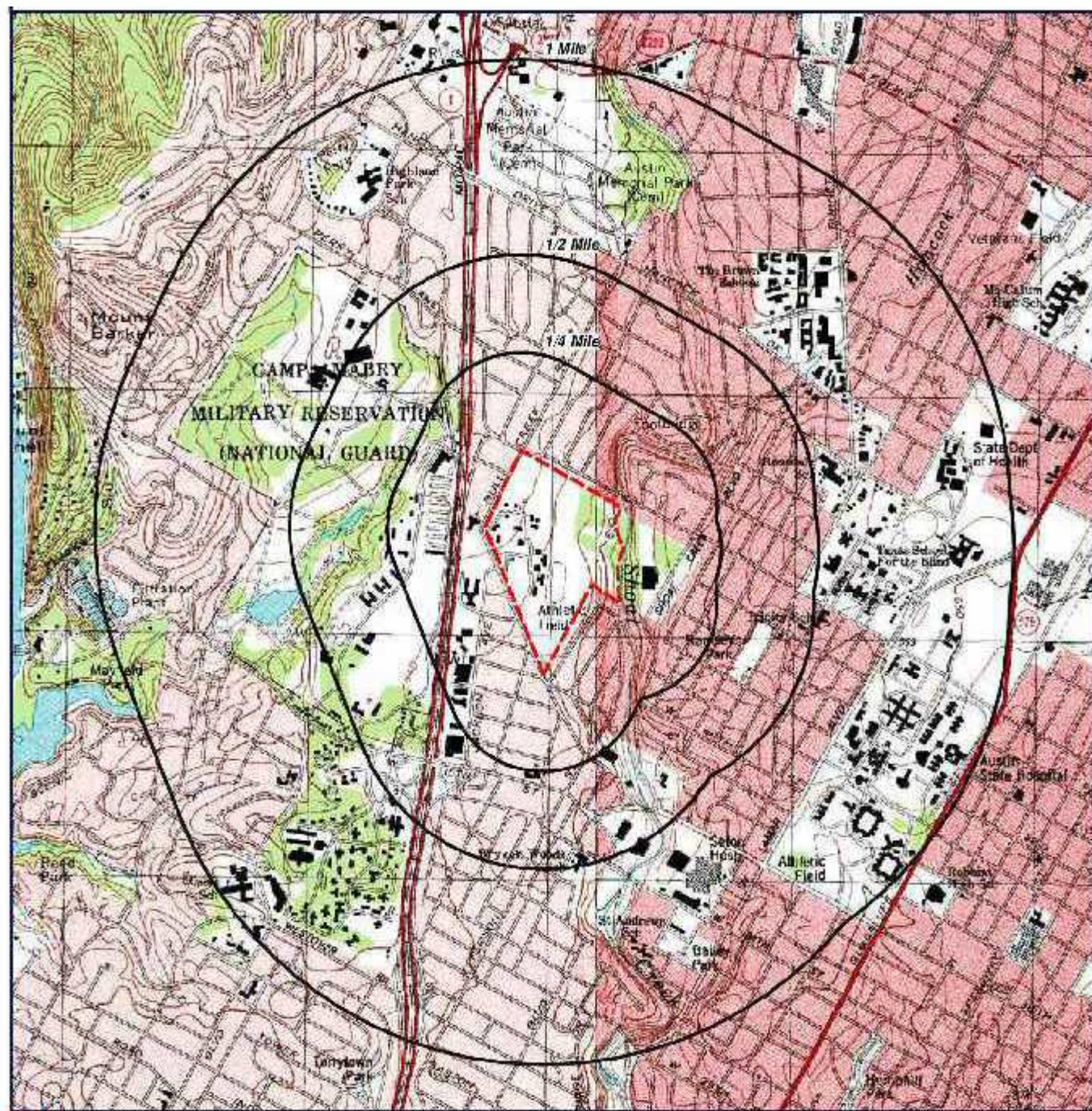

 Target Property (TP)

Quadrangle(s): Austin West,
Austin East
Source: USGS, 1988
Bull Creek Property
4501 BULL CREEK RD & 2800 W
45TH ST
AUSTIN, Texas
78731

[Click here to access Satellite view](#)



0' 1050' 2100' 3150'
SCALE: 1" = 2100'

Report Summary of Locatable Sites

Map ID#	Database Name	Site ID#	Distance From Site	Site Name	Address	City, Zip Code	PAGE #
1	SPILLS	2/6/92006	0.001 S		4303 BULL CREEK RD., AUSTIN TX 7875		18
1	FRSTX	110011406424	0.001 S	AUSTIN STATE SCHOOL	4303 BULL CREEK RD	AUSTIN, 78731	19
1	FRSTX	110026752949	0.001 S	AUSTIN STATE SCHOOL		AUSTIN WEST	20
1	AUSTINHISTUST	715	0.001 S	TEXAS BLIND & DEAF SCHOOL	4205 BULL CREEK	AUSTIN, 78731	21
2	IHW	66074	0.1 W	AUSTIN MEMORIAL	4601 FAIRVIEW DR	AUSTIN, 78731	22
2	IHW	66143	0.1 W	ADJUTANT GENERAL DEPARTMENT CAMP MABRY	2200 W 35TH ST	AUSTIN, 78703	23
2	IHWCA	T0929	0.1 W	CAMP MABRY	2210 W 35TH ST	AUSTIN, 78703	28
2	LPST	097346	0.1 W	AUSTIN MEMORIAL RESERVE CENTER	4601 FAIRVIEW DR	AUSTIN, 78731	29
2	LPST	107679	0.1 W	CAMP MABRY OMS 5	BLDG 76	AUSTIN, 78763	31
2	LPST	097888	0.1 W	ORGANIZATIONAL MAINT SHOP 4	CAMP MABRY BLDG 21	AUSTIN, 78763	34
2	PST	2784	0.1 W	ORGANIZATIONAL MAINT SHOP 4			39
2	PST	2785	0.1 W	CAMP MABRY	2210 W 35TH ST BLDG 75	AUSTIN, 78703	44
2	PST	37883	0.1 W	AUSTIN MEMORIAL ARMED FORCES RESERVE CEN	4601 FAIRVIEW DR	AUSTIN, 78731	48
2	TIERII	462AG5002A5K	0.1 W	CAMP MABRY	2200 WEST 35TH STREET	AUSTIN, 78703	51
2	RCRAGR06	TX0980864094	0.1 W	TEXAS NATIONAL GUARD - ADJUTANT GENERAL	2200 W 35TH ST	AUSTIN, 78703	53
2	RCRAGR06	TXD980864094	0.1 W	TEXAS DEPT TXAR NATL GUARD USPFO	CAMP MABRY	AUSTIN, 78763	56
2	APAR	T0929	0.1 W	TEXAS ARMY NATIONAL GUARD AUSTIN	2210 W 35TH ST	AUSTIN, 78703	58
3	LPST	098620	0.24 SE	FRANKLIN SQUARE	3724 JEFFERSON ST	AUSTIN, 78700	59
3	PST	58849	0.24 SE	FRANKLIN SQUARE	3724 JEFFERSON ST	AUSTIN, 78731	65
3	AUSTINHISTUST	699	0.25 SE	GULF OIL COMPANY	JEFFERSON & BULL CREEK	AUSTIN	72
4	TIERII	24KN4R007NCJ	0.31 SW	TXDOT-GENERAL SERVICES-AUSTIN REGIONAL S	3500 JACKSON AVENUE	AUSTIN, 78731	73
5	LPST	110966	0.32 S	LOGAN'S TEXACO	1612 W 35TH	AUSTIN, 78703	75
6	TIERII	71MTFX00CR9A	0.37 W	WARREN SUBSTATION	2100 WEST 35TH STREET	AUSTIN, 78703	78
7	TIERII	5N3VAU002596	0.39 SW	AUSTIN STATE SCHOOL	2203 W. 35TH ST.	AUSTIN, 78703	79
7	TIERII	68K31H002SA3	0.39 SW	AUSTIN STATE SUPPORTED LIVING CENTER	2203 W. 35TH ST.	AUSTIN, 78703	81
7	TIERII	939JL80029L2	0.39 SW	AUSTIN STATE SUPPORTED LIVING CENTER	2203 WEST 35TH STREET	AUSTIN, 78703	84
8	LPST	105528	0.4 S	WINDSOR SAVINGS	1601 W 35TH ST	AUSTIN, 78703	86

Report Summary of Locatable Sites

9	TIERII	574206874685	0.46 SW	SUBSTATION; WARREN	2100 W 35TH ST	AUSTIN	.89
10	LPST	103903	0.46 E	LESTER BROWN AUTOMOTIVE	4500 BURNET RD	AUSTIN, 78756	.90
11	TIERII	4Y6JCW02127H	0.5 SE	SETON SHOAL CREEK HOSPITAL	3501 MILLS AVENUE	AUSTIN, 78731	.96
11	TIERII	725H3501UNUY	0.5 SE	SETON HEALTHCARE DBA SETON SHOAL CREEK H	3501 MILLS AVE.	AUSTIN, 78731	.97
11	TIERII	48ZZNA01GJMQ	0.5 SE	SETON SHOAL CREEK HOSPITAL	3501 MILLS AVENUE	AUSTIN, 78731	.98
12	IHWCA	61330	0.98 E	AUSTIN STATE HOSPITAL	4110 GUADALUPE ST	AUSTIN, 78751	.99

Spills Listing (SPILLS)

[MAP ID# 1](#)

Distance from Property: 0.00 mi. S

INCIDENT INFORMATION

UNIQUE ID: 2/6/92006

SPILL DATE: 02/06/92

SPILL LOCATION / COUNTY:

4303 BULL CREEK RD., AUSTIN TX 78756 / TX

RESPONSIBLE PARTY: CUSTOM FOREST

MATERIAL SPILLED / AMOUNT: DIESEL / 15 GAL

AFFECTED WATERWAY: NONE

AMOUNT IN WATER: NONE LBS

BASIN: COLORADR RIVER

COMMENTS:

NOT REPORTED

[Back to Report Summary](#)

Facility Registry System (FRSTX)

[MAP ID# 1](#)

Distance from Property: 0.00 mi. S

FACILITY INFORMATION

REGISTRY ID: 110011406424

NAME: AUSTIN STATE SCHOOL

LOCATION ADDRESS: 4303 BULL CREEK RD
AUSTIN, TX 78731

COUNTY: TRAVIS

EPA REGION: 6

FEDERAL FACILITY: NOT REPORTED

TRIBAL LAND: NOT REPORTED

ALTERNATIVE NAME/S:

AUSTIN STATE SCHOOL (VOC REHAB CENTER)

PROGRAM/S LISTED FOR THIS FACILITY

NCDB - NATIONAL COMPLIANCE DATABASE SYSTEM

STANDARD INDUSTRIAL CLASSIFICATION/S (SIC)

8361 - RESIDENTIAL CARE

NORTH AMERICAN INDUSTRY CLASSIFICATION/S (NAICS)

NO NAICS DATA REPORTED

[Back to Report Summary](#)

Facility Registry System (FRSTX)

[MAP ID# 1](#)

Distance from Property: 0.00 mi. S

FACILITY INFORMATION

REGISTRY ID: 110026752949

NAME: AUSTIN STATE SCHOOL

LOCATION ADDRESS: NO STREET REPORTED
AUSTIN WEST, TX

COUNTY: TRAVIS

EPA REGION: 06

FEDERAL FACILITY: NOT REPORTED

TRIBAL LAND: NOT REPORTED

ALTERNATIVE NAME/S:

AUSTIN STATE SCHOOL

PROGRAM/S LISTED FOR THIS FACILITY

GNIS - GEOGRAPHIC NAMES INFORMATION SYSTEM

STANDARD INDUSTRIAL CLASSIFICATION/S (SIC)

NO SIC DATA REPORTED

NORTH AMERICAN INDUSTRY CLASSIFICATION/S (NAICS)

NO NAICS DATA REPORTED

[Back to Report Summary](#)

City of Austin Historical Underground Storage Tanks (AUSTINHISTUST)

[MAP ID# 1](#)

Distance from Property: 0.00 mi. S

FACILITY INFORMATION

UST ID #: 715

NAME: TEXAS BLIND & DEAF SCHOOL

ADDRESS: 4205 BULL CREEK
AUSTIN, TX

ADDITIONAL LOCATION INFO: NONE

TANK TYPE: TANK AND PUMP

STATUS OF UST BY CITY COUNCIL: COUNCIL APPROVED

CITY COUNCIL APPROVAL DATE: 01/02/1958

ORDINANCE MANDATING UST TO BE IN RIGHT OF WAY OR NOT: NO

COMMENT: PRIVATE USE

HYPER LINK TO COUNCIL MINUTES: <http://www.cityofaustin.org/edims/document.cfm?id=44775>

[Back to Report Summary](#)

Industrial and Hazardous Waste Sites (IHW)

[MAP ID# 2](#)

Distance from Property: 0.10 mi. W

FACILITY INFORMATION

REGISTRATION#: **66074** EPA ID: **TX0210020053**

TNRCC ID #: **21377**

NAME: **AUSTIN MEMORIAL**

ADDRESS: **4601 FAIRVIEW DR
AUSTIN, TX 78731**

CONTACT: **MAJOR FAYKUS**

PHONE: **512-4590288**

BUSINESS DESCRIPTION: **NOT REPORTED**

INDUSTRIAL WASTE PERMIT #: **NOT REPORTED**

MUNICIPAL WASTE PERMIT #: **NOT REPORTED**

SIC CODE: **NOT REPORTED**

WASTE GENERATOR: **YES**

WASTE RECEIVER: **NO**

WASTE TRANSPORTER: **NO**

TRANSFER FACILITY: **NO**

MAQUILADORA (MEXICAN FACILITY): **NO**

STATUS: **INACTIVE**

AMOUNT OF WASTE GENERATED: **CONDITIONALLY EXEMPT SMALL QUANTITY GENERATOR**

GENERATOR TYPE: **NON-INDUSTRIAL AND/OR MUNICIPAL**

THIS FACILITY IS A NOTIFIER

THIS FACILITY IS NOT A STEERS REPORTER - (STATE OF TEXAS ENVIRONMENTAL ELECTRONIC REPORTING SYSTEM)

THIS FACILITY IS NOT REQUIRED TO SUBMIT AN ANNUAL WASTE SUMMARY REPORT

THIS FACILITY IS NOT INVOLVED IN RECYCLING ACTIVITIES

LAST UPDATE TO TRACS (TCEQ REGULATORY ACTIVITIES AND COMPLIANCE SYSTEM): **10/25/2005**

ACTIVITIES

ACTIVITY TYPE: **UNKNOWN**

ACTIVITY DESCRIPTION: **NOT REPORTED**

WASTE

WASTE ID: **138861**

WASTE CODE STATUS: **INACTIVE**

WASTE IS RADIOACTIVE: **NO**

WASTE IS TREATED OFF SITE: **YES**

GENERATOR'S DESCRIPTION OF WASTE: **SPENT SOLVENT**

OWNER INFORMATION

NAME: **US DEPARTMENT OF THE ARMY**

ADDRESS: **NOT REPORTED**

PHONE: **NOT REPORTED**

[Back to Report Summary](#)

Industrial and Hazardous Waste Sites (IHW)

[MAP ID# 2](#)

Distance from Property: 0.10 mi. W

FACILITY INFORMATION

REGISTRATION#: **66143** EPA ID: **TX0980864094**
TNRCC ID #: **21443**
NAME: **ADJUTANT GENERAL DEPARTMENT CAMP MABRY**
ADDRESS: **2200 W 35TH ST**
AUSTIN, TX 78703

CONTACT: **NOT REPORTED**

PHONE: **512-7825001**

BUSINESS DESCRIPTION: **NOT REPORTED**

INDUSTRIAL WASTE PERMIT #: **NOT REPORTED**

MUNICIPAL WASTE PERMIT #: **NOT REPORTED**

SIC CODE: **NOT REPORTED**

WASTE GENERATOR: **YES**

WASTE RECEIVER: **NO**

WASTE TRANSPORTER: **NO**

TRANSFER FACILITY: **NO**

MAQUILADORA (MEXICAN FACILITY): **NO**

STATUS: **ACTIVE**

AMOUNT OF WASTE GENERATED: **SMALL QUANTITY GENERATOR**

GENERATOR TYPE: **NON-INDUSTRIAL AND/OR MUNICIPAL**

THIS FACILITY IS A NOTIFIER

THIS FACILITY IS A STEERS REPORTER - (STATE OF TEXAS ENVIRONMENTAL ELECTRONIC REPORTING SYSTEM)

THIS FACILITY IS REQUIRED TO SUBMIT AN ANNUAL WASTE REPORT

THIS FACILITY IS NOT INVOLVED IN RECYCLING ACTIVITIES

LAST UPDATE TO TRACS (TCEQ REGULATORY ACTIVITIES AND COMPLIANCE SYSTEM): **01/06/2012**

ACTIVITIES

ACTIVITY TYPE: **UNKNOWN**

ACTIVITY DESCRIPTION: **NOT REPORTED**

WASTE

WASTE ID: **74765**

WASTE CODE STATUS: **INACTIVE**

WASTE IS RADIOACTIVE: **NO**

WASTE IS TREATED OFF SITE: **NO**

GENERATOR'S DESCRIPTION OF WASTE: **CONTAMINATED SOLVENT WITH INK/ GENERATED FROM CLEANING PRINTING PRESS/ AUG. 19**

WASTE ID: **77349**

WASTE CODE STATUS: **INACTIVE**

WASTE IS RADIOACTIVE: **NO**

WASTE IS TREATED OFF SITE: **NO**

GENERATOR'S DESCRIPTION OF WASTE: **DISTILLATION UNIT SLUDGE FROM RECYCLING OF SOLVENT.**

WASTE ID: **77350**

WASTE CODE STATUS: **INACTIVE**

WASTE IS RADIOACTIVE: **NO**



www.geo-search.com 888-396-0042

Industrial and Hazardous Waste Sites (IHW)

WASTE IS TREATED OFF SITE: **NO**

GENERATOR'S DESCRIPTION OF WASTE: **RADIATORS ARE REPAIRED AND CHECKED FOR LEAKS BY PIPING INTO TANK.**

WASTE ID: **77351**

WASTE CODE STATUS: **INACTIVE**

WASTE IS RADIOACTIVE: **NO**

WASTE IS TREATED OFF SITE: **NO**

GENERATOR'S DESCRIPTION OF WASTE: **CLEANING OF RADIATORS REMOVED FROM MILITARY EQUIPMENT. DATE OF INITIAL GENERATI**

WASTE ID: **77352**

WASTE CODE STATUS: **INACTIVE**

WASTE IS RADIOACTIVE: **NO**

WASTE IS TREATED OFF SITE: **NO**

GENERATOR'S DESCRIPTION OF WASTE: **STEAM CLEANING OF MILITARY VEHICLES & EQUIPMENT**

WASTE ID: **77353**

WASTE CODE STATUS: **INACTIVE**

WASTE IS RADIOACTIVE: **NO**

WASTE IS TREATED OFF SITE: **NO**

GENERATOR'S DESCRIPTION OF WASTE: **SPRAY PAINTING OF MILITARY VEHICLES & EQUIPMENT**

WASTE ID: **77354**

WASTE CODE STATUS: **INACTIVE**

WASTE IS RADIOACTIVE: **NO**

WASTE IS TREATED OFF SITE: **NO**

GENERATOR'S DESCRIPTION OF WASTE: **DEGREASING & CLEANING OF MILITARY EQUIPMENT PARTS & COMPONENTS**

WASTE ID: **77355**

WASTE CODE STATUS: **INACTIVE**

WASTE IS RADIOACTIVE: **NO**

WASTE IS TREATED OFF SITE: **NO**

GENERATOR'S DESCRIPTION OF WASTE: **PREPARATION & PAINTING OF MILITARY EQUIPMENT**

WASTE ID: **77418**

WASTE CODE STATUS: **INACTIVE**

WASTE IS RADIOACTIVE: **NO**

WASTE IS TREATED OFF SITE: **NO**

GENERATOR'S DESCRIPTION OF WASTE: **WASHING AND CLEANING OF MILITARY VEHICLES AND EQUIPMENT.**

WASTE ID: **118492**

WASTE CODE STATUS: **INACTIVE**

WASTE IS RADIOACTIVE: **NO**

WASTE IS TREATED OFF SITE: **NO**

GENERATOR'S DESCRIPTION OF WASTE: **NICKEL CADMIUM, LITHIUM BATTERIES AND MERCURY BATTERIES USED IN MILITARY RADIOS, N**

WASTE ID: **124871**

WASTE CODE STATUS: **INACTIVE**

WASTE IS RADIOACTIVE: **NO**

WASTE IS TREATED OFF SITE: **NO**

GENERATOR'S DESCRIPTION OF WASTE: **HAZARDOUS SANDBLASTING WASTE FROM PAINT REMOVAL OFF MILITARY VEHICLES.**

Industrial and Hazardous Waste Sites (IHW)

WASTE ID: **136400**

WASTE CODE STATUS: **INACTIVE**

WASTE IS RADIOACTIVE: **NO**

WASTE IS TREATED OFF SITE: **NO**

GENERATOR'S DESCRIPTION OF WASTE: **RESIDUE FROM PAINTING OF MILITARY VEHICLES USING AN AIR/WATER PURIFICATION UNIT.**

WASTE ID: **148308**

WASTE CODE STATUS: **INACTIVE**

WASTE IS RADIOACTIVE: **NO**

WASTE IS TREATED OFF SITE: **NO**

GENERATOR'S DESCRIPTION OF WASTE: **RESIDUE FROM WATER BASED PARTS WASHER.**

WASTE ID: **154673**

WASTE CODE STATUS: **INACTIVE**

WASTE IS RADIOACTIVE: **NO**

WASTE IS TREATED OFF SITE: **NO**

GENERATOR'S DESCRIPTION OF WASTE: **SOLID FILTERS USED IN PROTECTIVE MASKS, IN MILITARY UNIQUE CHEMICAL ENVIRONMENT**

WASTE ID: **161130**

WASTE CODE STATUS: **INACTIVE**

WASTE IS RADIOACTIVE: **NO**

WASTE IS TREATED OFF SITE: **NO**

GENERATOR'S DESCRIPTION OF WASTE: **WASTE GENERATED FROM PHOTO & PRINT SHOP OPERATIONS**

WASTE ID: **171385**

WASTE CODE STATUS: **INACTIVE**

WASTE IS RADIOACTIVE: **NO**

WASTE IS TREATED OFF SITE: **NO**

GENERATOR'S DESCRIPTION OF WASTE: **USED CHEMICAL COMPOUND FROM A MILITARY CHEMICAL DECONTAMINATION APPARATUS.**

WASTE ID: **172353**

WASTE CODE STATUS: **ACTIVE**

WASTE IS RADIOACTIVE: **NO**

WASTE IS TREATED OFF SITE: **NO**

GENERATOR'S DESCRIPTION OF WASTE: **MIXED CHEMICAL COMPOUNDS USED IN MILITARY UNIQUE TRAINING OPERATIONS**

WASTE ID: **174733**

WASTE CODE STATUS: **ACTIVE**

WASTE IS RADIOACTIVE: **NO**

WASTE IS TREATED OFF SITE: **NO**

GENERATOR'S DESCRIPTION OF WASTE: **FILTER ELEMENTS REMOVED FROM AN AUTOMOTIVE PAINT BOOTH AIR FILTRATION SYSTEM. 9**

WASTE ID: **216710**

WASTE CODE STATUS: **INACTIVE**

WASTE IS RADIOACTIVE: **NO**

WASTE IS TREATED OFF SITE: **YES**

GENERATOR'S DESCRIPTION OF WASTE: **CHLORINATED SOLVENT. ONE TIME SHIPMENT. FIRST GENERATED 06/30/2006.**

Industrial and Hazardous Waste Sites (IHW)

WASTE ID: **229774**

WASTE CODE STATUS: **ACTIVE**

WASTE IS RADIOACTIVE: **NO**

WASTE IS TREATED OFF SITE: **NO**

GENERATOR'S DESCRIPTION OF WASTE: **VARIOUS SIZES OF HAZARDOUS CYLINDERS.**

WASTE ID: **265354**

WASTE CODE STATUS: **NOT REPORTED**

WASTE IS RADIOACTIVE: **NO**

WASTE IS TREATED OFF SITE: **NO**

GENERATOR'S DESCRIPTION OF WASTE: **NOT REPORTED**

WASTE ID: **266003**

WASTE CODE STATUS: **NOT REPORTED**

WASTE IS RADIOACTIVE: **NO**

WASTE IS TREATED OFF SITE: **NO**

GENERATOR'S DESCRIPTION OF WASTE: **NOT REPORTED**

WASTE ID: **271846**

WASTE CODE STATUS: **NOT REPORTED**

WASTE IS RADIOACTIVE: **NO**

WASTE IS TREATED OFF SITE: **NO**

GENERATOR'S DESCRIPTION OF WASTE: **NOT REPORTED**

WASTE ID: **271847**

WASTE CODE STATUS: **NOT REPORTED**

WASTE IS RADIOACTIVE: **NO**

WASTE IS TREATED OFF SITE: **NO**

GENERATOR'S DESCRIPTION OF WASTE: **NOT REPORTED**

WASTE ID: **282114**

WASTE CODE STATUS: **NOT REPORTED**

WASTE IS RADIOACTIVE: **NO**

WASTE IS TREATED OFF SITE: **NO**

GENERATOR'S DESCRIPTION OF WASTE: **NOT REPORTED**

WASTE ID: **284016**

WASTE CODE STATUS: **NOT REPORTED**

WASTE IS RADIOACTIVE: **NO**

WASTE IS TREATED OFF SITE: **NO**

GENERATOR'S DESCRIPTION OF WASTE: **NOT REPORTED**

WASTE ID: **288470**

WASTE CODE STATUS: **NOT REPORTED**

WASTE IS RADIOACTIVE: **NO**

WASTE IS TREATED OFF SITE: **NO**

GENERATOR'S DESCRIPTION OF WASTE: **NOT REPORTED**

WASTE ID: **288471**

WASTE CODE STATUS: **NOT REPORTED**

WASTE IS RADIOACTIVE: **NO**

WASTE IS TREATED OFF SITE: **NO**

GENERATOR'S DESCRIPTION OF WASTE: **NOT REPORTED**

Industrial and Hazardous Waste Sites (IHW)

WASTE ID: **302035**

WASTE CODE STATUS: **NOT REPORTED**

WASTE IS RADIOACTIVE: **NO**

WASTE IS TREATED OFF SITE: **NO**

GENERATOR'S DESCRIPTION OF WASTE: **NOT REPORTED**

WASTE ID: **302036**

WASTE CODE STATUS: **NOT REPORTED**

WASTE IS RADIOACTIVE: **NO**

WASTE IS TREATED OFF SITE: **NO**

GENERATOR'S DESCRIPTION OF WASTE: **NOT REPORTED**

WASTE ID: **302037**

WASTE CODE STATUS: **NOT REPORTED**

WASTE IS RADIOACTIVE: **NO**

WASTE IS TREATED OFF SITE: **NO**

GENERATOR'S DESCRIPTION OF WASTE: **NOT REPORTED**

WASTE ID: **302038**

WASTE CODE STATUS: **NOT REPORTED**

WASTE IS RADIOACTIVE: **NO**

WASTE IS TREATED OFF SITE: **NO**

GENERATOR'S DESCRIPTION OF WASTE: **NOT REPORTED**

WASTE ID: **304646**

WASTE CODE STATUS: **NOT REPORTED**

WASTE IS RADIOACTIVE: **NO**

WASTE IS TREATED OFF SITE: **NO**

GENERATOR'S DESCRIPTION OF WASTE: **NOT REPORTED**

WASTE ID: **327100**

WASTE CODE STATUS: **ACTIVE**

WASTE IS RADIOACTIVE: **NO**

WASTE IS TREATED OFF SITE: **NO**

GENERATOR'S DESCRIPTION OF WASTE: **CHEMICAL COMPOUNDS (SODIUM HYDROXIDE AND POTASSIUM HYDROXIDE)
FROM TACTIAL WATER**

[Back to Report Summary](#)

Industrial and Hazardous Waste Corrective Action Sites (IHWCA)

[MAP ID# 2](#)

Distance from Property: 0.10 mi. W

PROGRAM ID: **T0929**

RN NUMBER: **RN103021028**

NAME: **CAMP MABRY**

ADDRESS: **2210 W 35TH ST
AUSTIN, TX 78703**

STATUS: **ACTIVE**

STATUS DATE: **10/12/11**

LOCATION DESCRIPTION:

NOT REPORTED

[Back to Report Summary](#)

Leaking Petroleum Storage Tanks (LPST)

MAP ID# 2

Distance from Property: 0.10 mi. W

FACILITY INFORMATION

LPST ID#: **097346** FACILITY ID#: **0037883**

REPORTED DATE: **11/28/1990**

NAME: **AUSTIN MEMORIAL RESERVE CENTER**

ADDRESS: **4601 FAIRVIEW DR**

AUSTIN, TX 78731

FACILITY LOCATION: **4601 FAIRVIEW DR**

PRIORITY CODE: **(4A) SOIL CONTAMINATION ONLY, REQUIRES FULL SITE ASSESSMENT & REMEDIAL ACTION PLAN (RAP)**

STATUS CODE: **(6A) FINAL CONCURRENCE ISSUED, CASE CLOSED**

UNDERGROUND STORAGE TANK

TANK ID: **1**

INSTALLATION DATE: **01/01/1981**

TANK CAPACITY (GAL): **2000**

STATUS: **REMOVED FROM GROUND**

INTERNAL PROTECTION DATE: **NOT REPORTED**

TANK DESIGN SINGLE WALL: **NO**

PIPE DESIGN SINGLE WALL: **NO**

NUMBER OF COMPARTMENTS: **1**

REGISTRATION DATE: **05/08/1986**

EMPTY TANK: **NOT EMPTY**

STATUS BEGIN DATE: **11/27/1990**

REGULATORY STATUS: **FULLY REGULATED**

TANK DESIGN DOUBLE WALL: **NO**

PIPE DESIGN DOUBLE WALL: **NO**

TANK DETAILS

MATERIAL:

FRP

CORROSION PROTECTION:

FRP TANK OR PIPING (NONCORRODIBLE)

EXTERNAL CONTAINMENT:

NOT REPORTED

TANK COMPLIANCE FLAG

CORROSION PROTECTION COMPLIANCE FLAG: **YES**

CORROSION PROTECTION VARIANCE: **NO VARIANCE**

COMPARTMENT DETAILS

UST COMPARTMENT ID: **100273**

TANK ID: **1**

COMPARTMENT LETTER: **A**

SUBSTANCES: **GASOLINE**

OTHER SUBSTANCES: **NOT REPORTED**

CAPACITY (GAL): **2000**

COMPARTMENT RELEASE DETECTION: **NOT REPORTED**

SPILL CONTAINMENT AND OVERFILL PREVENTION: **NOT REPORTED**

PIPING SYSTEMS

MATERIAL: **NOT REPORTED**

CORROSION PROTECTION: **NOT REPORTED**

EXTERNAL CONTAINMENT: **NOT REPORTED**

CONNECTORS & VALVES:

NOT REPORTED

CORROSION PROTECTION: **NOT REPORTED**

PRP INFORMATION

NAME: **US ARMY RESERVE**

ADDRESS: **AFZG DEH EMO**

FORT SAM HOUST, TX 78234

CONTACT: **DAMON CARDENAS**

PHONE: **512/221-4930**

Leaking Petroleum Storage Tanks (LPST)

PIPE COMPLIANCE FLAG

CORROSION PROTECTION COMPLIANCE FLAG: **NO**

CORROSION PROTECTION VARIANCE: **NO VARIANCE**

TANK ID: **2**

NUMBER OF COMPARTMENTS: **1**

INSTALLATION DATE: **08/31/1987**

REGISTRATION DATE: **01/21/1997**

TANK CAPACITY (GAL): **1077**

EMPTY TANK: **NOT EMPTY**

STATUS: **IN USE**

STATUS BEGIN DATE: **08/31/1987**

INTERNAL PROTECTION DATE: **NOT REPORTED**

REGULATORY STATUS: **WASTEWATER TREATMENT**

TANK DESIGN SINGLE WALL: **YES**

TANK DESIGN DOUBLE WALL: **NO**

PIPE DESIGN SINGLE WALL: **YES**

PIPE DESIGN DOUBLE WALL: **NO**

TANK DETAILS

MATERIAL:

CONCRETE

CORROSION PROTECTION:

NOT REPORTED

EXTERNAL CONTAINMENT:

NOT REPORTED

TANK COMPLIANCE FLAG

CORROSION PROTECTION COMPLIANCE FLAG: **NO**

CORROSION PROTECTION VARIANCE: **NO VARIANCE**

COMPARTMENT DETAILS

UST COMPARTMENT ID: **100274**

TANK ID: **2**

COMPARTMENT LETTER: **A**

SUBSTANCES: **OIL WATER SEPARATOR**

OTHER SUBSTANCES: **NOT REPORTED**

CAPACITY (GAL): **1077**

COMPARTMENT RELEASE DETECTION: **NOT REPORTED**

SPILL CONTAINMENT AND OVERFILL PREVENTION: **FACTORY - BUILT SPILL CONTAINER/BUCKET/SUMP**

PIPING SYSTEMS

MATERIAL: **CONCRETE**

CORROSION PROTECTION: **NOT REPORTED**

EXTERNAL CONTAINMENT: **NOT REPORTED**

CONNECTORS & VALVES:

NOT REPORTED

CORROSION PROTECTION: **NOT REPORTED**

PIPE COMPLIANCE FLAG

CORROSION PROTECTION COMPLIANCE FLAG: **NO**

CORROSION PROTECTION VARIANCE: **NO VARIANCE**

ABOVEGROUND STORAGE TANK INFORMATION

NO ABOVEGROUND STORAGE TANK DATA REPORTED FOR THIS FACILITY

[Back to Report Summary](#)

Leaking Petroleum Storage Tanks (LPST)

MAP ID# 2

Distance from Property: 0.10 mi. W

FACILITY INFORMATION

LPST ID#: **107679** FACILITY ID#: **0002785**

REPORTED DATE: **10/15/1993**

NAME: **CAMP MABRY OMS 5**

ADDRESS: **BLDG 76**

AUSTIN, TX 78763

FACILITY LOCATION: **BLDG 76**

PRIORITY CODE: **(4A) SOIL CONTAMINATION ONLY, REQUIRES FULL SITE ASSESSMENT & REMEDIAL ACTION PLAN (RAP)**

STATUS CODE: **(6A) FINAL CONCURRENCE ISSUED, CASE CLOSED**

UNDERGROUND STORAGE TANK

TANK ID: **1**

INSTALLATION DATE: **01/01/1978**

TANK CAPACITY (GAL): **7645**

STATUS: **REMOVED FROM GROUND**

INTERNAL PROTECTION DATE: **NOT REPORTED**

TANK DESIGN SINGLE WALL: **NO**

PIPE DESIGN SINGLE WALL: **NO**

NUMBER OF COMPARTMENTS: **1**

REGISTRATION DATE: **05/08/1986**

EMPTY TANK: **NOT EMPTY**

STATUS BEGIN DATE: **10/13/1993**

REGULATORY STATUS: **FULLY REGULATED**

TANK DESIGN DOUBLE WALL: **NO**

PIPE DESIGN DOUBLE WALL: **NO**

TANK DETAILS

MATERIAL:

FRP

CORROSION PROTECTION:

NOT REPORTED

EXTERNAL CONTAINMENT:

NOT REPORTED

TANK COMPLIANCE FLAG

CORROSION PROTECTION COMPLIANCE FLAG: **NO**

CORROSION PROTECTION VARIANCE: **NO VARIANCE**

COMPARTMENT DETAILS

UST COMPARTMENT ID: **10009**

TANK ID: **1**

COMPARTMENT LETTER: **A**

SUBSTANCES: **DIESEL**

OTHER SUBSTANCES: **NOT REPORTED**

CAPACITY (GAL): **7645**

COMPARTMENT RELEASE DETECTION: **NOT REPORTED**

SPILL CONTAINMENT AND OVERFILL PREVENTION: **NOT REPORTED**

PIPING SYSTEMS

MATERIAL: **NOT REPORTED**

CORROSION PROTECTION: **NOT REPORTED**

EXTERNAL CONTAINMENT: **NOT REPORTED**

CONNECTORS & VALVES:

NOT REPORTED

CORROSION PROTECTION: **NOT REPORTED**

PRP INFORMATION

NAME: **TEXAS NATIONAL GUARD ARMORY BD**

ADDRESS: **BLDG 76 CAMP MABRY**

AUSTIN, TX 78763

CONTACT: **MICHAEL MATTHEWS**

PHONE: **512/465-5175**

Leaking Petroleum Storage Tanks (LPST)

PIPE COMPLIANCE FLAG

CORROSION PROTECTION COMPLIANCE FLAG: **NO**

CORROSION PROTECTION VARIANCE: **NO VARIANCE**

TANK ID: **2**

NUMBER OF COMPARTMENTS: **1**

INSTALLATION DATE: **01/01/1978**

REGISTRATION DATE: **05/08/1986**

TANK CAPACITY (GAL): **4320**

EMPTY TANK: **NOT EMPTY**

STATUS: **REMOVED FROM GROUND**

STATUS BEGIN DATE: **10/13/1993**

INTERNAL PROTECTION DATE: **NOT REPORTED**

REGULATORY STATUS: **FULLY REGULATED**

TANK DESIGN SINGLE WALL: **NO**

TANK DESIGN DOUBLE WALL: **NO**

PIPE DESIGN SINGLE WALL: **NO**

PIPE DESIGN DOUBLE WALL: **NO**

TANK DETAILS

MATERIAL:

FRP

CORROSION PROTECTION:

NOT REPORTED

EXTERNAL CONTAINMENT:

NOT REPORTED

TANK COMPLIANCE FLAG

CORROSION PROTECTION COMPLIANCE FLAG: **NO**

CORROSION PROTECTION VARIANCE: **NO VARIANCE**

COMPARTMENT DETAILS

UST COMPARTMENT ID: **10008**

TANK ID: **2**

COMPARTMENT LETTER: **A**

SUBSTANCES: **GASOLINE**

OTHER SUBSTANCES: **NOT REPORTED**

CAPACITY (GAL): **4320**

COMPARTMENT RELEASE DETECTION: **NOT REPORTED**

SPILL CONTAINMENT AND OVERFILL PREVENTION: **NOT REPORTED**

PIPING SYSTEMS

MATERIAL: **NOT REPORTED**

CORROSION PROTECTION: **NOT REPORTED**

EXTERNAL CONTAINMENT: **NOT REPORTED**

CONNECTORS & VALVES:

NOT REPORTED

CORROSION PROTECTION: **NOT REPORTED**

PIPE COMPLIANCE FLAG

CORROSION PROTECTION COMPLIANCE FLAG: **NO**

CORROSION PROTECTION VARIANCE: **NO VARIANCE**

ABOVEGROUND STORAGE TANK INFORMATION

AST ID #: **180237** MULTIPLE COMPARTMENT FLAG: **NO**

TANK ID: **1** REGISTRATION DATE: **05/08/96**

INSTALLATION DATE: **10/01/94** STATUS BEGIN DATE: **10/01/94**

TANK CAPACITY (GAL): **8000** REGULATORY STATUS: **FULLY REGULATED**

STATUS: **IN USE** SUBSTANCES: **DIESEL**

MATERIAL OF CONSTRUCTION

Leaking Petroleum Storage Tanks (LPST)

STEEL: **YES** CORRUGATED METAL: **NO**

FIBERGLASS: **NO** CONCRETE: **NO**

ALUMINIUM: **NO**

CONTAINMENT

EARTHEN DIKE: **NO** CONCRETE: **YES**

CONTAINMENT LINER: **NO** NONE: **NO**

STAGE I VAPOR RECOVERY: **NOT REPORTED**

STAGE I INSTALLATION DATE: **NOT REPORTED**

AST ID #: **180238** MULTIPLE COMPARTMENT FLAG: **NO**

TANK ID: **2** REGISTRATION DATE: **05/08/96**

INSTALLATION DATE: **10/01/94** STATUS BEGIN DATE: **10/01/94**

TANK CAPACITY (GAL): **8000** REGULATORY STATUS: **FULLY REGULATED**

STATUS: **IN USE** SUBSTANCES: **DIESEL**

MATERIAL OF CONSTRUCTION

STEEL: **YES** CORRUGATED METAL: **NO**

FIBERGLASS: **NO** CONCRETE: **NO**

ALUMINIUM: **NO**

CONTAINMENT

EARTHEN DIKE: **NO** CONCRETE: **YES**

CONTAINMENT LINER: **NO** NONE: **NO**

STAGE I VAPOR RECOVERY: **NOT REPORTED**

STAGE I INSTALLATION DATE: **NOT REPORTED**

[Back to Report Summary](#)

Leaking Petroleum Storage Tanks (LPST)

[MAP ID# 2](#)

Distance from Property: 0.10 mi. W

FACILITY INFORMATION

LPST ID#: **097888** FACILITY ID#: **0002784**

REPORTED DATE: **1/2/1991**

NAME: **ORGANIZATIONAL MAINT SHOP 4**

ADDRESS: **CAMP MABRY BLDG 21**

AUSTIN, TX 78763

FACILITY LOCATION: **CAMP MABRY BLDG 21**

PRIORITY CODE: **(4.2) NO GROUNDWATER IMPACT, NO APPARENT THREATS OR IMPACTS TO RECEPTORS**

STATUS CODE: **(6A) FINAL CONCURRENCE ISSUED, CASE CLOSED**

UNDERGROUND STORAGE TANK

TANK ID: **1**

INSTALLATION DATE: **08/31/1987**

TANK CAPACITY (GAL): **3000**

STATUS: **REMOVED FROM GROUND**

INTERNAL PROTECTION DATE: **NOT REPORTED**

TANK DESIGN SINGLE WALL: **NO**

PIPE DESIGN SINGLE WALL: **NO**

NUMBER OF COMPARTMENTS: **1**

REGISTRATION DATE: **05/08/1986**

EMPTY TANK: **NOT EMPTY**

STATUS BEGIN DATE: **07/25/1990**

REGULATORY STATUS: **FULLY REGULATED**

TANK DESIGN DOUBLE WALL: **NO**

PIPE DESIGN DOUBLE WALL: **NO**

TANK DETAILS

MATERIAL:

NOT REPORTED

CORROSION PROTECTION:

NOT REPORTED

EXTERNAL CONTAINMENT:

NOT REPORTED

TANK COMPLIANCE FLAG

CORROSION PROTECTION COMPLIANCE FLAG: **NO**

CORROSION PROTECTION VARIANCE: **NO VARIANCE**

COMPARTMENT DETAILS

UST COMPARTMENT ID: **10006**

TANK ID: **1**

COMPARTMENT LETTER: **A**

SUBSTANCES: **DIESEL**

OTHER SUBSTANCES: **NOT REPORTED**

CAPACITY (GAL): **3000**

COMPARTMENT RELEASE DETECTION: **NOT REPORTED**

SPILL CONTAINMENT AND OVERFILL PREVENTION: **NOT REPORTED**

PIPING SYSTEMS

MATERIAL: **NOT REPORTED**

CORROSION PROTECTION: **NOT REPORTED**

EXTERNAL CONTAINMENT: **NOT REPORTED**

CONNECTORS & VALVES:

NOT REPORTED

CORROSION PROTECTION: **NOT REPORTED**

PRP INFORMATION

NAME: **ADJUTANT GENERALS DEPT**

ADDRESS: **PO BOX 5218**

AUSTIN, TX 78763

CONTACT: **CLIFFORD HALL**

PHONE: **512/465-5001**

Leaking Petroleum Storage Tanks (LPST)

PIPE COMPLIANCE FLAG

CORROSION PROTECTION COMPLIANCE FLAG: **NO**

CORROSION PROTECTION VARIANCE: **NO VARIANCE**

TANK ID: **2**

NUMBER OF COMPARTMENTS: **1**

INSTALLATION DATE: **08/31/1987**

REGISTRATION DATE: **05/08/1986**

TANK CAPACITY (GAL): **3000**

EMPTY TANK: **NOT EMPTY**

STATUS: **REMOVED FROM GROUND**

STATUS BEGIN DATE: **07/25/1990**

INTERNAL PROTECTION DATE: **NOT REPORTED**

REGULATORY STATUS: **FULLY REGULATED**

TANK DESIGN SINGLE WALL: **NO**

TANK DESIGN DOUBLE WALL: **NO**

PIPE DESIGN SINGLE WALL: **NO**

PIPE DESIGN DOUBLE WALL: **NO**

TANK DETAILS

MATERIAL:

NOT REPORTED

CORROSION PROTECTION:

NOT REPORTED

EXTERNAL CONTAINMENT:

NOT REPORTED

TANK COMPLIANCE FLAG

CORROSION PROTECTION COMPLIANCE FLAG: **NO**

CORROSION PROTECTION VARIANCE: **NO VARIANCE**

COMPARTMENT DETAILS

UST COMPARTMENT ID: **10007**

TANK ID: **2**

COMPARTMENT LETTER: **A**

SUBSTANCES: **DIESEL**

OTHER SUBSTANCES: **NOT REPORTED**

CAPACITY (GAL): **3000**

COMPARTMENT RELEASE DETECTION: **NOT REPORTED**

SPILL CONTAINMENT AND OVERFILL PREVENTION: **NOT REPORTED**

PIPING SYSTEMS

MATERIAL: **NOT REPORTED**

CORROSION PROTECTION: **NOT REPORTED**

EXTERNAL CONTAINMENT: **NOT REPORTED**

CONNECTORS & VALVES:

NOT REPORTED

CORROSION PROTECTION: **NOT REPORTED**

PIPE COMPLIANCE FLAG

CORROSION PROTECTION COMPLIANCE FLAG: **NO**

CORROSION PROTECTION VARIANCE: **NO VARIANCE**

TANK ID: **3**

NUMBER OF COMPARTMENTS: **1**

INSTALLATION DATE: **08/31/1987**

REGISTRATION DATE: **05/08/1986**

TANK CAPACITY (GAL): **12000**

EMPTY TANK: **NOT EMPTY**

STATUS: **REMOVED FROM GROUND**

STATUS BEGIN DATE: **07/08/1992**

INTERNAL PROTECTION DATE: **NOT REPORTED**

REGULATORY STATUS: **FULLY REGULATED**

TANK DESIGN SINGLE WALL: **NO**

TANK DESIGN DOUBLE WALL: **NO**

PIPE DESIGN SINGLE WALL: **NO**

PIPE DESIGN DOUBLE WALL: **NO**

Leaking Petroleum Storage Tanks (LPST)

TANK DETAILS

MATERIAL:

NOT REPORTED

CORROSION PROTECTION:

NOT REPORTED

EXTERNAL CONTAINMENT:

NOT REPORTED

TANK COMPLIANCE FLAG

CORROSION PROTECTION COMPLIANCE FLAG: **NO**

CORROSION PROTECTION VARIANCE: **NO VARIANCE**

COMPARTMENT DETAILS

UST COMPARTMENT ID: **10005**

TANK ID: **3**

COMPARTMENT LETTER: **A**

SUBSTANCES: **GASOLINE**

OTHER SUBSTANCES: **NOT REPORTED**

CAPACITY (GAL): **12000**

COMPARTMENT RELEASE DETECTION: **NOT REPORTED**

SPILL CONTAINMENT AND OVERFILL PREVENTION: **NOT REPORTED**

PIPING SYSTEMS

MATERIAL: **NOT REPORTED**

CORROSION PROTECTION: **NOT REPORTED**

EXTERNAL CONTAINMENT: **NOT REPORTED**

CONNECTORS & VALVES:

NOT REPORTED

CORROSION PROTECTION: **NOT REPORTED**

PIPE COMPLIANCE FLAG

CORROSION PROTECTION COMPLIANCE FLAG: **NO**

CORROSION PROTECTION VARIANCE: **NO VARIANCE**

TANK ID: **4**

NUMBER OF COMPARTMENTS: **1**

INSTALLATION DATE: **08/31/1987**

REGISTRATION DATE: **05/08/1986**

TANK CAPACITY (GAL): **1000**

EMPTY TANK: **NOT EMPTY**

STATUS: **REMOVED FROM GROUND**

STATUS BEGIN DATE: **10/01/1989**

INTERNAL PROTECTION DATE: **NOT REPORTED**

REGULATORY STATUS: **FULLY REGULATED**

TANK DESIGN SINGLE WALL: **NO**

TANK DESIGN DOUBLE WALL: **NO**

PIPE DESIGN SINGLE WALL: **NO**

PIPE DESIGN DOUBLE WALL: **NO**

TANK DETAILS

MATERIAL:

NOT REPORTED

CORROSION PROTECTION:

NOT REPORTED

EXTERNAL CONTAINMENT:

NOT REPORTED

TANK COMPLIANCE FLAG

CORROSION PROTECTION COMPLIANCE FLAG: **NO**

CORROSION PROTECTION VARIANCE: **NO VARIANCE**

Leaking Petroleum Storage Tanks (LPST)

COMPARTMENT DETAILS

UST COMPARTMENT ID: **10004**

TANK ID: **4**

COMPARTMENT LETTER: **A**

SUBSTANCES: **GASOLINE**

OTHER SUBSTANCES: **NOT REPORTED**

CAPACITY (GAL): **1000**

COMPARTMENT RELEASE DETECTION: **NOT REPORTED**

SPILL CONTAINMENT AND OVERFILL PREVENTION: **NOT REPORTED**

PIPING SYSTEMS

MATERIAL: **NOT REPORTED**

CORROSION PROTECTION: **NOT REPORTED**

EXTERNAL CONTAINMENT: **NOT REPORTED**

CONNECTORS & VALVES:

NOT REPORTED

CORROSION PROTECTION: **NOT REPORTED**

PIPE COMPLIANCE FLAG

CORROSION PROTECTION COMPLIANCE FLAG: **NO**

CORROSION PROTECTION VARIANCE: **NO VARIANCE**

TANK ID: **5**

NUMBER OF COMPARTMENTS: **1**

INSTALLATION DATE: **08/31/1987**

REGISTRATION DATE: **05/08/1986**

TANK CAPACITY (GAL): **2000**

EMPTY TANK: **NOT EMPTY**

STATUS: **REMOVED FROM GROUND**

STATUS BEGIN DATE: **10/01/1989**

INTERNAL PROTECTION DATE: **NOT REPORTED**

REGULATORY STATUS: **FULLY REGULATED**

TANK DESIGN SINGLE WALL: **NO**

TANK DESIGN DOUBLE WALL: **NO**

PIPE DESIGN SINGLE WALL: **NO**

PIPE DESIGN DOUBLE WALL: **NO**

TANK DETAILS

MATERIAL:

NOT REPORTED

CORROSION PROTECTION:

NOT REPORTED

EXTERNAL CONTAINMENT:

NOT REPORTED

TANK COMPLIANCE FLAG

CORROSION PROTECTION COMPLIANCE FLAG: **NO**

CORROSION PROTECTION VARIANCE: **NO VARIANCE**

COMPARTMENT DETAILS

UST COMPARTMENT ID: **10003**

TANK ID: **5**

COMPARTMENT LETTER: **A**

SUBSTANCES: **EMPTY**

OTHER SUBSTANCES: **NOT REPORTED**

CAPACITY (GAL): **2000**

COMPARTMENT RELEASE DETECTION: **NOT REPORTED**

SPILL CONTAINMENT AND OVERFILL PREVENTION: **NOT REPORTED**

PIPING SYSTEMS

Leaking Petroleum Storage Tanks (LPST)

MATERIAL: **NOT REPORTED**

CORROSION PROTECTION: **NOT REPORTED**

EXTERNAL CONTAINMENT: **NOT REPORTED**

CONNECTORS & VALVES:

NOT REPORTED

CORROSION PROTECTION: **NOT REPORTED**

PIPE COMPLIANCE FLAG

CORROSION PROTECTION COMPLIANCE FLAG: **NO**

CORROSION PROTECTION VARIANCE: **NO VARIANCE**

ABOVEGROUND STORAGE TANK INFORMATION

NO ABOVEGROUND STORAGE TANK DATA REPORTED FOR THIS FACILITY

[Back to Report Summary](#)

Petroleum Storage Tanks (PST)

[MAP ID# 2](#)

Distance from Property: 0.10 mi. W

FACILITY INFORMATION

ID#: 2784
NAME: ORGANIZATIONAL MAINT SHOP 4
ADDRESS: NOT REPORTED
NOT REPORTED, TX
COUNTY: TRAVIS
REGION: 11
TYPE: UNKNOWN
BEGIN DATE: 06/11/86
STATUS: INACTIVE
EXEMPT STATUS: NO
RECORDS OFF-SITE: NO
NUMBER OF ACTIVE UNDERGROUND TANKS: NOT REPORTED
NUMBER OF ACTIVE ABOVEGROUND TANKS: NOT REPORTED

APPLICATION INFORMATION:

RECEIVED DATE ON EARLIEST REGISTRATION FORM: 05/08/86
SIGNATURE DATE ON EARLIEST REGISTRATION FORM: 05/05/86
SIGNATURE NAME & TITLE: K D CHANEY, AG DEPT
ENFORCEMENT ACTION DATE: NOT REPORTED

OWNER

OWNER NUMBER: CN600396121
NAME: THE ADJUTANT GENERALS DEPARTMENT OF TEXAS
CONTACT ADDRESS: OWNER ADDRESS NOT REPORTED
CITY NOT REPORTED

TYPE: FEDERAL GOVERNMENT
BEGIN DATE: 06/11/1986
CONTACT ROLE: NOT REPORTED
CONTACT NAME: NOT REPORTED
CONTACT TITLE: NOT REPORTED
ORGANIZATION: NOT REPORTED
PHONE: NOT REPORTED
FAX: NOT REPORTED
EMAIL: NOT REPORTED

OPERATOR

NO OPERATOR INFORMATION REPORTED

SELF-CERTIFICATION

-NO SELF-CERTIFICATION INFORMATION REPORTED-

CONSTRUCTION NOTIFICATION

NO CONSTRUCTION NOTIFICATION DATA REPORTED FOR THIS FACILITY

UNDERGROUND STORAGE TANK

TANK ID: 1	NUMBER OF COMPARTMENTS: 1
INSTALLATION DATE: 08/31/1987	REGISTRATION DATE: 05/08/1986
TANK CAPACITY (GAL): 3000	EMPTY TANK: NOT EMPTY

CONTACT INFORMATION

NAME: NOT REPORTED
TITLE: NOT REPORTED
ORGANIZATION: ORGANIZATIONAL MAINT SHOP 4
MAIL ADDRESS: MAILING ADDRESS NOT REPORTED
CITY NOT REPORTED
PHONE: (512) 4655071

Petroleum Storage Tanks (PST)

STATUS: **REMOVED FROM GROUND**

STATUS BEGIN DATE: **07/25/1990**

INTERNAL PROTECTION DATE: **NOT REPORTED**

REGULATORY STATUS: **FULLY REGULATED**

TANK DESIGN SINGLE WALL: **NO**

TANK DESIGN DOUBLE WALL: **NO**

PIPE DESIGN SINGLE WALL: **NO**

PIPE DESIGN DOUBLE WALL: **NO**

TANK DETAILS

MATERIAL:

NOT REPORTED

CORROSION PROTECTION:

NOT REPORTED

EXTERNAL CONTAINMENT:

NOT REPORTED

TANK COMPLIANCE FLAG

CORROSION PROTECTION COMPLIANCE FLAG: **NO**

CORROSION PROTECTION VARIANCE: **NO VARIANCE**

COMPARTMENT DETAILS

UST COMPARTMENT ID: **10006**

TANK ID: **1**

COMPARTMENT LETTER: **A**

SUBSTANCES: **DIESEL**

OTHER SUBSTANCES: **NOT REPORTED**

CAPACITY (GAL): **3000**

COMPARTMENT RELEASE DETECTION: **NOT REPORTED**

SPILL CONTAINMENT AND OVERFILL PREVENTION: **NOT REPORTED**

PIPING SYSTEMS

MATERIAL: **NOT REPORTED**

CORROSION PROTECTION: **NOT REPORTED**

EXTERNAL CONTAINMENT: **NOT REPORTED**

CONNECTORS & VALVES:

NOT REPORTED

CORROSION PROTECTION: **NOT REPORTED**

PIPE COMPLIANCE FLAG

CORROSION PROTECTION COMPLIANCE FLAG: **NO**

CORROSION PROTECTION VARIANCE: **NO VARIANCE**

TANK ID: **2**

NUMBER OF COMPARTMENTS: **1**

INSTALLATION DATE: **08/31/1987**

REGISTRATION DATE: **05/08/1986**

TANK CAPACITY (GAL): **3000**

EMPTY TANK: **NOT EMPTY**

STATUS: **REMOVED FROM GROUND**

STATUS BEGIN DATE: **07/25/1990**

INTERNAL PROTECTION DATE: **NOT REPORTED**

REGULATORY STATUS: **FULLY REGULATED**

TANK DESIGN SINGLE WALL: **NO**

TANK DESIGN DOUBLE WALL: **NO**

PIPE DESIGN SINGLE WALL: **NO**

PIPE DESIGN DOUBLE WALL: **NO**

TANK DETAILS

MATERIAL:

NOT REPORTED

CORROSION PROTECTION:

NOT REPORTED

Petroleum Storage Tanks (PST)

EXTERNAL CONTAINMENT:

NOT REPORTED

TANK COMPLIANCE FLAG

CORROSION PROTECTION COMPLIANCE FLAG: **NO**

CORROSION PROTECTION VARIANCE: **NO VARIANCE**

COMPARTMENT DETAILS

UST COMPARTMENT ID: **10007**

TANK ID: **2**

COMPARTMENT LETTER: **A**

SUBSTANCES: **DIESEL**

OTHER SUBSTANCES: **NOT REPORTED**

CAPACITY (GAL): **3000**

COMPARTMENT RELEASE DETECTION: **NOT REPORTED**

SPILL CONTAINMENT AND OVERFILL PREVENTION: **NOT REPORTED**

PIPING SYSTEMS

MATERIAL: **NOT REPORTED**

CORROSION PROTECTION: **NOT REPORTED**

EXTERNAL CONTAINMENT: **NOT REPORTED**

CONNECTORS & VALVES:

NOT REPORTED

CORROSION PROTECTION: **NOT REPORTED**

PIPE COMPLIANCE FLAG

CORROSION PROTECTION COMPLIANCE FLAG: **NO**

CORROSION PROTECTION VARIANCE: **NO VARIANCE**

TANK ID: **3**

INSTALLATION DATE: **08/31/1987**

TANK CAPACITY (GAL): **12000**

STATUS: **REMOVED FROM GROUND**

INTERNAL PROTECTION DATE: **NOT REPORTED**

TANK DESIGN SINGLE WALL: **NO**

PIPE DESIGN SINGLE WALL: **NO**

NUMBER OF COMPARTMENTS: **1**

REGISTRATION DATE: **05/08/1986**

EMPTY TANK: **NOT EMPTY**

STATUS BEGIN DATE: **07/08/1992**

REGULATORY STATUS: **FULLY REGULATED**

TANK DESIGN DOUBLE WALL: **NO**

PIPE DESIGN DOUBLE WALL: **NO**

TANK DETAILS

MATERIAL:

NOT REPORTED

CORROSION PROTECTION:

NOT REPORTED

EXTERNAL CONTAINMENT:

NOT REPORTED

TANK COMPLIANCE FLAG

CORROSION PROTECTION COMPLIANCE FLAG: **NO**

CORROSION PROTECTION VARIANCE: **NO VARIANCE**

COMPARTMENT DETAILS

UST COMPARTMENT ID: **10005**

TANK ID: **3**

COMPARTMENT LETTER: **A**

SUBSTANCES: **GASOLINE**

Petroleum Storage Tanks (PST)

OTHER SUBSTANCES: **NOT REPORTED**

CAPACITY (GAL): **12000**

COMPARTMENT RELEASE DETECTION: **NOT REPORTED**

SPILL CONTAINMENT AND OVERFILL PREVENTION: **NOT REPORTED**

PIPING SYSTEMS

MATERIAL: **NOT REPORTED**

CORROSION PROTECTION: **NOT REPORTED**

EXTERNAL CONTAINMENT: **NOT REPORTED**

CONNECTORS & VALVES:

NOT REPORTED

CORROSION PROTECTION: **NOT REPORTED**

PIPE COMPLIANCE FLAG

CORROSION PROTECTION COMPLIANCE FLAG: **NO**

CORROSION PROTECTION VARIANCE: **NO VARIANCE**

TANK ID: **4**

NUMBER OF COMPARTMENTS: **1**

INSTALLATION DATE: **08/31/1987**

REGISTRATION DATE: **05/08/1986**

TANK CAPACITY (GAL): **1000**

EMPTY TANK: **NOT EMPTY**

STATUS: **REMOVED FROM GROUND**

STATUS BEGIN DATE: **10/01/1989**

INTERNAL PROTECTION DATE: **NOT REPORTED**

REGULATORY STATUS: **FULLY REGULATED**

TANK DESIGN SINGLE WALL: **NO**

TANK DESIGN DOUBLE WALL: **NO**

PIPE DESIGN SINGLE WALL: **NO**

PIPE DESIGN DOUBLE WALL: **NO**

TANK DETAILS

MATERIAL:

NOT REPORTED

CORROSION PROTECTION:

NOT REPORTED

EXTERNAL CONTAINMENT:

NOT REPORTED

TANK COMPLIANCE FLAG

CORROSION PROTECTION COMPLIANCE FLAG: **NO**

CORROSION PROTECTION VARIANCE: **NO VARIANCE**

COMPARTMENT DETAILS

UST COMPARTMENT ID: **10004**

TANK ID: **4**

COMPARTMENT LETTER: **A**

SUBSTANCES: **GASOLINE**

OTHER SUBSTANCES: **NOT REPORTED**

CAPACITY (GAL): **1000**

COMPARTMENT RELEASE DETECTION: **NOT REPORTED**

SPILL CONTAINMENT AND OVERFILL PREVENTION: **NOT REPORTED**

PIPING SYSTEMS

MATERIAL: **NOT REPORTED**

CORROSION PROTECTION: **NOT REPORTED**

EXTERNAL CONTAINMENT: **NOT REPORTED**

CONNECTORS & VALVES:

NOT REPORTED

Petroleum Storage Tanks (PST)

CORROSION PROTECTION: **NOT REPORTED**

PIPE COMPLIANCE FLAG

CORROSION PROTECTION COMPLIANCE FLAG: **NO**

CORROSION PROTECTION VARIANCE: **NO VARIANCE**

TANK ID: **5**

NUMBER OF COMPARTMENTS: **1**

INSTALLATION DATE: **08/31/1987**

REGISTRATION DATE: **05/08/1986**

TANK CAPACITY (GAL): **2000**

EMPTY TANK: **NOT EMPTY**

STATUS: **REMOVED FROM GROUND**

STATUS BEGIN DATE: **10/01/1989**

INTERNAL PROTECTION DATE: **NOT REPORTED**

REGULATORY STATUS: **FULLY REGULATED**

TANK DESIGN SINGLE WALL: **NO**

TANK DESIGN DOUBLE WALL: **NO**

PIPE DESIGN SINGLE WALL: **NO**

PIPE DESIGN DOUBLE WALL: **NO**

TANK DETAILS

MATERIAL:

NOT REPORTED

CORROSION PROTECTION:

NOT REPORTED

EXTERNAL CONTAINMENT:

NOT REPORTED

TANK COMPLIANCE FLAG

CORROSION PROTECTION COMPLIANCE FLAG: **NO**

CORROSION PROTECTION VARIANCE: **NO VARIANCE**

COMPARTMENT DETAILS

UST COMPARTMENT ID: **10003**

TANK ID: **5**

COMPARTMENT LETTER: **A**

SUBSTANCES: **EMPTY**

OTHER SUBSTANCES: **NOT REPORTED**

CAPACITY (GAL): **2000**

COMPARTMENT RELEASE DETECTION: **NOT REPORTED**

SPILL CONTAINMENT AND OVERFILL PREVENTION: **NOT REPORTED**

PIPING SYSTEMS

MATERIAL: **NOT REPORTED**

CORROSION PROTECTION: **NOT REPORTED**

EXTERNAL CONTAINMENT: **NOT REPORTED**

CONNECTORS & VALVES:

NOT REPORTED

CORROSION PROTECTION: **NOT REPORTED**

PIPE COMPLIANCE FLAG

CORROSION PROTECTION COMPLIANCE FLAG: **NO**

CORROSION PROTECTION VARIANCE: **NO VARIANCE**

ABOVEGROUND STORAGE TANK INFORMATION

NO ABOVEGROUND STORAGE TANK DATA REPORTED FOR THIS FACILITY

[Back to Report Summary](#)

Petroleum Storage Tanks (PST)

[MAP ID# 2](#)

Distance from Property: 0.10 mi. W

FACILITY INFORMATION

ID#: 2785
NAME: CAMP MABRY
ADDRESS: 2210 W 35TH ST BLDG 75
AUSTIN, TX 78703-1222
COUNTY: TRAVIS
REGION: 11
TYPE: NOT REPORTED
BEGIN DATE: 09/01/88
STATUS: ACTIVE
EXEMPT STATUS: NO
RECORDS OFF-SITE: NO
NUMBER OF ACTIVE UNDERGROUND TANKS: NOT REPORTED
NUMBER OF ACTIVE ABOVEGROUND TANKS: 2

APPLICATION INFORMATION:

RECEIVED DATE ON EARLIEST REGISTRATION FORM: 05/08/86
SIGNATURE DATE ON EARLIEST REGISTRATION FORM: 05/05/86
SIGNATURE NAME & TITLE: K D CHANEY, ADJ DEPT
ENFORCEMENT ACTION DATE: NOT REPORTED

OWNER

OWNER NUMBER: CN600396121
NAME: THE ADJUTANT GENERALS DEPARTMENT OF TEXAS
CONTACT ADDRESS: OWNER ADDRESS NOT REPORTED
CITY NOT REPORTED

TYPE: FEDERAL GOVERNMENT
BEGIN DATE: 09/01/1988
CONTACT ROLE: NOT REPORTED
CONTACT NAME: NOT REPORTED
CONTACT TITLE: NOT REPORTED
ORGANIZATION: NOT REPORTED
PHONE: NOT REPORTED
FAX: NOT REPORTED
EMAIL: NOT REPORTED

OPERATOR

NO OPERATOR INFORMATION REPORTED

SELF-CERTIFICATION

-NO SELF-CERTIFICATION INFORMATION REPORTED-

CONSTRUCTION NOTIFICATION

NO CONSTRUCTION NOTIFICATION DATA REPORTED FOR THIS FACILITY

UNDERGROUND STORAGE TANK

TANK ID: 1	NUMBER OF COMPARTMENTS: 1
INSTALLATION DATE: 01/01/1978	REGISTRATION DATE: 05/08/1986
TANK CAPACITY (GAL): 7645	EMPTY TANK: NOT EMPTY

CONTACT INFORMATION

NAME: MICHAEL MATTHEWS
TITLE: WO1
ORGANIZATION: CAMP MABRY
MAIL ADDRESS: MAILING ADDRESS NOT REPORTED
CITY NOT REPORTED
PHONE: (512) 4655175

Petroleum Storage Tanks (PST)

STATUS: **REMOVED FROM GROUND**

STATUS BEGIN DATE: **10/13/1993**

INTERNAL PROTECTION DATE: **NOT REPORTED**

REGULATORY STATUS: **FULLY REGULATED**

TANK DESIGN SINGLE WALL: **NO**

TANK DESIGN DOUBLE WALL: **NO**

PIPE DESIGN SINGLE WALL: **NO**

PIPE DESIGN DOUBLE WALL: **NO**

TANK DETAILS

MATERIAL:

FRP

CORROSION PROTECTION:

NOT REPORTED

EXTERNAL CONTAINMENT:

NOT REPORTED

TANK COMPLIANCE FLAG

CORROSION PROTECTION COMPLIANCE FLAG: **NO**

CORROSION PROTECTION VARIANCE: **NO VARIANCE**

COMPARTMENT DETAILS

UST COMPARTMENT ID: **10009**

TANK ID: **1**

COMPARTMENT LETTER: **A**

SUBSTANCES: **DIESEL**

OTHER SUBSTANCES: **NOT REPORTED**

CAPACITY (GAL): **7645**

COMPARTMENT RELEASE DETECTION: **NOT REPORTED**

SPILL CONTAINMENT AND OVERFILL PREVENTION: **NOT REPORTED**

PIPING SYSTEMS

MATERIAL: **NOT REPORTED**

CORROSION PROTECTION: **NOT REPORTED**

EXTERNAL CONTAINMENT: **NOT REPORTED**

CONNECTORS & VALVES:

NOT REPORTED

CORROSION PROTECTION: **NOT REPORTED**

PIPE COMPLIANCE FLAG

CORROSION PROTECTION COMPLIANCE FLAG: **NO**

CORROSION PROTECTION VARIANCE: **NO VARIANCE**

TANK ID: **2**

NUMBER OF COMPARTMENTS: **1**

INSTALLATION DATE: **01/01/1978**

REGISTRATION DATE: **05/08/1986**

TANK CAPACITY (GAL): **4320**

EMPTY TANK: **NOT EMPTY**

STATUS: **REMOVED FROM GROUND**

STATUS BEGIN DATE: **10/13/1993**

INTERNAL PROTECTION DATE: **NOT REPORTED**

REGULATORY STATUS: **FULLY REGULATED**

TANK DESIGN SINGLE WALL: **NO**

TANK DESIGN DOUBLE WALL: **NO**

PIPE DESIGN SINGLE WALL: **NO**

PIPE DESIGN DOUBLE WALL: **NO**

TANK DETAILS

MATERIAL:

FRP

CORROSION PROTECTION:

NOT REPORTED

Petroleum Storage Tanks (PST)

EXTERNAL CONTAINMENT:

NOT REPORTED

TANK COMPLIANCE FLAG

CORROSION PROTECTION COMPLIANCE FLAG: **NO**

CORROSION PROTECTION VARIANCE: **NO VARIANCE**

COMPARTMENT DETAILS

UST COMPARTMENT ID: **10008**

TANK ID: **2**

COMPARTMENT LETTER: **A**

SUBSTANCES: **GASOLINE**

OTHER SUBSTANCES: **NOT REPORTED**

CAPACITY (GAL): **4320**

COMPARTMENT RELEASE DETECTION: **NOT REPORTED**

SPILL CONTAINMENT AND OVERFILL PREVENTION: **NOT REPORTED**

PIPING SYSTEMS

MATERIAL: **NOT REPORTED**

CORROSION PROTECTION: **NOT REPORTED**

EXTERNAL CONTAINMENT: **NOT REPORTED**

CONNECTORS & VALVES:

NOT REPORTED

CORROSION PROTECTION: **NOT REPORTED**

PIPE COMPLIANCE FLAG

CORROSION PROTECTION COMPLIANCE FLAG: **NO**

CORROSION PROTECTION VARIANCE: **NO VARIANCE**

ABOVEGROUND STORAGE TANK INFORMATION

AST ID #: **180237** MULTIPLE COMPARTMENT FLAG: **NO**

TANK ID: **1** REGISTRATION DATE: **05/08/96**

INSTALLATION DATE: **10/01/94** STATUS BEGIN DATE: **10/01/94**

TANK CAPACITY (GAL): **8000** REGULATORY STATUS: **FULLY REGULATED**

STATUS: **IN USE** SUBSTANCES: **DIESEL**

MATERIAL OF CONSTRUCTION

STEEL: **YES** CORRUGATED METAL: **NO**

FIBERGLASS: **NO** CONCRETE: **NO**

ALUMINIUM: **NO**

CONTAINMENT

EARTHEN DIKE: **NO** CONCRETE: **YES**

CONTAINMENT LINER: **NO** NONE: **NO**

STAGE I VAPOR RECOVERY: **NOT REPORTED**

STAGE I INSTALLATION DATE: **NOT REPORTED**

AST ID #: **180238** MULTIPLE COMPARTMENT FLAG: **NO**

TANK ID: **2** REGISTRATION DATE: **05/08/96**

INSTALLATION DATE: **10/01/94** STATUS BEGIN DATE: **10/01/94**

TANK CAPACITY (GAL): **8000** REGULATORY STATUS: **FULLY REGULATED**

STATUS: **IN USE** SUBSTANCES: **DIESEL**

MATERIAL OF CONSTRUCTION

STEEL: **YES** CORRUGATED METAL: **NO**

Petroleum Storage Tanks (PST)

FIBERGLASS: **NO** CONCRETE: **NO**

ALUMINIUM: **NO**

CONTAINMENT

EARTHEN DIKE: **NO** CONCRETE: **YES**

CONTAINMENT LINER: **NO** NONE: **NO**

STAGE I VAPOR RECOVERY: **NOT REPORTED**

STAGE I INSTALLATION DATE: **NOT REPORTED**

[Back to Report Summary](#)

Petroleum Storage Tanks (PST)

[MAP ID# 2](#)

Distance from Property: 0.10 mi. W

FACILITY INFORMATION

ID#: 37883
NAME: AUSTIN MEMORIAL ARMED FORCES RESERVE
CENTER
ADDRESS: 4601 FAIRVIEW DR

AUSTIN, TX 78731-5312

COUNTY: TRAVIS

REGION: 11

TYPE: NOT REPORTED

BEGIN DATE: 05/08/86

STATUS: ACTIVE

EXEMPT STATUS: NO

RECORDS OFF-SITE: NO

NUMBER OF ACTIVE UNDERGROUND TANKS: 1

NUMBER OF ACTIVE ABOVEGROUND TANKS: NOT REPORTED

APPLICATION INFORMATION:

RECEIVED DATE ON EARLIEST REGISTRATION FORM: 05/08/86

SIGNATURE DATE ON EARLIEST REGISTRATION FORM: 05/06/86

SIGNATURE NAME & TITLE: RICHARD D WOODWARD, FTC DIR ENG & HSG

ENFORCEMENT ACTION DATE: NOT REPORTED

OWNER

OWNER NUMBER: CN600126262

NAME: US DEPARTMENT OF THE ARMY

CONTACT ADDRESS: 1733 PLEASANTON RD BLDG 622

FORT BLISS TX 79916

TYPE: FEDERAL GOVERNMENT

BEGIN DATE: 05/08/1986

CONTACT ROLE: OWNCON

CONTACT NAME: VICKI HAMILTON

CONTACT TITLE: NOT REPORTED

ORGANIZATION: US DEPARTMENT OF THE ARMY

PHONE: (915) 5682774

FAX: NOT REPORTED

EMAIL: NOT REPORTED

OPERATOR

OPERATOR NUMBER: CN600126262

NAME: US DEPARTMENT OF THE ARMY

CONTACT ADDRESS: 2016 S 45TH ST

MCALLEN TX 78503

TYPE: FEDERAL GOVERNMENT

BEGIN DATE: 05/08/86

CONTACT ROLE: OPRCON

CONTACT NAME: LUIS SALAS

CONTACT INFORMATION

NAME: RICHARD W STRIMEL

TITLE: CHIEF ENV MGT

ORGANIZATION: AUSTIN MEMORIAL ARMED FORCES
RESERVE CENTER

MAIL ADDRESS: MAILING ADDRESS NOT REPORTED

CITY NOT REPORTED

PHONE: (512) 2214930

Petroleum Storage Tanks (PST)

CONTACT TITLE: **PROJECT MANAGER**
ORGANIZATION: **US DEPARTMENT OF THE ARMY**
PHONE: **(956) 8211287**
FAX: **(956) 6642359**
EMAIL: **LUIS.SALAS@HIGHMARK-CONSTRUCTION.COM**

SELF-CERTIFICATION

-NO SELF-CERTIFICATION INFORMATION REPORTED-

CONSTRUCTION NOTIFICATION

NO CONSTRUCTION NOTIFICATION DATA REPORTED FOR THIS FACILITY

UNDERGROUND STORAGE TANK

TANK ID: 1	NUMBER OF COMPARTMENTS: 1
INSTALLATION DATE: 01/01/1981	REGISTRATION DATE: 05/08/1986
TANK CAPACITY (GAL): 2000	EMPTY TANK: NOT EMPTY
STATUS: REMOVED FROM GROUND	STATUS BEGIN DATE: 11/27/1990
INTERNAL PROTECTION DATE: NOT REPORTED	REGULATORY STATUS: FULLY REGULATED
TANK DESIGN SINGLE WALL: NO	TANK DESIGN DOUBLE WALL: NO
PIPE DESIGN SINGLE WALL: NO	PIPE DESIGN DOUBLE WALL: NO

TANK DETAILS

MATERIAL:

FRP

CORROSION PROTECTION:

FRP TANK OR PIPING (NONCORRODIBLE)

EXTERNAL CONTAINMENT:

NOT REPORTED

TANK COMPLIANCE FLAG

CORROSION PROTECTION COMPLIANCE FLAG: **YES**

CORROSION PROTECTION VARIANCE: **NO VARIANCE**

COMPARTMENT DETAILS

UST COMPARTMENT ID: **100273**

TANK ID: **1**

COMPARTMENT LETTER: **A**

SUBSTANCES: **GASOLINE**

OTHER SUBSTANCES: **NOT REPORTED**

CAPACITY (GAL): **2000**

COMPARTMENT RELEASE DETECTION: **NOT REPORTED**

SPILL CONTAINMENT AND OVERFILL PREVENTION: **NOT REPORTED**

PIPING SYSTEMS

MATERIAL: **NOT REPORTED**

CORROSION PROTECTION: **NOT REPORTED**

EXTERNAL CONTAINMENT: **NOT REPORTED**

CONNECTORS & VALVES:

NOT REPORTED

CORROSION PROTECTION: **NOT REPORTED**

PIPE COMPLIANCE FLAG

CORROSION PROTECTION COMPLIANCE FLAG: **NO**

CORROSION PROTECTION VARIANCE: **NO VARIANCE**

Petroleum Storage Tanks (PST)

TANK ID: **2** NUMBER OF COMPARTMENTS: **1**
INSTALLATION DATE: **08/31/1987** REGISTRATION DATE: **01/21/1997**
TANK CAPACITY (GAL): **1077** EMPTY TANK: **NOT EMPTY**
STATUS: **IN USE** STATUS BEGIN DATE: **08/31/1987**
INTERNAL PROTECTION DATE: **NOT REPORTED** REGULATORY STATUS: **WASTEWATER TREATMENT**
TANK DESIGN SINGLE WALL: **YES** TANK DESIGN DOUBLE WALL: **NO**
PIPE DESIGN SINGLE WALL: **YES** PIPE DESIGN DOUBLE WALL: **NO**

TANK DETAILS

MATERIAL:

CONCRETE

CORROSION PROTECTION:

NOT REPORTED

EXTERNAL CONTAINMENT:

NOT REPORTED

TANK COMPLIANCE FLAG

CORROSION PROTECTION COMPLIANCE FLAG: **NO**

CORROSION PROTECTION VARIANCE: **NO VARIANCE**

COMPARTMENT DETAILS

UST COMPARTMENT ID: **100274**

TANK ID: **2**

COMPARTMENT LETTER: **A**

SUBSTANCES: **OIL WATER SEPARATOR**

OTHER SUBSTANCES: **NOT REPORTED**

CAPACITY (GAL): **1077**

COMPARTMENT RELEASE DETECTION: **NOT REPORTED**

SPILL CONTAINMENT AND OVERFILL PREVENTION: **FACTORY - BUILT SPILL CONTAINER/BUCKET/SUMP**

PIPING SYSTEMS

MATERIAL: **CONCRETE**

CORROSION PROTECTION: **NOT REPORTED**

EXTERNAL CONTAINMENT: **NOT REPORTED**

CONNECTORS & VALVES:

NOT REPORTED

CORROSION PROTECTION: **NOT REPORTED**

PIPE COMPLIANCE FLAG

CORROSION PROTECTION COMPLIANCE FLAG: **NO**

CORROSION PROTECTION VARIANCE: **NO VARIANCE**

ABOVEGROUND STORAGE TANK INFORMATION

NO ABOVEGROUND STORAGE TANK DATA REPORTED FOR THIS FACILITY

[Back to Report Summary](#)

Tier I I Chemical Reporting Program Facilities (TIERII)

[MAP ID# 2](#)

Distance from Property: 0.10 mi. W

SITE INFORMATION

UNIQUE ID: 462AG5002A5K

SITE ID: FATR2012462AG5002A5K

NAME: CAMP MABRY

ADDRESS: 2200 WEST 35TH STREET
AUSTIN, TX 78703

SIGNED DATE: 02/26/2013

VALIDATION REPORT: NOT REPORTED

MAILING ADDRESS: P.O. BOX 5218
AUSTIN, TX 78763

SITE DETAILS

SITE TYPE: NATIONAL SECURITY

SITE TYPE: NATIONAL SECURITY

SITE TYPE: NATIONAL SECURITY

SITE TYPE: NATIONAL SECURITY

SITE TYPE: NATIONAL SECURITY

SITE TYPE: NATIONAL SECURITY

SITE TYPE: NATIONAL SECURITY

SITE TYPE: NATIONAL SECURITY

SITE TYPE: NATIONAL SECURITY

CHEMICAL LOCATION:

SEE SITE PLAN

CHEMICAL AMOUNT: 16000 GALLONS

CHEMICAL LOCATION:

SEE SITE PLAN

CHEMICAL AMOUNT: 2400 GALLONS

CHEMICAL LOCATION:

SEE SITE PLAN

CHEMICAL AMOUNT: 16000 GALLONS

CHEMICAL LOCATION:

SEE SITE PLAN

CHEMICAL AMOUNT: 2400 GALLONS

CHEMICAL LOCATION:

SEE SITE PLAN

CHEMICAL AMOUNT: 16000 GALLONS

CHEMICAL LOCATION:

SEE SITE PLAN

CHEMICAL AMOUNT: 2400 GALLONS

CHEMICAL LOCATION:

SEE SITE PLAN

CHEMICAL AMOUNT: 16000 GALLONS

CHEMICAL LOCATION:

SEE SITE PLAN

CHEMICAL AMOUNT: 2400 GALLONS

Tier I I Chemical Reporting Program Facilities (TIERII)

CHEMICAL LOCATION:

SEE SITE PLAN

CHEMICAL AMOUNT: **16000 GALLONS**

CHEMICAL LOCATION:

SEE SITE PLAN

CHEMICAL AMOUNT: **2400 GALLONS**

CHEMICAL NAME: **DIESEL FUEL**

MAXIMUM AMOUNT: **114400 POUNDS**

FIRE: **YES** GAS: **NOT REPORTED** LIQUID: **YES** SOLID: **NOT REPORTED**

PURE: **NOT REPORTED** MIXTURE: **YES**

CHEMICAL NAME: **DIESEL FUEL**

MAXIMUM AMOUNT: **147,200 POUNDS**

FIRE: **YES** GAS: **NOT REPORTED** LIQUID: **YES** SOLID: **NOT REPORTED**

PURE: **NOT REPORTED** MIXTURE: **YES**

CHEMICAL NAME: **DIESEL FUEL**

MAXIMUM AMOUNT: **147,200 POUNDS**

FIRE: **YES** GAS: **NOT REPORTED** LIQUID: **YES** SOLID: **NOT REPORTED**

PURE: **NOT REPORTED** MIXTURE: **YES**

CHEMICAL NAME: **DIESEL FUEL**

MAXIMUM AMOUNT: **147,200 POUNDS**

FIRE: **YES** GAS: **NOT REPORTED** LIQUID: **YES** SOLID: **NOT REPORTED**

PURE: **NOT REPORTED** MIXTURE: **YES**

CHEMICAL NAME: **DIESEL FUEL**

MAXIMUM AMOUNT: **114400 POUNDS**

FIRE: **YES** GAS: **NOT REPORTED** LIQUID: **YES** SOLID: **NOT REPORTED**

PURE: **NOT REPORTED** MIXTURE: **YES**

[Back to Report Summary](#)

Resource Conservation & Recovery Act - Generator Facilities (RCRAGR06)

[MAP ID# 2](#)

Distance from Property: 0.10 mi. W

FACILITY INFORMATION

EPA ID#: TX0980864094

NAME: TEXAS NATIONAL GUARD - ADJUTANT GENERAL
DEPARTMENT CAMP MABRY

ADDRESS: 2200 W 35TH ST
AUSTIN, TX 78703

CONTACT NAME: FACILITY MANAGER

CONTACT ADDRESS: PO BOX 5218
AUSTIN TX 78763

CONTACT PHONE: 512--78-25001

NON-NOTIFIER: NOT A NON-NOTIFIER

DATE RECEIVED BY AGENCY: 01/06/2012

OWNER TYPE: PRIVATE

OWNER NAME: TEXAS NATIONAL GUARD

OPERATOR TYPE: PRIVATE

OPERATOR NAME: TEXAS NATIONAL GUARD

CERTIFICATION

CERTIFICATION NAME:	CERTIFICATION TITLE:	CERTIFICATION SIGNED DATE:
FACILITY MANAGER	ENVIRONMENTAL MANAGER	03/01/2011
FACILITY MANAGER	ENV MGR	01/06/2012
DON TRYCE	UNKNOWN	03/31/2000
FACILITY MANAGER	UNKNOWN	11/18/2005
FACILITY MANAGER	UNKNOWN	08/14/2006
FACILITY MANAGER	ENVIRONMENTAL M	12/23/2008
FACILITY MANAGER	ENVIRONMENTAL M	07/13/2010

INDUSTRY CLASSIFICATION (NAICS)

92811 - NATIONAL SECURITY

SITE HISTORY (INCLUDES GENERATORS AND NON-GENERATORS)

DATE RECEIVED BY AGENCY: 01/06/2012

NAME: TEXAS NATIONAL GUARD - ADJUTANT GENERAL DEPARTMENT CAMP MABRY

GENERATOR CLASSIFICATION: SMALL QUANTITY GENERATOR

DATE RECEIVED BY AGENCY: 03/01/2011

NAME: ADJUTANT GENERAL DEPARTMENT CAMP MABRY

GENERATOR CLASSIFICATION: SMALL QUANTITY GENERATOR

DATE RECEIVED BY AGENCY: 03/31/2000

NAME: TEXAS NATIONAL GUARD

GENERATOR CLASSIFICATION: SMALL QUANTITY GENERATOR

DATE RECEIVED BY AGENCY: 07/13/2010

NAME: TEXAS NATIONAL GUARD

GENERATOR CLASSIFICATION: SMALL QUANTITY GENERATOR

DATE RECEIVED BY AGENCY: 07/19/2002

NAME: TEXAS ARMY NATIONAL GUARD ADJUTANT DEPT

GENERATOR CLASSIFICATION: SMALL QUANTITY GENERATOR

DATE RECEIVED BY AGENCY: 08/14/2006

NAME: TEXAS NATIONAL GUARD

GENERATOR CLASSIFICATION: SMALL QUANTITY GENERATOR

DATE RECEIVED BY AGENCY: 11/18/2005



www.geo-search.com 888-396-0042

Resource Conservation & Recovery Act - Generator Facilities (RCRAGR06)

NAME: **TEXAS NATIONAL GUARD**

GENERATOR CLASSIFICATION: **SMALL QUANTITY GENERATOR**

DATE RECEIVED BY AGENCY: **12/23/2008**

NAME: **TEXAS NATIONAL GUARD**

GENERATOR CLASSIFICATION: **SMALL QUANTITY GENERATOR**

CURRENT ACTIVITY INFORMATION

GENERATOR STATUS: **SMALL QUANTITY GENERATOR** LAST UPDATED DATE: **10/18/2012**

SUBJECT TO CORRECTIVE ACTION UNIVERSE: **NO**

TDSFs POTENTIALLY SUBJECT TO CORRECTIVE ACTION UNDER 3004 (u)/(v) UNIVERSE: **NO**

TDSFs ONLY SUBJECT TO CORRECTIVE ACTION UNDER DISCRETIONARY AUTHORITIES UNIVERSE: **NO**

NON TDSFs WHERE RCRA CORRECTIVE ACTION HAS BEEN IMPOSED UNIVERSE: **NO**

CORRECTIVE ACTION WORKLOAD UNIVERSE: **NO**

IMPORTER: **NO**

UNDERGROUND INJECTION: **NO**

MIXED WASTE GENERATOR: **NO**

UNIVERSAL WASTE DESTINATION FACILITY: **NO**

RECYCLER: **NO**

TRANSFER FACILITY: **NO**

TRANSPORTER: **NO**

USED OIL FUEL BURNER: **NO**

ONSITE BURNER EXEMPTION: **NO**

USED OIL PROCESSOR: **NO**

FURNACE EXEMPTION: **NO**

USED OIL FUEL MARKETER TO BURNER: **NO**

USED OIL REFINER: **NO**

SPECIFICATION USED OIL MARKETER: **NO**

USED OIL TRANSFER FACILITY: **NO**

USED OIL TRANSPORTER: **NO**

COMPLIANCE, MONITORING AND ENFORCEMENT INFORMATION

EVALUATIONS - **NO EVALUATIONS REPORTED -**

VIOLATIONS - **NO VIOLATIONS REPORTED -**

ENFORCEMENTS - **NO ENFORCEMENTS REPORTED -**

HAZARDOUS WASTE

D001	IGNITABLE WASTE
D002	CORROSIVE WASTE
D003	REACTIVE WASTE
D004	ARSENIC
D005	BARIUM
D006	CADMIUM
D007	CHROMIUM
D008	LEAD
D009	MERCURY
D010	SELENIUM
D011	SILVER
D018	BENZENE
D032	HEXACHLOROBENZENE
D035	METHYL ETHYL KETONE

Resource Conservation & Recovery Act - Generator Facilities (RCRAGR06)

F002 THE FOLLOWING SPENT HALOGENATED SOLVENTS: TETRACHLOROETHYLENE, METHYLENE CHLORIDE, TRICHLOROETHYLENE, 1,1,1-TRICHLOROETHANE, CHLOROBENZENE, 1,1,2-TRICHLORO-1,2,2-TRIFLUOROETHANE, ORTHO-DICHLOROBENZENE, TRICHLOROFLUOROMETHANE, AND 1,1,2, TRICHLOROETHANE; ALL SPENT SOLVENT MIXTURES/BLENDS CONTAINING, BEFORE USE, A TOTAL OF TEN PERCENT OR MORE (BY VOLUME) OF ONE OR MORE OF THE ABOVE HALOGENATED SOLVENTS OR THOSE SOLVENTS LISTED IN F001, F004, AND F005; AND STILL BOTTOMS FROM THE RECOVERY OF THESE SPENT SOLVENTS AND SPENT SOLVENT MIXTURES.

F003 THE FOLLOWING SPENT NON-HALOGENATED SOLVENTS: XYLENE, ACETONE, ETHYL ACETATE, ETHYL BENZENE, ETHYL ETHER, METHYL ISOBUTYL KETONE, N-BUTYL ALCOHOL, CYCLOHEXANONE, AND METHANOL; ALL SPENT SOLVENT MIXTURES/BLENDS CONTAINING, BEFORE USE, ONLY THE ABOVE SPENT NONHALOGENATED SOLVENTS; AND ALL SPENT SOLVENT MIXTURES/BLENDS CONTAINING, BEFORE USE, ONE OR MORE OF THE ABOVE NONHALOGENATED SOLVENTS, AND A TOTAL OF TEN PERCENT OR MORE (BY VOLUME) OF ONE OR MORE OF THOSE SOLVENTS LISTED IN F001, F002, F004, AND F005; AND STILL BOTTOMS FROM THE RECOVERY OF THESE SPENT SOLVENTS AND SPENT SOLVENT MIXTURES.

F005 THE FOLLOWING SPENT NONHALOGENATED SOLVENTS: TOLUENE, METHYL ETHYL KETONE, CARBON DISULFIDE, ISOBUTANOL, PYRIDINE, BENZENE, 2-ETHOXYETHANOL, AND 2-NITROPROPANE; ALL SPENT SOLVENT MIXTURES/BLENDS CONTAINING, BEFORE USE, A TOTAL OF TEN PERCENT OR MORE (BY VOLUME) OF ONE OR MORE OF THE ABOVE NONHALOGENATED SOLVENTS OR THOSE SOLVENTS LISTED IN F001, F002, OR F004; AND STILL BOTTOMS FROM THE RECOVERY OF THESE SPENT SOLVENTS AND SPENT SOLVENT MIXTURES.

U019 BENZENE (I,T)

U020 BENZENESULFONIC ACID CHLORIDE (C,R)

U020 BENZENESULFONYL CHLORIDE (C,R)

U043 ETHENE, CHLORO-

U043 VINYL CHLORIDE

U044 CHLOROFORM

U044 METHANE, TRICHLORO-

U078 1,1-DICHLOROETHYLENE

U078 ETHENE, 1,1-DICHLORO-

U079 1,2-DICHLOROETHYLENE

U079 ETHENE, 1,2-DICHLORO-, (E)-

U158 4,4'-METHYLENEBIS(2-CHLOROANILINE)

U158 BENZENAMINE, 4,4'-METHYLENEBIS[2-CHLORO-

U159 2-BUTANONE (I,T)

U159 METHYL ETHYL KETONE (MEK) (I,T)

U210 ETHENE, TETRACHLORO-

U220 BENZENE, METHYL-

U220 TOLUENE

U226 ETHANE, 1,1,1-TRICHLORO-

U226 METHYL CHLOROFORM

U228 ETHENE, TRICHLORO-

U228 TRICHLOROETHYLENE

U239 BENZENE, DIMETHYL- (I,T)

U239 XYLENE (I)

U359 ETHANOL, 2-ETHOXY-

U359 ETHYLENE GLYCOL MONOETHYL ETHER

UNIVERSAL WASTE - NO UNIVERSAL WASTE REPORTED -

CORRECTIVE ACTION AREA - NO CORRECTIVE ACTION AREA INFORMATION REPORTED -

CORRECTIVE ACTION EVENT - NO CORRECTIVE ACTION EVENT REPORTED -

[Back to Report Summary](#)

Resource Conservation & Recovery Act - Generator Facilities (RCRAGR06)

MAP ID# 2

Distance from Property: 0.10 mi. W

FACILITY INFORMATION

EPA ID#: TXD980864094

OWNER TYPE: PRIVATE

NAME: TEXAS DEPT TXAR NATL GUARD USPFO

OWNER NAME: STATE OF TEXAS

ADDRESS: CAMP MABRY

OPERATOR TYPE: NOT REPORTED

AUSTIN, TX 78763

OPERATOR NAME: NOT REPORTED

CONTACT NAME: ATHRYN-J SMITH

CONTACT ADDRESS: PO BOX 5218 AGTX-SLS

AUSTIN TX 78763

CONTACT PHONE: 512-465-5054

NON-NOTIFIER: NOT A NON-NOTIFIER

DATE RECEIVED BY AGENCY: 08/23/1983

CERTIFICATION - NO CERTIFICATION REPORTED -

INDUSTRY CLASSIFICATION (NAICS) - NO NAICS INFORMATION REPORTED -

SITE HISTORY (INCLUDES GENERATORS AND NON-GENERATORS)

DATE RECEIVED BY AGENCY: 08/23/1983

NAME: TEXAS DEPT TXAR NATL GUARD USPFO

GENERATOR CLASSIFICATION: SMALL QUANTITY GENERATOR

CURRENT ACTIVITY INFORMATION

GENERATOR STATUS: SMALL QUANTITY GENERATOR LAST UPDATED DATE: 09/02/2000

SUBJECT TO CORRECTIVE ACTION UNIVERSE: NO

TDSFs POTENTIALLY SUBJECT TO CORRECTIVE ACTION UNDER 3004 (u)/(v) UNIVERSE: NO

TDSFs ONLY SUBJECT TO CORRECTIVE ACTION UNDER DISCRETIONARY AUTHORITIES UNIVERSE: NO

NON TDSFs WHERE RCRA CORRECTIVE ACTION HAS BEEN IMPOSED UNIVERSE: NO

CORRECTIVE ACTION WORKLOAD UNIVERSE: NO

IMPORTER: NO

UNDERGROUND INJECTION: NO

MIXED WASTE GENERATOR: NO

UNIVERSAL WASTE DESTINATION FACILITY: NO

RECYCLER: NO

TRANSFER FACILITY: NO

TRANSPORTER: NO

USED OIL FUEL BURNER: NO

ONSITE BURNER EXEMPTION: NO

USED OIL PROCESSOR: NO

FURNACE EXEMPTION: NO

USED OIL FUEL MARKETER TO BURNER: NO

USED OIL REFINER: NO

SPECIFICATION USED OIL MARKETER: NO

USED OIL TRANSFER FACILITY: NO

USED OIL TRANSPORTER: NO

COMPLIANCE, MONITORING AND ENFORCEMENT INFORMATION

EVALUATIONS - NO EVALUATIONS REPORTED -

VIOLATIONS - NO VIOLATIONS REPORTED -

ENFORCEMENTS - NO ENFORCEMENTS REPORTED -

HAZARDOUS WASTE

Resource Conservation & Recovery Act - Generator Facilities (RCRAGR06)

F003 THE FOLLOWING SPENT NON-HALOGENATED SOLVENTS: XYLENE, ACETONE, ETHYL ACETATE, ETHYL BENZENE, ETHYL ETHER, METHYL ISOBUTYL KETONE, N-BUTYL ALCOHOL, CYCLOHEXANONE, AND METHANOL; ALL SPENT SOLVENT MIXTURES/BLENDS CONTAINING, BEFORE USE, ONLY THE ABOVE SPENT NONHALOGENATED SOLVENTS; AND ALL SPENT SOLVENT MIXTURES/BLENDS CONTAINING, BEFORE USE, ONE OR MORE OF THE ABOVE NONHALOGENATED SOLVENTS, AND A TOTAL OF TEN PERCENT OR MORE (BY VOLUME) OF ONE OR MORE OF THOSE SOLVENTS LISTED IN F001, F002, F004, AND F005; AND STILL BOTTOMS FROM THE RECOVERY OF THESE SPENT SOLVENTS AND SPENT SOLVENT MIXTURES.

UNIVERSAL WASTE - NO UNIVERSAL WASTE REPORTED -

CORRECTIVE ACTION AREA - NO CORECTIVE ACTION AREA INFORMATION REPORTED -

CORRECTIVE ACTION EVENT - NO CORECTIVE ACTION EVENT REPORTED -

[Back to Report Summary](#)

Affected Property Assessment Reports (APAR)

[MAP ID# 2](#)

Distance from Property: 0.10 mi. W

FACILITY INFORMATION

PROGRAM ID: **T0929**
REFERENCE NUMBER: **RN103021028**
FACILITY NAME: **TEXAS ARMY NATIONAL GUARD AUSTIN**
ADDRESS: **2210 W 35TH ST**
AUSTIN, TX 78703
COUNTY: **TRAVIS**
LOCATION DESCRIPTION: **NOT REPORTED**
TYPE OF FACILITY: **PROPERTY**
FACILITY STATUS: **ONGOING WORKLOAD**
PROGRAM: **IHW CORRECTIVE ACTION**
PROGRAM STATUS: **ACTIVE**

REMEDIATIONS

NO REMEDIATION REPORTED

CATEGORY OF CONTAMINATION

DATE	CONTAMINATIONS:
8/30/05	NOT REPORTED

CONTACTS

BOUCHER, DAVID

[Back to Report Summary](#)

Leaking Petroleum Storage Tanks (LPST)

MAP ID# 3

Distance from Property: 0.24 mi. SE

FACILITY INFORMATION

LPST ID#: **098620** FACILITY ID#: **0058849**

REPORTED DATE: **4/15/1991**

NAME: **FRANKLIN SQUARE**

ADDRESS: **3724 JEFFERSON ST**
AUSTIN, TX 78700

FACILITY LOCATION: **3724 JEFFERSON ST**

PRIORITY CODE: **(3.1) GROUNDWATER IMPACT, PUBLIC/DOMESTIC WATER SUPPLY WELL W/IN 0.25 -0.5 MILES**

STATUS CODE: **(6A) FINAL CONCURRENCE ISSUED, CASE CLOSED**

UNDERGROUND STORAGE TANK

TANK ID: **1**

INSTALLATION DATE: **01/01/1959**

TANK CAPACITY (GAL): **550**

STATUS: **REMOVED FROM GROUND**

INTERNAL PROTECTION DATE: **NOT REPORTED**

TANK DESIGN SINGLE WALL: **NO**

PIPE DESIGN SINGLE WALL: **NO**

NUMBER OF COMPARTMENTS: **1**

REGISTRATION DATE: **07/11/1991**

EMPTY TANK: **NOT EMPTY**

STATUS BEGIN DATE: **04/01/1991**

REGULATORY STATUS: **FULLY REGULATED**

TANK DESIGN DOUBLE WALL: **NO**

PIPE DESIGN DOUBLE WALL: **NO**

TANK DETAILS

MATERIAL:

STEEL

CORROSION PROTECTION:

NOT REPORTED

EXTERNAL CONTAINMENT:

NOT REPORTED

TANK COMPLIANCE FLAG

CORROSION PROTECTION COMPLIANCE FLAG: **NO**

CORROSION PROTECTION VARIANCE: **NO VARIANCE**

COMPARTMENT DETAILS

UST COMPARTMENT ID: **149881**

TANK ID: **1**

COMPARTMENT LETTER: **A**

SUBSTANCES: **UNKNOWN**

OTHER SUBSTANCES: **NOT REPORTED**

CAPACITY (GAL): **550**

COMPARTMENT RELEASE DETECTION: **NOT REPORTED**

SPILL CONTAINMENT AND OVERFILL PREVENTION: **NOT REPORTED**

PIPING SYSTEMS

MATERIAL: **STEEL**

CORROSION PROTECTION: **NOT REPORTED**

EXTERNAL CONTAINMENT: **NOT REPORTED**

CONNECTORS & VALVES:

NOT REPORTED

CORROSION PROTECTION: **NOT REPORTED**

PRP INFORMATION

NAME: **FBM PARTNERSHIP**

ADDRESS: **3724 JEFFERSON ST**
AUSTIN, TX 78731

CONTACT: **MANNY FARAHANI**

PHONE: **512/452-9902**

Leaking Petroleum Storage Tanks (LPST)

PIPE COMPLIANCE FLAG

CORROSION PROTECTION COMPLIANCE FLAG: **NO**

CORROSION PROTECTION VARIANCE: **NO VARIANCE**

TANK ID: **2**

NUMBER OF COMPARTMENTS: **1**

INSTALLATION DATE: **01/01/1959**

REGISTRATION DATE: **07/11/1991**

TANK CAPACITY (GAL): **550**

EMPTY TANK: **NOT EMPTY**

STATUS: **REMOVED FROM GROUND**

STATUS BEGIN DATE: **04/01/1991**

INTERNAL PROTECTION DATE: **NOT REPORTED**

REGULATORY STATUS: **FULLY REGULATED**

TANK DESIGN SINGLE WALL: **NO**

TANK DESIGN DOUBLE WALL: **NO**

PIPE DESIGN SINGLE WALL: **NO**

PIPE DESIGN DOUBLE WALL: **NO**

TANK DETAILS

MATERIAL:

STEEL

CORROSION PROTECTION:

NOT REPORTED

EXTERNAL CONTAINMENT:

NOT REPORTED

TANK COMPLIANCE FLAG

CORROSION PROTECTION COMPLIANCE FLAG: **NO**

CORROSION PROTECTION VARIANCE: **NO VARIANCE**

COMPARTMENT DETAILS

UST COMPARTMENT ID: **149878**

TANK ID: **2**

COMPARTMENT LETTER: **A**

SUBSTANCES: **UNKNOWN**

OTHER SUBSTANCES: **NOT REPORTED**

CAPACITY (GAL): **550**

COMPARTMENT RELEASE DETECTION: **NOT REPORTED**

SPILL CONTAINMENT AND OVERFILL PREVENTION: **NOT REPORTED**

PIPING SYSTEMS

MATERIAL: **NOT REPORTED**

CORROSION PROTECTION: **NOT REPORTED**

EXTERNAL CONTAINMENT: **NOT REPORTED**

CONNECTORS & VALVES:

NOT REPORTED

CORROSION PROTECTION: **NOT REPORTED**

PIPE COMPLIANCE FLAG

CORROSION PROTECTION COMPLIANCE FLAG: **NO**

CORROSION PROTECTION VARIANCE: **NO VARIANCE**

TANK ID: **3**

NUMBER OF COMPARTMENTS: **1**

INSTALLATION DATE: **01/01/1959**

REGISTRATION DATE: **07/11/1991**

TANK CAPACITY (GAL): **3000**

EMPTY TANK: **NOT EMPTY**

STATUS: **REMOVED FROM GROUND**

STATUS BEGIN DATE: **04/01/1991**

INTERNAL PROTECTION DATE: **NOT REPORTED**

REGULATORY STATUS: **FULLY REGULATED**

TANK DESIGN SINGLE WALL: **NO**

TANK DESIGN DOUBLE WALL: **NO**

PIPE DESIGN SINGLE WALL: **NO**

PIPE DESIGN DOUBLE WALL: **NO**

Leaking Petroleum Storage Tanks (LPST)

TANK DETAILS

MATERIAL:

STEEL

CORROSION PROTECTION:

NOT REPORTED

EXTERNAL CONTAINMENT:

NOT REPORTED

TANK COMPLIANCE FLAG

CORROSION PROTECTION COMPLIANCE FLAG: **NO**

CORROSION PROTECTION VARIANCE: **NO VARIANCE**

COMPARTMENT DETAILS

UST COMPARTMENT ID: **149877**

TANK ID: **3**

COMPARTMENT LETTER: **A**

SUBSTANCES: **UNKNOWN**

OTHER SUBSTANCES: **NOT REPORTED**

CAPACITY (GAL): **3000**

COMPARTMENT RELEASE DETECTION: **NOT REPORTED**

SPILL CONTAINMENT AND OVERFILL PREVENTION: **NOT REPORTED**

PIPING SYSTEMS

MATERIAL: **NOT REPORTED**

CORROSION PROTECTION: **NOT REPORTED**

EXTERNAL CONTAINMENT: **NOT REPORTED**

CONNECTORS & VALVES:

NOT REPORTED

CORROSION PROTECTION: **NOT REPORTED**

PIPE COMPLIANCE FLAG

CORROSION PROTECTION COMPLIANCE FLAG: **NO**

CORROSION PROTECTION VARIANCE: **NO VARIANCE**

TANK ID: **4**

NUMBER OF COMPARTMENTS: **1**

INSTALLATION DATE: **01/01/1959**

REGISTRATION DATE: **07/11/1991**

TANK CAPACITY (GAL): **3000**

EMPTY TANK: **NOT EMPTY**

STATUS: **REMOVED FROM GROUND**

STATUS BEGIN DATE: **04/01/1991**

INTERNAL PROTECTION DATE: **NOT REPORTED**

REGULATORY STATUS: **FULLY REGULATED**

TANK DESIGN SINGLE WALL: **NO**

TANK DESIGN DOUBLE WALL: **NO**

PIPE DESIGN SINGLE WALL: **NO**

PIPE DESIGN DOUBLE WALL: **NO**

TANK DETAILS

MATERIAL:

STEEL

CORROSION PROTECTION:

NOT REPORTED

EXTERNAL CONTAINMENT:

NOT REPORTED

TANK COMPLIANCE FLAG

CORROSION PROTECTION COMPLIANCE FLAG: **NO**

CORROSION PROTECTION VARIANCE: **NO VARIANCE**

Leaking Petroleum Storage Tanks (LPST)

COMPARTMENT DETAILS

UST COMPARTMENT ID: **149875**

TANK ID: **4**

COMPARTMENT LETTER: **A**

SUBSTANCES: **UNKNOWN**

OTHER SUBSTANCES: **NOT REPORTED**

CAPACITY (GAL): **3000**

COMPARTMENT RELEASE DETECTION: **NOT REPORTED**

SPILL CONTAINMENT AND OVERFILL PREVENTION: **NOT REPORTED**

PIPING SYSTEMS

MATERIAL: **NOT REPORTED**

CORROSION PROTECTION: **NOT REPORTED**

EXTERNAL CONTAINMENT: **NOT REPORTED**

CONNECTORS & VALVES:

NOT REPORTED

CORROSION PROTECTION: **NOT REPORTED**

PIPE COMPLIANCE FLAG

CORROSION PROTECTION COMPLIANCE FLAG: **NO**

CORROSION PROTECTION VARIANCE: **NO VARIANCE**

TANK ID: **5**

INSTALLATION DATE: **01/01/1959**

TANK CAPACITY (GAL): **3000**

STATUS: **REMOVED FROM GROUND**

INTERNAL PROTECTION DATE: **NOT REPORTED**

TANK DESIGN SINGLE WALL: **NO**

PIPE DESIGN SINGLE WALL: **NO**

NUMBER OF COMPARTMENTS: **1**

REGISTRATION DATE: **07/11/1991**

EMPTY TANK: **NOT EMPTY**

STATUS BEGIN DATE: **04/01/1991**

REGULATORY STATUS: **FULLY REGULATED**

TANK DESIGN DOUBLE WALL: **NO**

PIPE DESIGN DOUBLE WALL: **NO**

TANK DETAILS

MATERIAL:

STEEL

CORROSION PROTECTION:

NOT REPORTED

EXTERNAL CONTAINMENT:

NOT REPORTED

TANK COMPLIANCE FLAG

CORROSION PROTECTION COMPLIANCE FLAG: **NO**

CORROSION PROTECTION VARIANCE: **NO VARIANCE**

COMPARTMENT DETAILS

UST COMPARTMENT ID: **149880**

TANK ID: **5**

COMPARTMENT LETTER: **A**

SUBSTANCES: **UNKNOWN**

OTHER SUBSTANCES: **NOT REPORTED**

CAPACITY (GAL): **3000**

COMPARTMENT RELEASE DETECTION: **NOT REPORTED**

SPILL CONTAINMENT AND OVERFILL PREVENTION: **NOT REPORTED**

PIPING SYSTEMS

Leaking Petroleum Storage Tanks (LPST)

MATERIAL: **NOT REPORTED**

CORROSION PROTECTION: **NOT REPORTED**

EXTERNAL CONTAINMENT: **NOT REPORTED**

CONNECTORS & VALVES:

NOT REPORTED

CORROSION PROTECTION: **NOT REPORTED**

PIPE COMPLIANCE FLAG

CORROSION PROTECTION COMPLIANCE FLAG: **NO**

CORROSION PROTECTION VARIANCE: **NO VARIANCE**

TANK ID: **6**

NUMBER OF COMPARTMENTS: **1**

INSTALLATION DATE: **01/01/1959**

REGISTRATION DATE: **07/11/1991**

TANK CAPACITY (GAL): **3000**

EMPTY TANK: **NOT EMPTY**

STATUS: **REMOVED FROM GROUND**

STATUS BEGIN DATE: **04/01/1991**

INTERNAL PROTECTION DATE: **NOT REPORTED**

REGULATORY STATUS: **FULLY REGULATED**

TANK DESIGN SINGLE WALL: **NO**

TANK DESIGN DOUBLE WALL: **NO**

PIPE DESIGN SINGLE WALL: **NO**

PIPE DESIGN DOUBLE WALL: **NO**

TANK DETAILS

MATERIAL:

STEEL

CORROSION PROTECTION:

NOT REPORTED

EXTERNAL CONTAINMENT:

NOT REPORTED

TANK COMPLIANCE FLAG

CORROSION PROTECTION COMPLIANCE FLAG: **NO**

CORROSION PROTECTION VARIANCE: **NO VARIANCE**

COMPARTMENT DETAILS

UST COMPARTMENT ID: **149879**

TANK ID: **6**

COMPARTMENT LETTER: **A**

SUBSTANCES: **UNKNOWN**

OTHER SUBSTANCES: **NOT REPORTED**

CAPACITY (GAL): **3000**

COMPARTMENT RELEASE DETECTION: **NOT REPORTED**

SPILL CONTAINMENT AND OVERFILL PREVENTION: **NOT REPORTED**

PIPING SYSTEMS

MATERIAL: **NOT REPORTED**

CORROSION PROTECTION: **NOT REPORTED**

EXTERNAL CONTAINMENT: **NOT REPORTED**

CONNECTORS & VALVES:

NOT REPORTED

CORROSION PROTECTION: **NOT REPORTED**

PIPE COMPLIANCE FLAG

CORROSION PROTECTION COMPLIANCE FLAG: **NO**

CORROSION PROTECTION VARIANCE: **NO VARIANCE**

TANK ID: **7**

NUMBER OF COMPARTMENTS: **1**

Leaking Petroleum Storage Tanks (LPST)

INSTALLATION DATE: **01/01/1959** REGISTRATION DATE: **07/11/1991**
TANK CAPACITY (GAL): **6000** EMPTY TANK: **NOT EMPTY**
STATUS: **REMOVED FROM GROUND** STATUS BEGIN DATE: **04/01/1991**
INTERNAL PROTECTION DATE: **NOT REPORTED** REGULATORY STATUS: **FULLY REGULATED**
TANK DESIGN SINGLE WALL: **NO** TANK DESIGN DOUBLE WALL: **NO**
PIPE DESIGN SINGLE WALL: **NO** PIPE DESIGN DOUBLE WALL: **NO**

TANK DETAILS

MATERIAL:

STEEL

CORROSION PROTECTION:

NOT REPORTED

EXTERNAL CONTAINMENT:

NOT REPORTED

TANK COMPLIANCE FLAG

CORROSION PROTECTION COMPLIANCE FLAG: **NO**

CORROSION PROTECTION VARIANCE: **NO VARIANCE**

COMPARTMENT DETAILS

UST COMPARTMENT ID: **149876**

TANK ID: **7**

COMPARTMENT LETTER: **A**

SUBSTANCES: **UNKNOWN**

OTHER SUBSTANCES: **NOT REPORTED**

CAPACITY (GAL): **6000**

COMPARTMENT RELEASE DETECTION: **NOT REPORTED**

SPILL CONTAINMENT AND OVERFILL PREVENTION: **NOT REPORTED**

PIPING SYSTEMS

MATERIAL: **NOT REPORTED**

CORROSION PROTECTION: **NOT REPORTED**

EXTERNAL CONTAINMENT: **NOT REPORTED**

CONNECTORS & VALVES:

NOT REPORTED

CORROSION PROTECTION: **NOT REPORTED**

PIPE COMPLIANCE FLAG

CORROSION PROTECTION COMPLIANCE FLAG: **NO**

CORROSION PROTECTION VARIANCE: **NO VARIANCE**

ABOVEGROUND STORAGE TANK INFORMATION

NO ABOVEGROUND STORAGE TANK DATA REPORTED FOR THIS FACILITY

[Back to Report Summary](#)

Petroleum Storage Tanks (PST)

[MAP ID# 3](#)

Distance from Property: 0.24 mi. SE

FACILITY INFORMATION

ID#: 58849
NAME: FRANKLIN SQUARE
ADDRESS: 3724 JEFFERSON ST
AUSTIN, TX 78731-6225
COUNTY: TRAVIS
REGION: 11

TYPE: RETAIL

BEGIN DATE: 07/11/91

STATUS: INACTIVE

EXEMPT STATUS: NO

RECORDS OFF-SITE: NO

NUMBER OF ACTIVE UNDERGROUND TANKS: NOT REPORTED

NUMBER OF ACTIVE ABOVEGROUND TANKS: NOT REPORTED

APPLICATION INFORMATION:

RECEIVED DATE ON EARLIEST REGISTRATION FORM: 07/11/91

SIGNATURE DATE ON EARLIEST REGISTRATION FORM: 07/11/91

SIGNATURE NAME & TITLE: OLD STONE BANK, VICE PRESIDENT

ENFORCEMENT ACTION DATE: NOT REPORTED

OWNER

OWNER NUMBER: CN600782478

NAME: OLD STONE

CONTACT ADDRESS: OWNER ADDRESS NOT REPORTED
CITY NOT REPORTED

TYPE: ORGANIZATION

BEGIN DATE: 07/11/1991

CONTACT ROLE: NOT REPORTED

CONTACT NAME: NOT REPORTED

CONTACT TITLE: NOT REPORTED

ORGANIZATION: NOT REPORTED

PHONE: NOT REPORTED

FAX: NOT REPORTED

EMAIL: NOT REPORTED

OPERATOR

NO OPERATOR INFORMATION REPORTED

SELF-CERTIFICATION

-NO SELF-CERTIFICATION INFORMATION REPORTED-

CONSTRUCTION NOTIFICATION

NO CONSTRUCTION NOTIFICATION DATA REPORTED FOR THIS FACILITY

UNDERGROUND STORAGE TANK

TANK ID: 1

INSTALLATION DATE: 01/01/1959

TANK CAPACITY (GAL): 550

NUMBER OF COMPARTMENTS: 1

REGISTRATION DATE: 07/11/1991

EMPTY TANK: NOT EMPTY

CONTACT INFORMATION

NAME: DOUG FOUTS

TITLE: NOT REPORTED

ORGANIZATION: FRANKLIN SQUARE

MAIL ADDRESS: MAILING ADDRESS NOT REPORTED
CITY NOT REPORTED

PHONE: (214) 2488022

Petroleum Storage Tanks (PST)

STATUS: **REMOVED FROM GROUND**

STATUS BEGIN DATE: **04/01/1991**

INTERNAL PROTECTION DATE: **NOT REPORTED**

REGULATORY STATUS: **FULLY REGULATED**

TANK DESIGN SINGLE WALL: **NO**

TANK DESIGN DOUBLE WALL: **NO**

PIPE DESIGN SINGLE WALL: **NO**

PIPE DESIGN DOUBLE WALL: **NO**

TANK DETAILS

MATERIAL:

STEEL

CORROSION PROTECTION:

NOT REPORTED

EXTERNAL CONTAINMENT:

NOT REPORTED

TANK COMPLIANCE FLAG

CORROSION PROTECTION COMPLIANCE FLAG: **NO**

CORROSION PROTECTION VARIANCE: **NO VARIANCE**

COMPARTMENT DETAILS

UST COMPARTMENT ID: **149881**

TANK ID: **1**

COMPARTMENT LETTER: **A**

SUBSTANCES: **UNKNOWN**

OTHER SUBSTANCES: **NOT REPORTED**

CAPACITY (GAL): **550**

COMPARTMENT RELEASE DETECTION: **NOT REPORTED**

SPILL CONTAINMENT AND OVERFILL PREVENTION: **NOT REPORTED**

PIPING SYSTEMS

MATERIAL: **STEEL**

CORROSION PROTECTION: **NOT REPORTED**

EXTERNAL CONTAINMENT: **NOT REPORTED**

CONNECTORS & VALVES:

NOT REPORTED

CORROSION PROTECTION: **NOT REPORTED**

PIPE COMPLIANCE FLAG

CORROSION PROTECTION COMPLIANCE FLAG: **NO**

CORROSION PROTECTION VARIANCE: **NO VARIANCE**

TANK ID: **2**

NUMBER OF COMPARTMENTS: **1**

INSTALLATION DATE: **01/01/1959**

REGISTRATION DATE: **07/11/1991**

TANK CAPACITY (GAL): **550**

EMPTY TANK: **NOT EMPTY**

STATUS: **REMOVED FROM GROUND**

STATUS BEGIN DATE: **04/01/1991**

INTERNAL PROTECTION DATE: **NOT REPORTED**

REGULATORY STATUS: **FULLY REGULATED**

TANK DESIGN SINGLE WALL: **NO**

TANK DESIGN DOUBLE WALL: **NO**

PIPE DESIGN SINGLE WALL: **NO**

PIPE DESIGN DOUBLE WALL: **NO**

TANK DETAILS

MATERIAL:

STEEL

CORROSION PROTECTION:

NOT REPORTED

Petroleum Storage Tanks (PST)

EXTERNAL CONTAINMENT:

NOT REPORTED

TANK COMPLIANCE FLAG

CORROSION PROTECTION COMPLIANCE FLAG: **NO**

CORROSION PROTECTION VARIANCE: **NO VARIANCE**

COMPARTMENT DETAILS

UST COMPARTMENT ID: **149878**

TANK ID: **2**

COMPARTMENT LETTER: **A**

SUBSTANCES: **UNKNOWN**

OTHER SUBSTANCES: **NOT REPORTED**

CAPACITY (GAL): **550**

COMPARTMENT RELEASE DETECTION: **NOT REPORTED**

SPILL CONTAINMENT AND OVERFILL PREVENTION: **NOT REPORTED**

PIPING SYSTEMS

MATERIAL: **NOT REPORTED**

CORROSION PROTECTION: **NOT REPORTED**

EXTERNAL CONTAINMENT: **NOT REPORTED**

CONNECTORS & VALVES:

NOT REPORTED

CORROSION PROTECTION: **NOT REPORTED**

PIPE COMPLIANCE FLAG

CORROSION PROTECTION COMPLIANCE FLAG: **NO**

CORROSION PROTECTION VARIANCE: **NO VARIANCE**

TANK ID: **3**

INSTALLATION DATE: **01/01/1959**

TANK CAPACITY (GAL): **3000**

STATUS: **REMOVED FROM GROUND**

INTERNAL PROTECTION DATE: **NOT REPORTED**

TANK DESIGN SINGLE WALL: **NO**

PIPE DESIGN SINGLE WALL: **NO**

NUMBER OF COMPARTMENTS: **1**

REGISTRATION DATE: **07/11/1991**

EMPTY TANK: **NOT EMPTY**

STATUS BEGIN DATE: **04/01/1991**

REGULATORY STATUS: **FULLY REGULATED**

TANK DESIGN DOUBLE WALL: **NO**

PIPE DESIGN DOUBLE WALL: **NO**

TANK DETAILS

MATERIAL:

STEEL

CORROSION PROTECTION:

NOT REPORTED

EXTERNAL CONTAINMENT:

NOT REPORTED

TANK COMPLIANCE FLAG

CORROSION PROTECTION COMPLIANCE FLAG: **NO**

CORROSION PROTECTION VARIANCE: **NO VARIANCE**

COMPARTMENT DETAILS

UST COMPARTMENT ID: **149877**

TANK ID: **3**

COMPARTMENT LETTER: **A**

SUBSTANCES: **UNKNOWN**

Petroleum Storage Tanks (PST)

OTHER SUBSTANCES: **NOT REPORTED**

CAPACITY (GAL): **3000**

COMPARTMENT RELEASE DETECTION: **NOT REPORTED**

SPILL CONTAINMENT AND OVERFILL PREVENTION: **NOT REPORTED**

PIPING SYSTEMS

MATERIAL: **NOT REPORTED**

CORROSION PROTECTION: **NOT REPORTED**

EXTERNAL CONTAINMENT: **NOT REPORTED**

CONNECTORS & VALVES:

NOT REPORTED

CORROSION PROTECTION: **NOT REPORTED**

PIPE COMPLIANCE FLAG

CORROSION PROTECTION COMPLIANCE FLAG: **NO**

CORROSION PROTECTION VARIANCE: **NO VARIANCE**

TANK ID: **4**

NUMBER OF COMPARTMENTS: **1**

INSTALLATION DATE: **01/01/1959**

REGISTRATION DATE: **07/11/1991**

TANK CAPACITY (GAL): **3000**

EMPTY TANK: **NOT EMPTY**

STATUS: **REMOVED FROM GROUND**

STATUS BEGIN DATE: **04/01/1991**

INTERNAL PROTECTION DATE: **NOT REPORTED**

REGULATORY STATUS: **FULLY REGULATED**

TANK DESIGN SINGLE WALL: **NO**

TANK DESIGN DOUBLE WALL: **NO**

PIPE DESIGN SINGLE WALL: **NO**

PIPE DESIGN DOUBLE WALL: **NO**

TANK DETAILS

MATERIAL:

STEEL

CORROSION PROTECTION:

NOT REPORTED

EXTERNAL CONTAINMENT:

NOT REPORTED

TANK COMPLIANCE FLAG

CORROSION PROTECTION COMPLIANCE FLAG: **NO**

CORROSION PROTECTION VARIANCE: **NO VARIANCE**

COMPARTMENT DETAILS

UST COMPARTMENT ID: **149875**

TANK ID: **4**

COMPARTMENT LETTER: **A**

SUBSTANCES: **UNKNOWN**

OTHER SUBSTANCES: **NOT REPORTED**

CAPACITY (GAL): **3000**

COMPARTMENT RELEASE DETECTION: **NOT REPORTED**

SPILL CONTAINMENT AND OVERFILL PREVENTION: **NOT REPORTED**

PIPING SYSTEMS

MATERIAL: **NOT REPORTED**

CORROSION PROTECTION: **NOT REPORTED**

EXTERNAL CONTAINMENT: **NOT REPORTED**

CONNECTORS & VALVES:

NOT REPORTED

Petroleum Storage Tanks (PST)

CORROSION PROTECTION: **NOT REPORTED**

PIPE COMPLIANCE FLAG

CORROSION PROTECTION COMPLIANCE FLAG: **NO**

CORROSION PROTECTION VARIANCE: **NO VARIANCE**

TANK ID: **5**

NUMBER OF COMPARTMENTS: **1**

INSTALLATION DATE: **01/01/1959**

REGISTRATION DATE: **07/11/1991**

TANK CAPACITY (GAL): **3000**

EMPTY TANK: **NOT EMPTY**

STATUS: **REMOVED FROM GROUND**

STATUS BEGIN DATE: **04/01/1991**

INTERNAL PROTECTION DATE: **NOT REPORTED**

REGULATORY STATUS: **FULLY REGULATED**

TANK DESIGN SINGLE WALL: **NO**

TANK DESIGN DOUBLE WALL: **NO**

PIPE DESIGN SINGLE WALL: **NO**

PIPE DESIGN DOUBLE WALL: **NO**

TANK DETAILS

MATERIAL:

STEEL

CORROSION PROTECTION:

NOT REPORTED

EXTERNAL CONTAINMENT:

NOT REPORTED

TANK COMPLIANCE FLAG

CORROSION PROTECTION COMPLIANCE FLAG: **NO**

CORROSION PROTECTION VARIANCE: **NO VARIANCE**

COMPARTMENT DETAILS

UST COMPARTMENT ID: **149880**

TANK ID: **5**

COMPARTMENT LETTER: **A**

SUBSTANCES: **UNKNOWN**

OTHER SUBSTANCES: **NOT REPORTED**

CAPACITY (GAL): **3000**

COMPARTMENT RELEASE DETECTION: **NOT REPORTED**

SPILL CONTAINMENT AND OVERFILL PREVENTION: **NOT REPORTED**

PIPING SYSTEMS

MATERIAL: **NOT REPORTED**

CORROSION PROTECTION: **NOT REPORTED**

EXTERNAL CONTAINMENT: **NOT REPORTED**

CONNECTORS & VALVES:

NOT REPORTED

CORROSION PROTECTION: **NOT REPORTED**

PIPE COMPLIANCE FLAG

CORROSION PROTECTION COMPLIANCE FLAG: **NO**

CORROSION PROTECTION VARIANCE: **NO VARIANCE**

TANK ID: **6**

NUMBER OF COMPARTMENTS: **1**

INSTALLATION DATE: **01/01/1959**

REGISTRATION DATE: **07/11/1991**

TANK CAPACITY (GAL): **3000**

EMPTY TANK: **NOT EMPTY**

STATUS: **REMOVED FROM GROUND**

STATUS BEGIN DATE: **04/01/1991**

INTERNAL PROTECTION DATE: **NOT REPORTED**

REGULATORY STATUS: **FULLY REGULATED**

TANK DESIGN SINGLE WALL: **NO**

TANK DESIGN DOUBLE WALL: **NO**

Petroleum Storage Tanks (PST)

PIPE DESIGN SINGLE WALL: **NO**

PIPE DESIGN DOUBLE WALL: **NO**

TANK DETAILS

MATERIAL:

STEEL

CORROSION PROTECTION:

NOT REPORTED

EXTERNAL CONTAINMENT:

NOT REPORTED

TANK COMPLIANCE FLAG

CORROSION PROTECTION COMPLIANCE FLAG: **NO**

CORROSION PROTECTION VARIANCE: **NO VARIANCE**

COMPARTMENT DETAILS

UST COMPARTMENT ID: **149879**

TANK ID: **6**

COMPARTMENT LETTER: **A**

SUBSTANCES: **UNKNOWN**

OTHER SUBSTANCES: **NOT REPORTED**

CAPACITY (GAL): **3000**

COMPARTMENT RELEASE DETECTION: **NOT REPORTED**

SPILL CONTAINMENT AND OVERFILL PREVENTION: **NOT REPORTED**

PIPING SYSTEMS

MATERIAL: **NOT REPORTED**

CORROSION PROTECTION: **NOT REPORTED**

EXTERNAL CONTAINMENT: **NOT REPORTED**

CONNECTORS & VALVES:

NOT REPORTED

CORROSION PROTECTION: **NOT REPORTED**

PIPE COMPLIANCE FLAG

CORROSION PROTECTION COMPLIANCE FLAG: **NO**

CORROSION PROTECTION VARIANCE: **NO VARIANCE**

TANK ID: **7**

NUMBER OF COMPARTMENTS: **1**

INSTALLATION DATE: **01/01/1959**

REGISTRATION DATE: **07/11/1991**

TANK CAPACITY (GAL): **6000**

EMPTY TANK: **NOT EMPTY**

STATUS: **REMOVED FROM GROUND**

STATUS BEGIN DATE: **04/01/1991**

INTERNAL PROTECTION DATE: **NOT REPORTED**

REGULATORY STATUS: **FULLY REGULATED**

TANK DESIGN SINGLE WALL: **NO**

TANK DESIGN DOUBLE WALL: **NO**

PIPE DESIGN SINGLE WALL: **NO**

PIPE DESIGN DOUBLE WALL: **NO**

TANK DETAILS

MATERIAL:

STEEL

CORROSION PROTECTION:

NOT REPORTED

EXTERNAL CONTAINMENT:

NOT REPORTED

TANK COMPLIANCE FLAG

Petroleum Storage Tanks (PST)

CORROSION PROTECTION COMPLIANCE FLAG: **NO**

CORROSION PROTECTION VARIANCE: **NO VARIANCE**

COMPARTMENT DETAILS

UST COMPARTMENT ID: **149876**

TANK ID: **7**

COMPARTMENT LETTER: **A**

SUBSTANCES: **UNKNOWN**

OTHER SUBSTANCES: **NOT REPORTED**

CAPACITY (GAL): **6000**

COMPARTMENT RELEASE DETECTION: **NOT REPORTED**

SPILL CONTAINMENT AND OVERFILL PREVENTION: **NOT REPORTED**

PIPING SYSTEMS

MATERIAL: **NOT REPORTED**

CORROSION PROTECTION: **NOT REPORTED**

EXTERNAL CONTAINMENT: **NOT REPORTED**

CONNECTORS & VALVES:

NOT REPORTED

CORROSION PROTECTION: **NOT REPORTED**

PIPE COMPLIANCE FLAG

CORROSION PROTECTION COMPLIANCE FLAG: **NO**

CORROSION PROTECTION VARIANCE: **NO VARIANCE**

ABOVEGROUND STORAGE TANK INFORMATION

NO ABOVEGROUND STORAGE TANK DATA REPORTED FOR THIS FACILITY

[Back to Report Summary](#)

City of Austin Historical Underground Storage Tanks (AUSTINHISTUST)

[MAP ID# 3](#)

Distance from Property: 0.25 mi. SE

FACILITY INFORMATION

UST ID #: 699

NAME: **GULF OIL COMPANY**

ADDRESS: **JEFFERSON & BULL CREEK
AUSTIN, TX**

ADDITIONAL LOCATION INFO: **SW CORNER**

TANK TYPE: **NEW FILLING STATION**

STATUS OF UST BY CITY COUNCIL: **COUNCIL APPROVED**

CITY COUNCIL APPROVAL DATE: **05/16/1957**

ORDINANCE MANDATING UST TO BE IN RIGHT OF WAY OR NOT: **NO**

COMMENT: **PUBLIC USE**

HYPER LINK TO COUNCIL MINUTES: <http://www.cityofaustin.org/edims/document.cfm?id=44437>

[Back to Report Summary](#)

Tier I I Chemical Reporting Program Facilities (TIERII)

[MAP ID# 4](#)

Distance from Property: 0.31 mi. SW

SITE INFORMATION

UNIQUE ID: 24KN4R007NCJ

SITE ID: FATR201224KN4R007NCJ

NAME: TXDOT-GENERAL SERVICES-AUSTIN REGIONAL SUPPLY CENTER

ADDRESS: 3500 JACKSON AVENUE

AUSTIN, TX 78731

SIGNED DATE: 1/31/2013

VALIDATION REPORT: NOT REPORTED

MAILING ADDRESS: P. O. BOX 149148

AUSTIN, TX 78714-9148

SITE DETAILS

SITE TYPE: REG & ADMIN OF TRANS PROGRAMS

SITE TYPE: REGULATION AND ADMINISTRATION OF TRANSPORTATI

SITE TYPE: REG & ADMIN OF TRANS PROGRAMS

SITE TYPE: REGULATION AND ADMINISTRATION OF TRANSPORTATION PROGRAMS

SITE TYPE: REG & ADMIN OF TRANS PROGRAMS

SITE TYPE: REGULATION AND ADMINISTRATION OF TRANSPORTATION PROGRAMS

SITE TYPE: REG & ADMIN OF TRANS PROGRAMS

SITE TYPE: REG & ADMIN OF TRANS PROGRAMS

SITE TYPE: REGULATION AND ADMINISTRATION OF TRANSPORTATION PROGRAMS

CHEMICAL LOCATION:

NORTH OF AUTOMOTIVE SHOP BETWEEN BUILDINGS CH10 & CH9

CHEMICAL AMOUNT: 2500 GALLONS

CHEMICAL LOCATION:

NORTH OF AUTOMOTIVE SHOP BETWEEN BUILDINGS CH10 & CH9

CHEMICAL AMOUNT: 2500 GALLONS

CHEMICAL LOCATION:

NORTH OF AUTOMOTIVE SHOP BETWEEN BUILDINGS CH10 & CH9

CHEMICAL AMOUNT: 2500 GALLONS

CHEMICAL LOCATION:

NORTH OF AUTOMOTIVE SHOP BETWEEN BUILDINGS CH10 & CH9

CHEMICAL AMOUNT: 2500 GALLONS

CHEMICAL LOCATION:

NORTH OF AUTOMOTIVE SHOP BETWEEN BUILDINGS CH10 & CH9

CHEMICAL AMOUNT: 2500 GALLONS

CHEMICAL NAME: BENZENE, FUEL, UNLEAD

MAXIMUM AMOUNT: 18930 POUNDS

FIRE: YES GAS: NOT REPORTED LIQUID: YES SOLID: NOT REPORTED

PURE: NOT REPORTED MIXTURE: YES

CHEMICAL NAME: BENZENE, FUEL, UNLEAD

MAXIMUM AMOUNT: 18930 POUNDS

FIRE: YES GAS: NOT REPORTED LIQUID: YES SOLID: NOT REPORTED

PURE: NOT REPORTED MIXTURE: YES

CHEMICAL NAME: BENZENE, FUEL, UNLEAD

Tier I I Chemical Reporting Program Facilities (TIERII)

MAXIMUM AMOUNT: **18930 POUNDS**

FIRE: **YES** GAS: **NOT REPORTED** LIQUID: **YES** SOLID: **NOT REPORTED**

PURE: **NOT REPORTED** MIXTURE: **YES**

CHEMICAL NAME: **BENZENE, UNLEAD**

MAXIMUM AMOUNT: **18930 POUNDS**

FIRE: **YES** GAS: **NOT REPORTED** LIQUID: **YES** SOLID: **NOT REPORTED**

PURE: **NOT REPORTED** MIXTURE: **YES**

CHEMICAL NAME: **BENZENE, FUEL, UNLEAD**

MAXIMUM AMOUNT: **18930 POUNDS**

FIRE: **YES** GAS: **NOT REPORTED** LIQUID: **YES** SOLID: **NOT REPORTED**

PURE: **NOT REPORTED** MIXTURE: **YES**

MIXTURE CHEMICAL: **BENZENE**

MIXTURE CHEMICAL: **TOLUENE**

MIXTURE CHEMICAL: **XYLENE**

MIXTURE CHEMICAL: **BENZENE**

MIXTURE CHEMICAL: **TOLUENE**

MIXTURE CHEMICAL: **XYLENE**

MIXTURE CHEMICAL: **BENZENE**

MIXTURE CHEMICAL: **TOLUENE**

MIXTURE CHEMICAL: **XYLENE**

MIXTURE CHEMICAL: **BENZENE**

MIXTURE CHEMICAL: **TOLUENE**

MIXTURE CHEMICAL: **XYLENE**

[Back to Report Summary](#)

Leaking Petroleum Storage Tanks (LPST)

[MAP ID# 5](#)

Distance from Property: 0.32 mi. S

FACILITY INFORMATION

LPST ID#: 110966 FACILITY ID#: 0038398

REPORTED DATE: NOT REPORTED

NAME: LOGAN'S TEXACO

ADDRESS: 1612 W 35TH
AUSTIN, TX 78703

FACILITY LOCATION: 1612 W 35TH

PRIORITY CODE: (4.2) NO GROUNDWATER IMPACT, NO APPARENT THREATS OR IMPACTS TO RECEPTORS

STATUS CODE: (6A) FINAL CONCURRENCE ISSUED, CASE CLOSED

UNDERGROUND STORAGE TANK

TANK ID: 1

INSTALLATION DATE: 01/01/1978

TANK CAPACITY (GAL): 6000

STATUS: REMOVED FROM GROUND

INTERNAL PROTECTION DATE: NOT REPORTED

TANK DESIGN SINGLE WALL: NO

PIPE DESIGN SINGLE WALL: NO

NUMBER OF COMPARTMENTS: 1

REGISTRATION DATE: 05/08/1986

EMPTY TANK: NOT EMPTY

STATUS BEGIN DATE: 01/24/1996

REGULATORY STATUS: FULLY REGULATED

TANK DESIGN DOUBLE WALL: NO

PIPE DESIGN DOUBLE WALL: NO

TANK DETAILS

MATERIAL:

FRP

CORROSION PROTECTION:

NOT REPORTED

EXTERNAL CONTAINMENT:

NOT REPORTED

TANK COMPLIANCE FLAG

CORROSION PROTECTION COMPLIANCE FLAG: NO

CORROSION PROTECTION VARIANCE: NO VARIANCE

COMPARTMENT DETAILS

UST COMPARTMENT ID: 84081

TANK ID: 1

COMPARTMENT LETTER: A

SUBSTANCES: GASOLINE

OTHER SUBSTANCES: NOT REPORTED

CAPACITY (GAL): 6000

COMPARTMENT RELEASE DETECTION: NOT REPORTED

SPILL CONTAINMENT AND OVERFILL PREVENTION: NOT REPORTED

PIPING SYSTEMS

MATERIAL: STEEL

CORROSION PROTECTION: NOT REPORTED

EXTERNAL CONTAINMENT: NOT REPORTED

CONNECTORS & VALVES:

NOT REPORTED

CORROSION PROTECTION: NOT REPORTED

PRP INFORMATION

NAME: DANFORTH FRANCES

ADDRESS: 720 BELL SPRINGS RD
DRIPPING SPRING, TX 78620

CONTACT: DONALD DANFORTH

PHONE: 512/264-2830

Leaking Petroleum Storage Tanks (LPST)

PIPE COMPLIANCE FLAG

CORROSION PROTECTION COMPLIANCE FLAG: **NO**

CORROSION PROTECTION VARIANCE: **NO VARIANCE**

TANK ID: **2**

NUMBER OF COMPARTMENTS: **1**

INSTALLATION DATE: **01/01/1978**

REGISTRATION DATE: **05/08/1986**

TANK CAPACITY (GAL): **4000**

EMPTY TANK: **NOT EMPTY**

STATUS: **REMOVED FROM GROUND**

STATUS BEGIN DATE: **01/24/1996**

INTERNAL PROTECTION DATE: **NOT REPORTED**

REGULATORY STATUS: **FULLY REGULATED**

TANK DESIGN SINGLE WALL: **NO**

TANK DESIGN DOUBLE WALL: **NO**

PIPE DESIGN SINGLE WALL: **NO**

PIPE DESIGN DOUBLE WALL: **NO**

TANK DETAILS

MATERIAL:

FRP

CORROSION PROTECTION:

NOT REPORTED

EXTERNAL CONTAINMENT:

NOT REPORTED

TANK COMPLIANCE FLAG

CORROSION PROTECTION COMPLIANCE FLAG: **NO**

CORROSION PROTECTION VARIANCE: **NO VARIANCE**

COMPARTMENT DETAILS

UST COMPARTMENT ID: **84083**

TANK ID: **2**

COMPARTMENT LETTER: **A**

SUBSTANCES: **GASOLINE**

OTHER SUBSTANCES: **NOT REPORTED**

CAPACITY (GAL): **4000**

COMPARTMENT RELEASE DETECTION: **NOT REPORTED**

SPILL CONTAINMENT AND OVERFILL PREVENTION: **NOT REPORTED**

PIPING SYSTEMS

MATERIAL: **STEEL**

CORROSION PROTECTION: **NOT REPORTED**

EXTERNAL CONTAINMENT: **NOT REPORTED**

CONNECTORS & VALVES:

NOT REPORTED

CORROSION PROTECTION: **NOT REPORTED**

PIPE COMPLIANCE FLAG

CORROSION PROTECTION COMPLIANCE FLAG: **NO**

CORROSION PROTECTION VARIANCE: **NO VARIANCE**

TANK ID: **3**

NUMBER OF COMPARTMENTS: **1**

INSTALLATION DATE: **01/01/1985**

REGISTRATION DATE: **05/08/1986**

TANK CAPACITY (GAL): **8000**

EMPTY TANK: **NOT EMPTY**

STATUS: **REMOVED FROM GROUND**

STATUS BEGIN DATE: **01/24/1996**

INTERNAL PROTECTION DATE: **NOT REPORTED**

REGULATORY STATUS: **FULLY REGULATED**

TANK DESIGN SINGLE WALL: **NO**

TANK DESIGN DOUBLE WALL: **NO**

PIPE DESIGN SINGLE WALL: **NO**

PIPE DESIGN DOUBLE WALL: **NO**

Leaking Petroleum Storage Tanks (LPST)

TANK DETAILS

MATERIAL:

FRP

CORROSION PROTECTION:

NOT REPORTED

EXTERNAL CONTAINMENT:

NOT REPORTED

TANK COMPLIANCE FLAG

CORROSION PROTECTION COMPLIANCE FLAG: **NO**

CORROSION PROTECTION VARIANCE: **NO VARIANCE**

COMPARTMENT DETAILS

UST COMPARTMENT ID: **84082**

TANK ID: **3**

COMPARTMENT LETTER: **A**

SUBSTANCES: **GASOLINE**

OTHER SUBSTANCES: **NOT REPORTED**

CAPACITY (GAL): **8000**

COMPARTMENT RELEASE DETECTION: **NOT REPORTED**

SPILL CONTAINMENT AND OVERFILL PREVENTION: **NOT REPORTED**

PIPING SYSTEMS

MATERIAL: **STEEL**

CORROSION PROTECTION: **NOT REPORTED**

EXTERNAL CONTAINMENT: **NOT REPORTED**

CONNECTORS & VALVES:

NOT REPORTED

CORROSION PROTECTION: **NOT REPORTED**

PIPE COMPLIANCE FLAG

CORROSION PROTECTION COMPLIANCE FLAG: **NO**

CORROSION PROTECTION VARIANCE: **NO VARIANCE**

ABOVEGROUND STORAGE TANK INFORMATION

NO ABOVEGROUND STORAGE TANK DATA REPORTED FOR THIS FACILITY

[Back to Report Summary](#)

Tier I I Chemical Reporting Program Facilities (TIERII)

[MAP ID# 6](#)

Distance from Property: 0.37 mi. W

SITE INFORMATION

UNIQUE ID: 71MTFX00CR9A

SITE ID: FATR201171MTFX00CR9A

NAME: WARREN SUBSTATION

ADDRESS: 2100 WEST 35TH STREET
AUSTIN, TX 78703

SIGNED DATE: 03/09/2012

VALIDATION REPORT: NOT REPORTED

MAILING ADDRESS: 721 BARTON SPRINGS RD. (ATTN:
AUSTIN, TX 78704

SITE DETAILS

SITE TYPE: ELECTRICAL SERVICES

SITE TYPE: ELECTRIC POWER DISTRIBUTION

SITE TYPE: ELECTRICAL SERVICES

SITE TYPE: ELECTRIC POWER DISTRIBUTION

CHEMICAL LOCATION:

IN BATTERIES IN SUBSTATION MAINT BUILDING

CHEMICAL AMOUNT: 54 GALLONS

CHEMICAL LOCATION:

IN BATTERIES IN SUBSTATION MAINT BUILDING

CHEMICAL AMOUNT: 54 GALLONS

CHEMICAL NAME: SULFURIC ACID (IN BATTERIES)

MAXIMUM AMOUNT: NOT REPORTED

FIRE: YES GAS: NOT REPORTED LIQUID: YES SOLID: NOT REPORTED

PURE: NOT REPORTED MIXTURE: YES

CHEMICAL NAME: SULFURIC ACID (IN BATTERIES)

MAXIMUM AMOUNT: NOT REPORTED

FIRE: YES GAS: NOT REPORTED LIQUID: YES SOLID: NOT REPORTED

PURE: NOT REPORTED MIXTURE: YES

[Back to Report Summary](#)

Tier I I Chemical Reporting Program Facilities (TIERII)

[MAP ID# 7](#)

Distance from Property: 0.39 mi. SW

SITE INFORMATION

UNIQUE ID: 5N3VAU002596

SITE ID: FATR20075N3VAU002596

NAME: AUSTIN STATE SCHOOL

ADDRESS: 2203 W. 35TH ST.

AUSTIN, TX 78703

SIGNED DATE: 2/26/2008

VALIDATION REPORT: THIS FACILITY PASSED ALL VALIDATION CHECKS.

MAILING ADDRESS: P.O. BOX 1269

AUSTIN, TX 78767-1269

SITE DETAILS

SITE TYPE: RESIDENTIAL CARE

SITE TYPE: STATE SCHOOL

CHEMICAL LOCATION:

LOCATED AT BLDG. 524

CHEMICAL AMOUNT: 500 POUNDS

CHEMICAL LOCATION:

LOCATED AT BLDG. 593

CHEMICAL AMOUNT: 480 GALLONS

CHEMICAL LOCATION:

LOCATED AT BLDG. 593

CHEMICAL AMOUNT: 55 GALLONS

CHEMICAL LOCATION:

LOCATED AT BLDG. 593

CHEMICAL AMOUNT: 65 GALLONS

CHEMICAL LOCATION:

LOCATED AT BLDG. 728

CHEMICAL AMOUNT: 500 GALLONS

CHEMICAL LOCATION:

LOCATED AT BLDG. AT 593

CHEMICAL AMOUNT: 800 GALLONS

CHEMICAL NAME: DIESEL GASOLINE

MAXIMUM AMOUNT: 2000 POUNDS

FIRE: YES GAS: NOT REPORTED LIQUID: YES SOLID: NOT REPORTED

PURE: YES MIXTURE: NOT REPORTED

CHEMICAL NAME: MOTOR OIL

MAXIMUM AMOUNT: 440 POUNDS

FIRE: YES GAS: NOT REPORTED LIQUID: YES SOLID: NOT REPORTED

PURE: YES MIXTURE: NOT REPORTED

CHEMICAL NAME: TRANSMISSION FLUID

MAXIMUM AMOUNT: 520 POUNDS

FIRE: NOT REPORTED GAS: NOT REPORTED LIQUID: YES SOLID: NOT REPORTED

PURE: YES MIXTURE: NOT REPORTED

CHEMICAL NAME: PROPANE

Tier I I Chemical Reporting Program Facilities (TIERII)

MAXIMUM AMOUNT: **800 POUNDS**

FIRE: **YES** GAS: **YES** LIQUID: **NOT REPORTED** SOLID: **NOT REPORTED**

PURE: **YES** MIXTURE: **NOT REPORTED**

CHEMICAL NAME: **ANTI-FREEZE**

MAXIMUM AMOUNT: **480 POUNDS**

FIRE: **NOT REPORTED** GAS: **NOT REPORTED** LIQUID: **YES** SOLID: **NOT REPORTED**

PURE: **NOT REPORTED** MIXTURE: **YES**

[Back to Report Summary](#)

Tier I I Chemical Reporting Program Facilities (TIERII)

[MAP ID# 7](#)

Distance from Property: 0.39 mi. SW

SITE INFORMATION

UNIQUE ID: 68K31H002SA3

SITE ID: FATR201168K31H002SA3

NAME: AUSTIN STATE SUPPORTED LIVING CENTER

ADDRESS: 2203 W. 35TH ST.

AUSTIN, TX 78703

SIGNED DATE: 1/30/2012

VALIDATION REPORT: NOT REPORTED

MAILING ADDRESS: 2203 W. 35TH ST.

AUSTIN, TX 78703

SITE DETAILS

SITE TYPE: STATE SCHOOL

SITE TYPE: RESIDENTIAL CARE

SITE TYPE: RESIDENTIAL MENTAL RETARDATION FACILITIES

SITE TYPE: STATE SCHOOL

SITE TYPE: RESIDENTIAL CARE

SITE TYPE: RESIDENTIAL MENTAL RETARDATION FACILITIES

SITE TYPE: STATE SCHOOL

SITE TYPE: RESIDENTIAL CARE

SITE TYPE: RESIDENTIAL MENTAL RETARDATION FACILITIES

CHEMICAL LOCATION:

BLDG. 598

CHEMICAL AMOUNT: 480 GALLONS

CHEMICAL LOCATION:

BLDG. 728

CHEMICAL AMOUNT: 500 GALLONS

CHEMICAL LOCATION:

BLDG. 524

CHEMICAL AMOUNT: 500 GALLONS

CHEMICAL LOCATION:

BLDG. 593

CHEMICAL AMOUNT: 55 GALLONS

CHEMICAL LOCATION:

BLDG. 593

CHEMICAL AMOUNT: 65 GALLONS

CHEMICAL LOCATION:

BLDG. 524

CHEMICAL AMOUNT: 500 GALLONS

CHEMICAL LOCATION:

BLDG. 593

CHEMICAL AMOUNT: 55 GALLONS

CHEMICAL LOCATION:

BLDG. 593

CHEMICAL AMOUNT: 800 GALLONS

Tier I I Chemical Reporting Program Facilities (TIERII)

CHEMICAL LOCATION:

BLDG. 598

CHEMICAL AMOUNT: **480 GALLONS**

CHEMICAL LOCATION:

BLDG. 728

CHEMICAL AMOUNT: **500 GALLONS**

CHEMICAL LOCATION:

BLGD. 593

CHEMICAL AMOUNT: **65 GALLONS**

CHEMICAL LOCATION:

BLDG. 524

CHEMICAL AMOUNT: **500 GALLONS**

CHEMICAL LOCATION:

BLDG. 593

CHEMICAL AMOUNT: **55 GALLONS**

CHEMICAL LOCATION:

BLDG. 593

CHEMICAL AMOUNT: **800 GALLONS**

CHEMICAL LOCATION:

BLDG. 598

CHEMICAL AMOUNT: **480 GALLONS**

CHEMICAL LOCATION:

BLDG. 728

CHEMICAL AMOUNT: **500 GALLONS**

CHEMICAL LOCATION:

BLGD. 593

CHEMICAL AMOUNT: **65 GALLONS**

CHEMICAL NAME: **ANTI-FREEZE**

MAXIMUM AMOUNT: **480 POUNDS**

FIRE: **YES** GAS: **NOT REPORTED** LIQUID: **YES** SOLID: **NOT REPORTED**

PURE: **NOT REPORTED** MIXTURE: **YES**

CHEMICAL NAME: **DIESEL GASOLINE**

MAXIMUM AMOUNT: **2000 POUNDS**

FIRE: **YES** GAS: **NOT REPORTED** LIQUID: **YES** SOLID: **NOT REPORTED**

PURE: **YES** MIXTURE: **NOT REPORTED**

CHEMICAL NAME: **MOTOR OIL**

MAXIMUM AMOUNT: **440 POUNDS**

FIRE: **YES** GAS: **NOT REPORTED** LIQUID: **YES** SOLID: **NOT REPORTED**

PURE: **YES** MIXTURE: **NOT REPORTED**

CHEMICAL NAME: **TRANSMISSION FLUID**

MAXIMUM AMOUNT: **520 POUNDS**

FIRE: **NOT REPORTED** GAS: **NOT REPORTED** LIQUID: **YES** SOLID: **NOT REPORTED**

PURE: **YES** MIXTURE: **NOT REPORTED**

CHEMICAL NAME: **ANTI-FREEZE**

MAXIMUM AMOUNT: **480 POUNDS**

FIRE: **YES** GAS: **NOT REPORTED** LIQUID: **YES** SOLID: **NOT REPORTED**

PURE: **NOT REPORTED** MIXTURE: **YES**

Tier I I Chemical Reporting Program Facilities (TIERII)

CHEMICAL NAME: **DIESEL GASOLINE**

MAXIMUM AMOUNT: **2000 POUNDS**

FIRE: **YES** GAS: **NOT REPORTED** LIQUID: **YES** SOLID: **NOT REPORTED**

PURE: **YES** MIXTURE: **NOT REPORTED**

CHEMICAL NAME: **MOTOR OIL**

MAXIMUM AMOUNT: **440 POUNDS**

FIRE: **YES** GAS: **NOT REPORTED** LIQUID: **YES** SOLID: **NOT REPORTED**

PURE: **YES** MIXTURE: **NOT REPORTED**

CHEMICAL NAME: **PROPANE**

MAXIMUM AMOUNT: **800 POUNDS**

FIRE: **YES** GAS: **YES** LIQUID: **NOT REPORTED** SOLID: **NOT REPORTED**

PURE: **YES** MIXTURE: **NOT REPORTED**

CHEMICAL NAME: **TRANSMISSION FLUID**

MAXIMUM AMOUNT: **520 POUNDS**

FIRE: **NOT REPORTED** GAS: **NOT REPORTED** LIQUID: **YES** SOLID: **NOT REPORTED**

PURE: **YES** MIXTURE: **NOT REPORTED**

CHEMICAL NAME: **ANTI-FREEZE**

MAXIMUM AMOUNT: **480 POUNDS**

FIRE: **YES** GAS: **NOT REPORTED** LIQUID: **YES** SOLID: **NOT REPORTED**

PURE: **NOT REPORTED** MIXTURE: **YES**

CHEMICAL NAME: **DIESEL GASOLINE**

MAXIMUM AMOUNT: **2000 POUNDS**

FIRE: **YES** GAS: **NOT REPORTED** LIQUID: **YES** SOLID: **NOT REPORTED**

PURE: **YES** MIXTURE: **NOT REPORTED**

CHEMICAL NAME: **MOTOR OIL**

MAXIMUM AMOUNT: **440 POUNDS**

FIRE: **YES** GAS: **NOT REPORTED** LIQUID: **YES** SOLID: **NOT REPORTED**

PURE: **YES** MIXTURE: **NOT REPORTED**

CHEMICAL NAME: **PROPANE**

MAXIMUM AMOUNT: **800 POUNDS**

FIRE: **YES** GAS: **YES** LIQUID: **NOT REPORTED** SOLID: **NOT REPORTED**

PURE: **YES** MIXTURE: **NOT REPORTED**

CHEMICAL NAME: **TRANSMISSION FLUID**

MAXIMUM AMOUNT: **520 POUNDS**

FIRE: **NOT REPORTED** GAS: **NOT REPORTED** LIQUID: **YES** SOLID: **NOT REPORTED**

PURE: **YES** MIXTURE: **NOT REPORTED**

[Back to Report Summary](#)

Tier I I Chemical Reporting Program Facilities (TIERII)

[MAP ID# 7](#)

Distance from Property: 0.39 mi. SW

SITE INFORMATION

UNIQUE ID: 939JL80029L2

SITE ID: FATR2012939JL80029L2

NAME: AUSTIN STATE SUPPORTED LIVING CENTER

ADDRESS: 2203 WEST 35TH STREET
AUSTIN, TX 78703

SIGNED DATE: 2/6/2013

VALIDATION REPORT: NOT REPORTED

MAILING ADDRESS: NOT REPORTED

SITE DETAILS

CHEMICAL LOCATION:

BLDG.728

CHEMICAL AMOUNT: 500 GALLONS

CHEMICAL LOCATION:

BLDG.794

CHEMICAL AMOUNT: 480 GALLONS

CHEMICAL LOCATION:

BLDG. 794

CHEMICAL AMOUNT: 55 GALLONS

CHEMICAL LOCATION:

BLDG.794

CHEMICAL AMOUNT: 65 GALLONS

CHEMICAL LOCATION:

BLDG.794

CHEMICAL AMOUNT: 480 GALLONS

CHEMICAL LOCATION:

BLDG.728

CHEMICAL AMOUNT: 500 GALLONS

CHEMICAL NAME: ANTI-FREEZE

MAXIMUM AMOUNT: 480 POUNDS

FIRE: YES GAS: NOT REPORTED LIQUID: YES SOLID: NOT REPORTED

PURE: NOT REPORTED MIXTURE: YES

CHEMICAL NAME: DIESEL GASOLINE

MAXIMUM AMOUNT: 2000 POUNDS

FIRE: YES GAS: NOT REPORTED LIQUID: YES SOLID: NOT REPORTED

PURE: YES MIXTURE: NOT REPORTED

CHEMICAL NAME: MOTOR OIL

MAXIMUM AMOUNT: 440 POUNDS

FIRE: YES GAS: NOT REPORTED LIQUID: YES SOLID: NOT REPORTED

PURE: YES MIXTURE: NOT REPORTED

CHEMICAL NAME: ANTI-FREEZE

MAXIMUM AMOUNT: 480 POUNDS

FIRE: YES GAS: NOT REPORTED LIQUID: YES SOLID: NOT REPORTED

PURE: NOT REPORTED MIXTURE: YES

Tier II Chemical Reporting Program Facilities (TIERII)

CHEMICAL NAME: **DIESEL GASOLINE**

MAXIMUM AMOUNT: **2000 POUNDS**

FIRE: **YES** GAS: **NOT REPORTED** LIQUID: **YES** SOLID: **NOT REPORTED**

PURE: **YES** MIXTURE: **NOT REPORTED**

CHEMICAL NAME: **TRANSMISSION FLUID**

MAXIMUM AMOUNT: **520 POUNDS**

FIRE: **NOT REPORTED** GAS: **NOT REPORTED** LIQUID: **YES** SOLID: **NOT REPORTED**

PURE: **YES** MIXTURE: **NOT REPORTED**

[Back to Report Summary](#)

Leaking Petroleum Storage Tanks (LPST)

MAP ID# 8

Distance from Property: 0.40 mi. S

FACILITY INFORMATION

LPST ID#: **105528** FACILITY ID#: **0064047**

REPORTED DATE: **12/7/1992**

NAME: **WINDSOR SAVINGS**

ADDRESS: **1601 W 35TH ST**
AUSTIN, TX 78703

FACILITY LOCATION: **1601 W 35TH ST**

PRIORITY CODE: **(6) MINOR SOIL CONTAMINATION - NO REMEDIAL ACTION REQUIRED**

STATUS CODE: **(6A) FINAL CONCURRENCE ISSUED, CASE CLOSED**

UNDERGROUND STORAGE TANK

TANK ID: **1**

INSTALLATION DATE: **08/31/1987**

TANK CAPACITY (GAL): **3000**

STATUS: **REMOVED FROM GROUND**

INTERNAL PROTECTION DATE: **NOT REPORTED**

TANK DESIGN SINGLE WALL: **NO**

PIPE DESIGN SINGLE WALL: **NO**

NUMBER OF COMPARTMENTS: **1**

REGISTRATION DATE: **12/22/1992**

EMPTY TANK: **NOT EMPTY**

STATUS BEGIN DATE: **12/02/1992**

REGULATORY STATUS: **FULLY REGULATED**

TANK DESIGN DOUBLE WALL: **NO**

PIPE DESIGN DOUBLE WALL: **NO**

TANK DETAILS

MATERIAL:

STEEL

CORROSION PROTECTION:

NOT REPORTED

EXTERNAL CONTAINMENT:

NOT REPORTED

TANK COMPLIANCE FLAG

CORROSION PROTECTION COMPLIANCE FLAG: **NO**

CORROSION PROTECTION VARIANCE: **NO VARIANCE**

COMPARTMENT DETAILS

UST COMPARTMENT ID: **143275**

TANK ID: **1**

COMPARTMENT LETTER: **A**

SUBSTANCES: **GASOLINE**

OTHER SUBSTANCES: **NOT REPORTED**

CAPACITY (GAL): **3000**

COMPARTMENT RELEASE DETECTION: **NOT REPORTED**

SPILL CONTAINMENT AND OVERFILL PREVENTION: **NOT REPORTED**

PIPING SYSTEMS

MATERIAL: **NOT REPORTED**

CORROSION PROTECTION: **NOT REPORTED**

EXTERNAL CONTAINMENT: **NOT REPORTED**

CONNECTORS & VALVES:

NOT REPORTED

CORROSION PROTECTION: **NOT REPORTED**

PRP INFORMATION

NAME: **RTC CONTRACTS**

ADDRESS: **3500 MAPLE AVE**
DALLAS, TX 75219

CONTACT: **ROBERT MOORE**

PHONE: **214/443-4877**

Leaking Petroleum Storage Tanks (LPST)

PIPE COMPLIANCE FLAG

CORROSION PROTECTION COMPLIANCE FLAG: **NO**

CORROSION PROTECTION VARIANCE: **NO VARIANCE**

TANK ID: **2**

NUMBER OF COMPARTMENTS: **1**

INSTALLATION DATE: **08/31/1987**

REGISTRATION DATE: **12/22/1992**

TANK CAPACITY (GAL): **3000**

EMPTY TANK: **NOT EMPTY**

STATUS: **REMOVED FROM GROUND**

STATUS BEGIN DATE: **12/02/1992**

INTERNAL PROTECTION DATE: **NOT REPORTED**

REGULATORY STATUS: **FULLY REGULATED**

TANK DESIGN SINGLE WALL: **NO**

TANK DESIGN DOUBLE WALL: **NO**

PIPE DESIGN SINGLE WALL: **NO**

PIPE DESIGN DOUBLE WALL: **NO**

TANK DETAILS

MATERIAL:

STEEL

CORROSION PROTECTION:

NOT REPORTED

EXTERNAL CONTAINMENT:

NOT REPORTED

TANK COMPLIANCE FLAG

CORROSION PROTECTION COMPLIANCE FLAG: **NO**

CORROSION PROTECTION VARIANCE: **NO VARIANCE**

COMPARTMENT DETAILS

UST COMPARTMENT ID: **143276**

TANK ID: **2**

COMPARTMENT LETTER: **A**

SUBSTANCES: **GASOLINE**

OTHER SUBSTANCES: **NOT REPORTED**

CAPACITY (GAL): **3000**

COMPARTMENT RELEASE DETECTION: **NOT REPORTED**

SPILL CONTAINMENT AND OVERFILL PREVENTION: **NOT REPORTED**

PIPING SYSTEMS

MATERIAL: **NOT REPORTED**

CORROSION PROTECTION: **NOT REPORTED**

EXTERNAL CONTAINMENT: **NOT REPORTED**

CONNECTORS & VALVES:

NOT REPORTED

CORROSION PROTECTION: **NOT REPORTED**

PIPE COMPLIANCE FLAG

CORROSION PROTECTION COMPLIANCE FLAG: **NO**

CORROSION PROTECTION VARIANCE: **NO VARIANCE**

TANK ID: **3**

NUMBER OF COMPARTMENTS: **1**

INSTALLATION DATE: **08/31/1987**

REGISTRATION DATE: **12/22/1992**

TANK CAPACITY (GAL): **3000**

EMPTY TANK: **NOT EMPTY**

STATUS: **REMOVED FROM GROUND**

STATUS BEGIN DATE: **12/02/1992**

INTERNAL PROTECTION DATE: **NOT REPORTED**

REGULATORY STATUS: **FULLY REGULATED**

TANK DESIGN SINGLE WALL: **NO**

TANK DESIGN DOUBLE WALL: **NO**

PIPE DESIGN SINGLE WALL: **NO**

PIPE DESIGN DOUBLE WALL: **NO**

Leaking Petroleum Storage Tanks (LPST)

TANK DETAILS

MATERIAL:

STEEL

CORROSION PROTECTION:

NOT REPORTED

EXTERNAL CONTAINMENT:

NOT REPORTED

TANK COMPLIANCE FLAG

CORROSION PROTECTION COMPLIANCE FLAG: **NO**

CORROSION PROTECTION VARIANCE: **NO VARIANCE**

COMPARTMENT DETAILS

UST COMPARTMENT ID: **143274**

TANK ID: **3**

COMPARTMENT LETTER: **A**

SUBSTANCES: **GASOLINE**

OTHER SUBSTANCES: **NOT REPORTED**

CAPACITY (GAL): **3000**

COMPARTMENT RELEASE DETECTION: **NOT REPORTED**

SPILL CONTAINMENT AND OVERFILL PREVENTION: **NOT REPORTED**

PIPING SYSTEMS

MATERIAL: **NOT REPORTED**

CORROSION PROTECTION: **NOT REPORTED**

EXTERNAL CONTAINMENT: **NOT REPORTED**

CONNECTORS & VALVES:

NOT REPORTED

CORROSION PROTECTION: **NOT REPORTED**

PIPE COMPLIANCE FLAG

CORROSION PROTECTION COMPLIANCE FLAG: **NO**

CORROSION PROTECTION VARIANCE: **NO VARIANCE**

ABOVEGROUND STORAGE TANK INFORMATION

NO ABOVEGROUND STORAGE TANK DATA REPORTED FOR THIS FACILITY

[Back to Report Summary](#)

Tier I I Chemical Reporting Program Facilities (TIERII)

MAP ID# 9

Distance from Property: 0.46 mi. SW

SITE INFORMATION

UNIQUE ID: 574206874685

SITE ID: FASAFTEC574206874685

NAME: SUBSTATION; WARREN

ADDRESS: 2100 W 35TH ST

AUSTIN, TX NOT REPORTED

SIGNED DATE: 02/27/2013

VALIDATION REPORT: FACILITY ZIP REQUIRED FOR SUBMISSION. SIGNATURE IS REQUIRED FOR SUBMISSION. A NAICS CODE MUST BE REPORTED. STATE FIELD (TXT2 NUMBER:) REQUIRED FOR SUBMISSION. EMERGENCY CONTACT LAST NAME IS REQUIRED FOR SUBMISSION. ----- VALIDATION ERRORS FOR CHEMICAL: LEAD-ACID BATTERY ELECTROLYTE CAS# IS REQUIRED FOR EHS CHEMICALS. STORAGE LOCATION IS REQUIRED FOR SUBMISSION AND CANNOT BE EMPTY. ----- VALIDATION ERRORS FOR CHEMICAL: ASTM D-3487 TYPE II TRANSFORMER OIL STORAGE LOCATION IS REQUIRED FOR SUBMISSION AND CANNOT BE EMPTY.

MAILING ADDRESS: 811 BARTON SPRINGS RD. ENVIRONMENTAL SERVICES
AUSTIN, TX 78704-1194

SITE DETAILS

CHEMICAL LOCATION:

NOT REPORTED

CHEMICAL AMOUNT: NOT REPORTED

CHEMICAL LOCATION:

NOT REPORTED

CHEMICAL AMOUNT: NOT REPORTED

CHEMICAL NAME: LEAD-ACID BATTERY ELECTROLYTE

MAXIMUM AMOUNT: 792 POUNDS

FIRE: NOT REPORTED GAS: NOT REPORTED LIQUID: NOT REPORTED SOLID: YES

PURE: NOT REPORTED MIXTURE: YES

CHEMICAL NAME: ASTM D-3487 TYPE II TRANSFORMER OIL

MAXIMUM AMOUNT: 136367 POUNDS

FIRE: NOT REPORTED GAS: NOT REPORTED LIQUID: YES SOLID: NOT REPORTED

PURE: NOT REPORTED MIXTURE: YES

MIXTURE CHEMICAL: SULFURIC ACID

MIXTURE CHEMICAL: SULFURIC ACID

MIXTURE CHEMICAL: HIGHLY REFINED PETROLEUM OILS

MIXTURE CHEMICAL: DIELECTRIC OIL

[Back to Report Summary](#)

Leaking Petroleum Storage Tanks (LPST)

MAP ID# 10

Distance from Property: 0.46 mi. E

FACILITY INFORMATION

LPST ID#: 103903 FACILITY ID#: 0025353

REPORTED DATE: 6/26/1992

NAME: LESTER BROWN AUTOMOTIVE

ADDRESS: 4500 BURNET RD

AUSTIN, TX 78756

FACILITY LOCATION: 4500 BURNET RD

PRIORITY CODE: (4A) SOIL CONTAMINATION ONLY, REQUIRES FULL SITE ASSESSMENT & REMEDIAL ACTION PLAN (RAP)

STATUS CODE: (6A) FINAL CONCURRENCE ISSUED, CASE CLOSED

UNDERGROUND STORAGE TANK

TANK ID: 1

INSTALLATION DATE: 08/01/1971

TANK CAPACITY (GAL): 3000

STATUS: REMOVED FROM GROUND

INTERNAL PROTECTION DATE: NOT REPORTED

TANK DESIGN SINGLE WALL: YES

PIPE DESIGN SINGLE WALL: YES

NUMBER OF COMPARTMENTS: 1

REGISTRATION DATE: 05/08/1986

EMPTY TANK: NOT EMPTY

STATUS BEGIN DATE: 06/22/1992

REGULATORY STATUS: FULLY REGULATED

TANK DESIGN DOUBLE WALL: NO

PIPE DESIGN DOUBLE WALL: NO

TANK DETAILS

MATERIAL:

STEEL

CORROSION PROTECTION:

NOT REPORTED

EXTERNAL CONTAINMENT:

NOT REPORTED

TANK COMPLIANCE FLAG

CORROSION PROTECTION COMPLIANCE FLAG: NO

CORROSION PROTECTION VARIANCE: NO VARIANCE

COMPARTMENT DETAILS

UST COMPARTMENT ID: 56920

TANK ID: 1

COMPARTMENT LETTER: A

SUBSTANCES: GASOLINE

OTHER SUBSTANCES: NOT REPORTED

CAPACITY (GAL): 3000

COMPARTMENT RELEASE DETECTION: NOT REPORTED

SPILL CONTAINMENT AND OVERFILL PREVENTION: NOT REPORTED

PIPING SYSTEMS

MATERIAL: STEEL

CORROSION PROTECTION: NOT REPORTED

EXTERNAL CONTAINMENT: NOT REPORTED

CONNECTORS & VALVES:

NOT REPORTED

CORROSION PROTECTION: NOT REPORTED

PRP INFORMATION

NAME: MURRAY INVESTMENTS

ADDRESS: 1905 HILL OAKS CT

AUSTIN, TX 78703

CONTACT: JOE BAILEY

PHONE: 512/266-1132

Leaking Petroleum Storage Tanks (LPST)

PIPE COMPLIANCE FLAG

CORROSION PROTECTION COMPLIANCE FLAG: **NO**

CORROSION PROTECTION VARIANCE: **NO VARIANCE**

TANK ID: **2**

NUMBER OF COMPARTMENTS: **1**

INSTALLATION DATE: **08/01/1971**

REGISTRATION DATE: **05/08/1986**

TANK CAPACITY (GAL): **3000**

EMPTY TANK: **NOT EMPTY**

STATUS: **REMOVED FROM GROUND**

STATUS BEGIN DATE: **06/22/1992**

INTERNAL PROTECTION DATE: **NOT REPORTED**

REGULATORY STATUS: **FULLY REGULATED**

TANK DESIGN SINGLE WALL: **YES**

TANK DESIGN DOUBLE WALL: **NO**

PIPE DESIGN SINGLE WALL: **YES**

PIPE DESIGN DOUBLE WALL: **NO**

TANK DETAILS

MATERIAL:

STEEL

CORROSION PROTECTION:

NOT REPORTED

EXTERNAL CONTAINMENT:

NOT REPORTED

TANK COMPLIANCE FLAG

CORROSION PROTECTION COMPLIANCE FLAG: **NO**

CORROSION PROTECTION VARIANCE: **NO VARIANCE**

COMPARTMENT DETAILS

UST COMPARTMENT ID: **56922**

TANK ID: **2**

COMPARTMENT LETTER: **A**

SUBSTANCES: **GASOLINE**

OTHER SUBSTANCES: **NOT REPORTED**

CAPACITY (GAL): **3000**

COMPARTMENT RELEASE DETECTION: **NOT REPORTED**

SPILL CONTAINMENT AND OVERFILL PREVENTION: **NOT REPORTED**

PIPING SYSTEMS

MATERIAL: **STEEL**

CORROSION PROTECTION: **NOT REPORTED**

EXTERNAL CONTAINMENT: **NOT REPORTED**

CONNECTORS & VALVES:

NOT REPORTED

CORROSION PROTECTION: **NOT REPORTED**

PIPE COMPLIANCE FLAG

CORROSION PROTECTION COMPLIANCE FLAG: **NO**

CORROSION PROTECTION VARIANCE: **NO VARIANCE**

TANK ID: **3**

NUMBER OF COMPARTMENTS: **1**

INSTALLATION DATE: **08/01/1971**

REGISTRATION DATE: **05/08/1986**

TANK CAPACITY (GAL): **3000**

EMPTY TANK: **NOT EMPTY**

STATUS: **REMOVED FROM GROUND**

STATUS BEGIN DATE: **06/22/1992**

INTERNAL PROTECTION DATE: **NOT REPORTED**

REGULATORY STATUS: **FULLY REGULATED**

TANK DESIGN SINGLE WALL: **YES**

TANK DESIGN DOUBLE WALL: **NO**

PIPE DESIGN SINGLE WALL: **YES**

PIPE DESIGN DOUBLE WALL: **NO**

Leaking Petroleum Storage Tanks (LPST)

TANK DETAILS

MATERIAL:

STEEL

CORROSION PROTECTION:

NOT REPORTED

EXTERNAL CONTAINMENT:

NOT REPORTED

TANK COMPLIANCE FLAG

CORROSION PROTECTION COMPLIANCE FLAG: **NO**

CORROSION PROTECTION VARIANCE: **NO VARIANCE**

COMPARTMENT DETAILS

UST COMPARTMENT ID: **56921**

TANK ID: **3**

COMPARTMENT LETTER: **A**

SUBSTANCES: **GASOLINE**

OTHER SUBSTANCES: **NOT REPORTED**

CAPACITY (GAL): **3000**

COMPARTMENT RELEASE DETECTION: **NOT REPORTED**

SPILL CONTAINMENT AND OVERFILL PREVENTION: **NOT REPORTED**

PIPING SYSTEMS

MATERIAL: **STEEL**

CORROSION PROTECTION: **NOT REPORTED**

EXTERNAL CONTAINMENT: **NOT REPORTED**

CONNECTORS & VALVES:

NOT REPORTED

CORROSION PROTECTION: **NOT REPORTED**

PIPE COMPLIANCE FLAG

CORROSION PROTECTION COMPLIANCE FLAG: **NO**

CORROSION PROTECTION VARIANCE: **NO VARIANCE**

TANK ID: **4**

NUMBER OF COMPARTMENTS: **1**

INSTALLATION DATE: **08/01/1971**

REGISTRATION DATE: **05/08/1986**

TANK CAPACITY (GAL): **3000**

EMPTY TANK: **NOT EMPTY**

STATUS: **REMOVED FROM GROUND**

STATUS BEGIN DATE: **06/22/1992**

INTERNAL PROTECTION DATE: **NOT REPORTED**

REGULATORY STATUS: **FULLY REGULATED**

TANK DESIGN SINGLE WALL: **YES**

TANK DESIGN DOUBLE WALL: **NO**

PIPE DESIGN SINGLE WALL: **YES**

PIPE DESIGN DOUBLE WALL: **NO**

TANK DETAILS

MATERIAL:

STEEL

CORROSION PROTECTION:

NOT REPORTED

EXTERNAL CONTAINMENT:

NOT REPORTED

TANK COMPLIANCE FLAG

CORROSION PROTECTION COMPLIANCE FLAG: **NO**

CORROSION PROTECTION VARIANCE: **NO VARIANCE**

Leaking Petroleum Storage Tanks (LPST)

COMPARTMENT DETAILS

UST COMPARTMENT ID: **56925**

TANK ID: **4**

COMPARTMENT LETTER: **A**

SUBSTANCES: **GASOLINE**

OTHER SUBSTANCES: **NOT REPORTED**

CAPACITY (GAL): **3000**

COMPARTMENT RELEASE DETECTION: **NOT REPORTED**

SPILL CONTAINMENT AND OVERFILL PREVENTION: **NOT REPORTED**

PIPING SYSTEMS

MATERIAL: **STEEL**

CORROSION PROTECTION: **NOT REPORTED**

EXTERNAL CONTAINMENT: **NOT REPORTED**

CONNECTORS & VALVES:

NOT REPORTED

CORROSION PROTECTION: **NOT REPORTED**

PIPE COMPLIANCE FLAG

CORROSION PROTECTION COMPLIANCE FLAG: **NO**

CORROSION PROTECTION VARIANCE: **NO VARIANCE**

TANK ID: **5**

NUMBER OF COMPARTMENTS: **1**

INSTALLATION DATE: **08/31/1987**

REGISTRATION DATE: **05/08/1986**

TANK CAPACITY (GAL): **1000**

EMPTY TANK: **EMPTY**

STATUS: **REMOVED FROM GROUND**

STATUS BEGIN DATE: **06/22/1992**

INTERNAL PROTECTION DATE: **NOT REPORTED**

REGULATORY STATUS: **FULLY REGULATED**

TANK DESIGN SINGLE WALL: **YES**

TANK DESIGN DOUBLE WALL: **NO**

PIPE DESIGN SINGLE WALL: **YES**

PIPE DESIGN DOUBLE WALL: **NO**

TANK DETAILS

MATERIAL:

STEEL

CORROSION PROTECTION:

NOT REPORTED

EXTERNAL CONTAINMENT:

NOT REPORTED

TANK COMPLIANCE FLAG

CORROSION PROTECTION COMPLIANCE FLAG: **NO**

CORROSION PROTECTION VARIANCE: **NO VARIANCE**

COMPARTMENT DETAILS

UST COMPARTMENT ID: **56924**

TANK ID: **5**

COMPARTMENT LETTER: **A**

SUBSTANCES: **EMPTY**

OTHER SUBSTANCES: **NOT REPORTED**

CAPACITY (GAL): **1000**

COMPARTMENT RELEASE DETECTION: **NOT REPORTED**

SPILL CONTAINMENT AND OVERFILL PREVENTION: **NOT REPORTED**

PIPING SYSTEMS

Leaking Petroleum Storage Tanks (LPST)

MATERIAL: **STEEL**

CORROSION PROTECTION: **NOT REPORTED**

EXTERNAL CONTAINMENT: **NOT REPORTED**

CONNECTORS & VALVES:

NOT REPORTED

CORROSION PROTECTION: **NOT REPORTED**

PIPE COMPLIANCE FLAG

CORROSION PROTECTION COMPLIANCE FLAG: **NO**

CORROSION PROTECTION VARIANCE: **NO VARIANCE**

TANK ID: **6**

NUMBER OF COMPARTMENTS: **1**

INSTALLATION DATE: **08/31/1987**

REGISTRATION DATE: **05/08/1986**

TANK CAPACITY (GAL): **1000**

EMPTY TANK: **EMPTY**

STATUS: **REMOVED FROM GROUND**

STATUS BEGIN DATE: **06/22/1992**

INTERNAL PROTECTION DATE: **NOT REPORTED**

REGULATORY STATUS: **FULLY REGULATED**

TANK DESIGN SINGLE WALL: **YES**

TANK DESIGN DOUBLE WALL: **NO**

PIPE DESIGN SINGLE WALL: **YES**

PIPE DESIGN DOUBLE WALL: **NO**

TANK DETAILS

MATERIAL:

STEEL

CORROSION PROTECTION:

NOT REPORTED

EXTERNAL CONTAINMENT:

NOT REPORTED

TANK COMPLIANCE FLAG

CORROSION PROTECTION COMPLIANCE FLAG: **NO**

CORROSION PROTECTION VARIANCE: **NO VARIANCE**

COMPARTMENT DETAILS

UST COMPARTMENT ID: **56923**

TANK ID: **6**

COMPARTMENT LETTER: **A**

SUBSTANCES: **EMPTY**

OTHER SUBSTANCES: **NOT REPORTED**

CAPACITY (GAL): **1000**

COMPARTMENT RELEASE DETECTION: **NOT REPORTED**

SPILL CONTAINMENT AND OVERFILL PREVENTION: **NOT REPORTED**

PIPING SYSTEMS

MATERIAL: **STEEL**

CORROSION PROTECTION: **NOT REPORTED**

EXTERNAL CONTAINMENT: **NOT REPORTED**

CONNECTORS & VALVES:

NOT REPORTED

CORROSION PROTECTION: **NOT REPORTED**

PIPE COMPLIANCE FLAG

CORROSION PROTECTION COMPLIANCE FLAG: **NO**

CORROSION PROTECTION VARIANCE: **NO VARIANCE**

TANK ID: **7**

NUMBER OF COMPARTMENTS: **1**

Leaking Petroleum Storage Tanks (LPST)

INSTALLATION DATE: **08/31/1987**

TANK CAPACITY (GAL): **1000**

STATUS: **REMOVED FROM GROUND**

INTERNAL PROTECTION DATE: **NOT REPORTED**

TANK DESIGN SINGLE WALL: **YES**

PIPE DESIGN SINGLE WALL: **YES**

REGISTRATION DATE: **05/08/1986**

EMPTY TANK: **NOT EMPTY**

STATUS BEGIN DATE: **06/22/1992**

REGULATORY STATUS: **FULLY REGULATED**

TANK DESIGN DOUBLE WALL: **NO**

PIPE DESIGN DOUBLE WALL: **NO**

TANK DETAILS

MATERIAL:

STEEL

CORROSION PROTECTION:

NOT REPORTED

EXTERNAL CONTAINMENT:

NOT REPORTED

TANK COMPLIANCE FLAG

CORROSION PROTECTION COMPLIANCE FLAG: **NO**

CORROSION PROTECTION VARIANCE: **NO VARIANCE**

COMPARTMENT DETAILS

UST COMPARTMENT ID: **56926**

TANK ID: **7**

COMPARTMENT LETTER: **A**

SUBSTANCES: **GASOLINE**

OTHER SUBSTANCES: **NOT REPORTED**

CAPACITY (GAL): **1000**

COMPARTMENT RELEASE DETECTION: **NOT REPORTED**

SPILL CONTAINMENT AND OVERFILL PREVENTION: **NOT REPORTED**

PIPING SYSTEMS

MATERIAL: **STEEL**

CORROSION PROTECTION: **NOT REPORTED**

EXTERNAL CONTAINMENT: **NOT REPORTED**

CONNECTORS & VALVES:

NOT REPORTED

CORROSION PROTECTION: **NOT REPORTED**

PIPE COMPLIANCE FLAG

CORROSION PROTECTION COMPLIANCE FLAG: **NO**

CORROSION PROTECTION VARIANCE: **NO VARIANCE**

ABOVEGROUND STORAGE TANK INFORMATION

NO ABOVEGROUND STORAGE TANK DATA REPORTED FOR THIS FACILITY

[Back to Report Summary](#)

Tier II Chemical Reporting Program Facilities (TIERII)

[MAP ID# 11](#)

Distance from Property: 0.50 mi. SE

SITE INFORMATION

UNIQUE ID: 4Y6JCW02127H

SITE ID: FATR20074Y6JCW02127H

NAME: SETON SHOAL CREEK HOSPITAL

ADDRESS: 3501 MILLS AVENUE

AUSTIN, TX 78731

SIGNED DATE: 3/24/2008

VALIDATION REPORT: THIS FACILITY PASSED ALL VALIDATION CHECKS.

MAILING ADDRESS: 1601 RIO GRANDE, SUITE 452

AUSTIN, TX 78701

SITE DETAILS

SITE TYPE: GEN. MEDICAL/SURGICAL HOSPITAL

SITE TYPE: GENERAL MEDICAL AND SURGICAL HOSPITALS

CHEMICAL LOCATION:

SOUTH CORNER OF BUILDING

CHEMICAL AMOUNT: 31200 POUNDS

CHEMICAL NAME: DIESEL FUEL NO. 2

MAXIMUM AMOUNT: 31200 POUNDS

FIRE: YES GAS: NOT REPORTED LIQUID: YES SOLID: NOT REPORTED

PURE: YES MIXTURE: NOT REPORTED

[Back to Report Summary](#)

Tier I I Chemical Reporting Program Facilities (TIERII)

[MAP ID# 11](#)

Distance from Property: 0.50 mi. SE

SITE INFORMATION

UNIQUE ID: 725H3501UNUY

SITE ID: FATR2012725H3501UNUY

NAME: SETON HEALTHCARE DBA SETON SHOAL CREEK HOSPITAL

ADDRESS: 3501 MILLS AVE.

AUSTIN, TX 78731

SIGNED DATE: 2/5/2013

VALIDATION REPORT: NOT REPORTED

MAILING ADDRESS: 4200 N. LAMAR BLVD., SUITE 250

AUSTIN, TX 78756

SITE DETAILS

SITE TYPE: GENERAL MEDICAL AND SURGICAL HOSPITALS

SITE TYPE: GEN. MEDICAL/SURGICAL HOSPITAL

SITE TYPE: GENERAL MEDICAL AND SURGICAL HOSPITALS

SITE TYPE: GEN. MEDICAL/SURGICAL HOSPITAL

SITE TYPE: GENERAL MEDICAL AND SURGICAL HOSPITALS

SITE TYPE: GEN. MEDICAL/SURGICAL HOSPITAL

CHEMICAL LOCATION:

NEXT TO RECEIVING DOCK

CHEMICAL AMOUNT: 31200 POUNDS

CHEMICAL LOCATION:

NEXT TO RECEIVING DOCK

CHEMICAL AMOUNT: 31200 POUNDS

CHEMICAL LOCATION:

NEXT TO RECEIVING DOCK

CHEMICAL AMOUNT: 31200 POUNDS

CHEMICAL NAME: DIESEL FUEL NO. 2

MAXIMUM AMOUNT: 31200 POUNDS

FIRE: YES GAS: NOT REPORTED LIQUID: YES SOLID: NOT REPORTED

PURE: NOT REPORTED MIXTURE: YES

CHEMICAL NAME: DIESEL FUEL NO. 2

MAXIMUM AMOUNT: 31200 POUNDS

FIRE: YES GAS: NOT REPORTED LIQUID: YES SOLID: NOT REPORTED

PURE: YES MIXTURE: NOT REPORTED

CHEMICAL NAME: DIESEL FUEL NO. 2

MAXIMUM AMOUNT: 31200 POUNDS

FIRE: YES GAS: NOT REPORTED LIQUID: YES SOLID: NOT REPORTED

PURE: NOT REPORTED MIXTURE: YES

[Back to Report Summary](#)

Tier II Chemical Reporting Program Facilities (TIERII)

[MAP ID# 11](#)

Distance from Property: 0.50 mi. SE

SITE INFORMATION

UNIQUE ID: 48ZZNA01GJMQ

SITE ID: FATR200548ZZNA01GJMQ

NAME: SETON SHOAL CREEK HOSPITAL

ADDRESS: 3501 MILLS AVENUE

AUSTIN, TX 78731

SIGNED DATE: 2-20-2006

VALIDATION REPORT: THIS FACILITY PASSED ALL VALIDATION CHECKS.

MAILING ADDRESS: 1601 RIO GRANDE, SUITE 452

AUSTIN, TX 78701

SITE DETAILS

CHEMICAL LOCATION:

SOUTH CORNER OF BUILDING

CHEMICAL AMOUNT: 4100 GALLONS

CHEMICAL LOCATION:

SOUTH CORNER OF BUILDING

CHEMICAL AMOUNT: 4100 GALLONS

CHEMICAL NAME: DIESEL FUEL NO. 2

MAXIMUM AMOUNT: 31980 POUNDS

FIRE: YES GAS: NOT REPORTED LIQUID: YES SOLID: NOT REPORTED

PURE: YES MIXTURE: NOT REPORTED

[Back to Report Summary](#)

Industrial and Hazardous Waste Corrective Action Sites (IHWCA)

[MAP ID# 12](#)

Distance from Property: 0.98 mi. E

PROGRAM ID: **61330**

RN NUMBER: **RN100553759**

NAME: **AUSTIN STATE HOSPITAL**

ADDRESS: **4110 GUADALUPE ST**

AUSTIN, TX 78751

STATUS: **INACTIVE**

STATUS DATE: **07/14/04**

LOCATION DESCRIPTION:

4110 GUADALUPE ST, AUSTIN, TX

[Back to Report Summary](#)

Environmental Records Definitions - FEDERAL

AIRSAFS

Aerometric Information Retrieval System / Air Facility Subsystem

VERSION DATE: 04/28/14

The United States Environmental Protection Agency (EPA) modified the Aerometric Information Retrieval System (AIRS) to a database that exclusively tracks the compliance of stationary sources of air pollution with EPA regulations: the Air Facility Subsystem (AFS). Since this change in 2001, the management of the AIRS/AFS database was assigned to EPA's Office of Enforcement and Compliance Assurance.

BRS

Biennial Reporting System

VERSION DATE: 12/31/11

The United States Environmental Protection Agency (EPA), in cooperation with the States, biennially collects information regarding the generation, management, and final disposition of hazardous wastes regulated under the Resource Conservation and Recovery Act of 1976 (RCRA), as amended. The Biennial Report captures detailed data on the generation of hazardous waste from large quantity generators and data on waste management practices from treatment, storage and disposal facilities. Currently, the EPA states that data collected between 1991 and 1997 was originally a part of the defunct Biennial Reporting System and is now incorporated into the RCRAInfo data system.

CDL

Clandestine Drug Laboratory Locations

VERSION DATE: 09/06/13

The U.S. Department of Justice ("the Department") provides this information as a public service. It contains addresses of some locations where law enforcement agencies reported they found chemicals or other items that indicated the presence of either clandestine drug laboratories or dumpsites. In most cases, the source of the entries is not the Department, and the Department has not verified the entry and does not guarantee its accuracy. Members of the public must verify the accuracy of all entries by, for example, contacting local law enforcement and local health departments. The Department does not establish, implement, enforce, or certify compliance with clean-up or remediation standards for contaminated sites; the public should contact a state or local health department or environmental protection agency for that information.

DOCKETS

EPA Docket Data

VERSION DATE: 12/22/05

The United States Environmental Protection Agency Docket data lists Civil Case Defendants, filing dates as far back as 1971, laws broken including section, violations that occurred, pollutants involved, penalties assessed and superfund awards by facility and location. Please refer to ICIS database as source of current data.

EC

Federal Engineering Institutional Control Sites

VERSION DATE: 01/14/14

This database includes site locations where Engineering and/or Institutional Controls have been identified as part

Environmental Records Definitions - FEDERAL

of a selected remedy for the site as defined by United States Environmental Protection Agency official remedy decision documents. A site listing does not indicate that the institutional and engineering controls are currently in place nor will be in place once the remedy is complete; it only indicates that the decision to include either of them in the remedy is documented as of the completed date of the document. Institutional controls are actions, such as legal controls, that help minimize the potential for human exposure to contamination by ensuring appropriate land or resource use. Engineering controls include caps, barriers, or other device engineering to prevent access, exposure, or continued migration of contamination.

ERNSTX Emergency Response Notification System

VERSION DATE: 07/27/14

This National Response Center database contains data on reported releases of oil, chemical, radiological, biological, and/or etiological discharges into the environment anywhere in the United States and its territories. The data comes from spill reports made to the U.S. Environmental Protection Agency, U.S. Coast Guard, the National Response Center and/or the U.S. Department of Transportation.

FRSTX Facility Registry System

VERSION DATE: 08/04/13

The United States Environmental Protection Agency's Office of Environmental Information (OEI) developed the Facility Registry System (FRS) as the centrally managed database that identifies facilities, sites or places subject to environmental regulations or of environmental interest. The Facility Registry System replaced the Facility Index System or FINDS database.

HMIRS06 Hazardous Materials Incident Reporting System

VERSION DATE: 01/10/14

The HMIRS database contains unintentional hazardous materials release information reported to the U.S. Department of Transportation located in EPA Region 6. This region includes the following states: Arkansas, Louisiana, New Mexico, Oklahoma, and Texas.

ICIS Integrated Compliance Information System (formerly DOCKETS)

VERSION DATE: 08/01/12

ICIS is a case activity tracking and management system for civil, judicial, and administrative federal Environmental Protection Agency enforcement cases. ICIS contains information on federal administrative and federal judicial cases under the following environmental statutes: the Clean Air Act, the Clean Water Act, the Resource Conservation and Recovery Act, the Emergency Planning and Community Right-to-Know Act - Section 313, the Toxic Substances Control Act, the Federal Insecticide, Fungicide, and Rodenticide Act, the Comprehensive Environmental Response, Compensation, and Liability Act, the Safe Drinking Water Act, and the Marine Protection, Research, and Sanctuaries Act.

Environmental Records Definitions - FEDERAL

ICISNPDES

Integrated Compliance Information System National Pollutant Discharge Elimination System

VERSION DATE: 08/01/12

In 2006, the Integrated Compliance Information System (ICIS) - National Pollutant Discharge Elimination System (NPDES) became the NPDES national system of record for select states, tribes and territories. ICIS-NPDES is an information management system maintained by the United States Environmental Protection Agency's Office of Compliance to track permit compliance and enforcement status of facilities regulated by the NPDES under the Clean Water Act. ICIS-NPDES is designed to support the NPDES program at the state, regional, and national levels.

MLTS

Material Licensing Tracking System

VERSION DATE: 01/30/13

MLTS is a list of approximately 8,100 sites which have or use radioactive materials subject to the United States Nuclear Regulatory Commission (NRC) licensing requirements.

NPDES06

National Pollutant Discharge Elimination System

VERSION DATE: 04/01/07

Information in this database is extracted from the Water Permit Compliance System (PCS) database which is used by United States Environmental Protection Agency to track surface water permits issued under the Clean Water Act. This database includes permitted facilities located in EPA Region 6. This region includes the following states: Arkansas, Louisiana, New Mexico, Oklahoma, and Texas. The NPDES database was collected from December 2002 until April 2007. Refer to the PCS and/or ICIS-NPDES database as source of current data.

PADS

PCB Activity Database System

VERSION DATE: 06/01/13

The PCB Activity Database System (PADS) is used by the United States Environmental Protection Agency to monitor the activities of polychlorinated biphenyls (PCB) handlers.

PCSR06

Permit Compliance System

VERSION DATE: 08/01/12

The Permit Compliance System is used in tracking enforcement status and permit compliance of facilities controlled by the National Pollutant Discharge Elimination System (NPDES) under the Clean Water Act and is maintained by the United States Environmental Protection Agency's Office of Compliance. PCS is designed to support the NPDES program at the state, regional, and national levels. This database includes permitted facilities located in EPA Region 6. This region includes the following states: Arkansas, Louisiana, New Mexico, Oklahoma, and Texas.

Environmental Records Definitions - FEDERAL

RCRASC RCRA Sites with Controls

VERSION DATE: 01/14/14

This list of Resource Conservation and Recovery Act sites with institutional controls in place is provided by the U.S. Environmental Protection Agency.

SFLIENS CERCLIS Liens

VERSION DATE: 06/08/12

A Federal CERCLA ("Superfund") lien can exist by operation of law at any site or property at which United States Environmental Protection Agency has spent Superfund monies. These monies are spent to investigate and address releases and threatened releases of contamination. CERCLIS provides information as to the identity of these sites and properties. This database contains those CERCLIS sites where the Lien on Property action is complete.

SSTS Section Seven Tracking System

VERSION DATE: 12/31/09

The United States Environmental Protection Agency tracks information on pesticide establishments through the Section Seven Tracking System (SSTS). SSTS records the registration of new establishments and records pesticide production at each establishment. The Federal Insecticide, Fungicide and Rodenticide Act (FIFRA) requires that production of pesticides or devices be conducted in a registered pesticide-producing or device-producing establishment. ("Production" includes formulation, packaging, repackaging, and relabeling.)

TRI Toxics Release Inventory

VERSION DATE: 12/31/12

The Toxics Release Inventory, provided by the United States Environmental Protection Agency, includes data on toxic chemical releases and waste management activities from certain industries as well as federal facilities. This inventory contains information about the types and amounts of toxic chemicals that are released each year to the air, water, and land as well as information on the quantities of toxic chemicals sent to other facilities for further waste management.

TSCA Toxic Substance Control Act Inventory

VERSION DATE: 12/31/06

The Toxic Substances Control Act (TSCA) was enacted in 1976 to ensure that chemicals manufactured, imported, processed, or distributed in commerce, or used or disposed of in the United States do not pose any unreasonable risks to human health or the environment. TSCA section 8(b) provides the United States Environmental Protection Agency authority to "compile, keep current, and publish a list of each chemical substance that is manufactured or processed in the United States." This TSCA Chemical Substance Inventory contains non-confidential information on the production amount of toxic chemicals from each manufacturer and

Environmental Records Definitions - FEDERAL

importer site.

HISTPST

Historical Gas Stations

VERSION DATE: 07/01/30

This historic directory of service stations is provided by the Cities Service Company. The directory includes Cities Service filling stations that were located throughout the United States in 1930.

NLRRCRAG

No Longer Regulated RCRA Generator Facilities

VERSION DATE: 04/10/14

This database includes RCRA Generator facilities that are no longer regulated by the United States Environmental Protection Agency or do not meet other RCRA reporting requirements. This listing includes facilities that formerly generated hazardous waste.

Large Quantity Generators: Generate 1,000 kg or more of hazardous waste during any calendar month; or Generate more than 1 kg of acutely hazardous waste during any calendar month; or Generate more than 100 kg of any residue or contaminated soil, waste or other debris resulting from the cleanup of a spill, into or on any land or water, or acutely hazardous waste during any calendar month; or Generate 1 kg or less of acutely hazardous waste during any calendar month, and accumulate more than 1kg of acutely hazardous waste at any time; or Generate 100 kg or less of any residue or contaminated soil, waste or other debris resulting from the cleanup of a spill, into or on any land or water, of acutely hazardous waste during any calendar month, and accumulated more than 100 kg of that material at any time.

Small Quantity Generators: Generate more than 100 and less than 1000 kilograms of hazardous waste during any calendar month and accumulate less than 6000 kg of hazardous waste at any time; or Generate 100 kg or less of hazardous waste during any calendar month, and accumulate more than 1000 kg of hazardous waste at any time.

Conditionally Exempt Small Quantity Generators: Generate 100 kilograms or less of hazardous waste per calendar month, and accumulate 1000 kg or less of hazardous waste at any time; or Generate one kilogram or less of acutely hazardous waste per calendar month, and accumulate at any time: 1 kg or less of acutely hazardous waste; or 100 kg or less of any residue or contaminated soil, waste or other debris resulting from the cleanup of a spill, into or on any land or water, or acutely hazardous waste; or Generate 100 kg or less of any residue or contaminated soil, waste or other debris resulting from the cleanup of a spill, into or on any land or water, or acutely hazardous waste during any calendar month, and accumulate at any time: 1 kg or less of acutely hazardous waste; or 100 kg or less of any residue or contaminated soil, waste or other debris resulting from the cleanup of a spill, into or on any land or water, of acutely hazardous waste.

RCRAGR06

Resource Conservation & Recovery Act - Generator Facilities

VERSION DATE: 04/10/14

This database includes sites listed as generators of hazardous waste (large, small, and exempt) in the RCRAInfo system. The United States Environmental Protection Agency defines RCRAInfo as the comprehensive information system which provides access to data supporting the Resource Conservation and Recovery Act (RCRA) of 1976 and the Hazardous and Solid Waste Amendments (HSWA) of 1984. RCRAInfo replaces the

Environmental Records Definitions - FEDERAL

data recording and reporting abilities of the Resource Conservation and Recovery Information System (RCRIS) and the Biennial Reporting System (BRS). This database includes sites located in EPA Region 6. This region includes the following states: Arkansas, Louisiana, New Mexico, Oklahoma, and Texas.

Large Quantity Generators: Generate 1,000 kg or more of hazardous waste during any calendar month; or Generate more than 1 kg of acutely hazardous waste during any calendar month; or Generate more than 100 kg of any residue or contaminated soil, waste or other debris resulting from the cleanup of a spill, into or on any land or water, or acutely hazardous waste during any calendar month; or Generate 1 kg or less of acutely hazardous waste during any calendar month, and accumulate more than 1kg of acutely hazardous waste at any time; or Generate 100 kg or less of any residue or contaminated soil, waste or other debris resulting from the cleanup of a spill, into or on any land or water, of acutely hazardous waste during any calendar month, and accumulated more than 100 kg of that material at any time.

Small Quantity Generators: Generate more than 100 and less than 1000 kilograms of hazardous waste during any calendar month and accumulate less than 6000 kg of hazardous waste at any time; or Generate 100 kg or less of hazardous waste during any calendar month, and accumulate more than 1000 kg of hazardous waste at any time.

Conditionally Exempt Small Quantity Generators: Generate 100 kilograms or less of hazardous waste per calendar month, and accumulate 1000 kg or less of hazardous waste at any time; or Generate one kilogram or less of acutely hazardous waste per calendar month, and accumulate at any time: 1 kg or less of acutely hazardous waste; or 100 kg or less of any residue or contaminated soil, waste or other debris resulting from the cleanup of a spill, into or on any land or water, or acutely hazardous waste; or Generate 100 kg or less of any residue or contaminated soil, waste or other debris resulting from the cleanup of a spill, into or on any land or water, or acutely hazardous waste during any calendar month, and accumulate at any time: 1 kg or less of acutely hazardous waste; or 100 kg or less of any residue or contaminated soil, waste or other debris resulting from the cleanup of a spill, into or on any land or water, of acutely hazardous waste.

BF Brownfields Management System

VERSION DATE: 04/15/14

Brownfields are real property, the expansion, redevelopment, or reuse of which may be complicated by the presence or potential presence of a hazardous substance, pollutant, or contaminant. Cleaning up and reinvesting in these properties takes development pressures off of undeveloped, open land, and both improves and protects the environment. The United States Environmental Protection Agency maintains this database to track activities in the various brown field grant programs including grantee assessment, site cleanup and site redevelopment.

CERCLIS Comprehensive Environmental Response, Compensation & Liability Information System

VERSION DATE: 10/25/13

CERCLIS is the repository for site and non-site specific Superfund information in support of the Comprehensive Environmental Response, Compensation and Liability Act (CERCLA). This United States Environmental Protection Agency database contains an extract of sites that have been investigated or are in the process of being investigated for potential environmental risk.

Environmental Records Definitions - FEDERAL

LUCIS Land Use Control Information System

VERSION DATE: 09/01/06

The LUCIS database is maintained by the U.S. Navy and contains information for former Base Realignment and Closure (BRAC) properties across the United States.

NFRAP No Further Remedial Action Planned Sites

VERSION DATE: 10/25/13

This database includes sites which have been determined by the United States Environmental Protection Agency, following preliminary assessment, to no longer pose a significant risk or require further activity under CERCLA. After initial investigation, no contamination was found, contamination was quickly removed or contamination was not serious enough to require Federal Superfund action or NPL consideration.

NLRRCRAT No Longer Regulated RCRA Non-CORRACTS TSD Facilities

VERSION DATE: 04/10/14

This database includes RCRA Non-Corrective Action TSD facilities that are no longer regulated by the United States Environmental Protection Agency or do not meet other RCRA reporting requirements. This listing includes facilities that formerly treated, stored or disposed of hazardous waste.

ODI Open Dump Inventory

VERSION DATE: 06/01/85

The open dump inventory was published by the United States Environmental Protection Agency. An "open dump" is defined as a facility or site where solid waste is disposed of which is not a sanitary landfill which meets the criteria promulgated under section 4004 of the Solid Waste Disposal Act (42 U.S.C. 6944) and which is not a facility for disposal of hazardous waste. This inventory has not been updated since June 1985.

RCRAT Resource Conservation & Recovery Act - Treatment, Storage & Disposal Facilities

VERSION DATE: 04/10/14

This database includes Non-Corrective Action sites listed as treatment, storage and/or disposal facilities of hazardous waste in the RCRAInfo system. The United States Environmental Protection Agency defines RCRAInfo as the comprehensive information system which provides access to data supporting the Resource Conservation and Recovery Act (RCRA) of 1976 and the Hazardous and Solid Waste Amendments (HSWA) of 1984. RCRAInfo replaces the data recording and reporting abilities of the Resource Conservation and Recovery Information System (RCRIS) and the Biennial Reporting System (BRS).

DNPL Delisted National Priorities List

VERSION DATE: 10/25/13

Environmental Records Definitions - FEDERAL

This database includes sites from the United States Environmental Protection Agency's Final National Priorities List (NPL) where remedies have proven to be satisfactory or sites where the original analyses were inaccurate, and the site is no longer appropriate for inclusion on the NPL, and final publication in the Federal Register has occurred.

DOD Department of Defense Sites

VERSION DATE: 12/01/05

This information originates from the National Atlas of the United States Federal Lands data, which includes lands owned or administered by the Federal government. Army DOD, Army Corps of Engineers DOD, Air Force DOD, Navy DOD and Marine DOD areas of 640 acres or more are included.

FUDS Formerly Used Defense Sites

VERSION DATE: 06/01/14

The 2012 Formerly Used Defense Sites (FUDS) inventory includes properties previously owned by or leased to the United States and under Secretary of Defense Jurisdiction, as well as Munitions Response Areas (MRAs). The remediation of these properties is the responsibility of the Department of Defense. This data is provided by the U.S. Army Corps of Engineers (USACE), the boundaries/polygon data are based on preliminary findings and not all properties currently have polygon data available. **DISCLAIMER:** This data represents the results of data collection/processing for a specific USACE activity and is in no way to be considered comprehensive or to be used in any legal or official capacity as presented on this site. While the USACE has made a reasonable effort to insure the accuracy of the maps and associated data, it should be explicitly noted that USACE makes no warranty, representation or guaranty, either expressed or implied, as to the content, sequence, accuracy, timeliness or completeness of any of the data provided herein. For additional information on Formerly Used Defense Sites please contact the USACE Public Affairs Office at (202) 528-4285.

NLRRCRAC No Longer Regulated RCRA Corrective Action Facilities

VERSION DATE: 04/10/14

This database includes RCRA Corrective Action facilities that are no longer regulated by the United States Environmental Protection Agency or do not meet other RCRA reporting requirements.

NPL National Priorities List

VERSION DATE: 10/25/13

This database includes United States Environmental Protection Agency (EPA) National Priorities List sites that fall under the EPA's Superfund program, established to fund the cleanup of the most serious uncontrolled or abandoned hazardous waste sites identified for possible long-term remedial action.

Environmental Records Definitions - FEDERAL

PNPL

Proposed National Priorities List

VERSION DATE: 10/25/13

This database contains sites proposed to be included on the National Priorities List (NPL) in the Federal Register. The United States Environmental Protection Agency investigates these sites to determine if they may present long-term threats to public health or the environment.

RCRAC

Resource Conservation & Recovery Act - Corrective Action Facilities

VERSION DATE: 04/10/14

This database includes hazardous waste sites listed with corrective action activity in the RCRAInfo system. The Corrective Action Program requires owners or operators of RCRA facilities (or treatment, storage, and disposal facilities) to investigate and cleanup contamination in order to protect human health and the environment. The United States Environmental Protection Agency defines RCRAInfo as the comprehensive information system which provides access to data supporting the Resource Conservation and Recovery Act (RCRA) of 1976 and the Hazardous and Solid Waste Amendments (HSWA) of 1984. RCRAInfo replaces the data recording and reporting abilities of the Resource Conservation and Recovery Information System (RCRIS) and the Biennial Reporting System (BRS).

RODS

Record of Decision System

VERSION DATE: 07/01/13

These decision documents maintained by the United States Environmental Protection Agency describe the chosen remedy for NPL (Superfund) site remediation. They also include site history, site description, site characteristics, community participation, enforcement activities, past and present activities, contaminated media, the contaminants present, and scope and role of response action.

Environmental Records Definitions - STATE (TX)

GWCC Groundwater Contamination Cases

VERSION DATE: 12/31/12

This report contains a listing of groundwater contamination cases which were documented for the 2012 calendar year. Texas Water Code, Section 26.406 requires the annual report to describe the current status of groundwater monitoring activities conducted or required by each agency at regulated facilities or associated with regulated activities. The agencies reporting these contamination cases include the Texas Commission on Environmental Quality, Railroad Commission of Texas, Texas Alliance of Groundwater Districts, and Department of State Health Services.

HISTGWCC Historic Groundwater Contamination Cases

VERSION DATE: NR

This historic report contains all agency groundwater contamination cases documented from 1994 to 2011. The agencies that reported these contamination cases included the Texas Commission on Environmental Quality, Railroad Commission of Texas, Texas Alliance of Groundwater Districts, and Department of State Health Services.

LIENS TCEQ Liens

VERSION DATE: 07/14/14

Liens filed upon State and/or Federal Superfund Sites by the Texas Commission on Environmental Quality.

MSD Municipal Setting Designations

VERSION DATE: 01/29/14

The Texas Commission on Environmental Quality defines an MSD as an official state designation given to property within a municipality or its extraterritorial jurisdiction that certifies that designated groundwater at the property is not used as potable water, and is prohibited from future use as potable water because that groundwater is contaminated in excess of the applicable potable-water protective concentration level. The prohibition must be in the form of a city ordinance, or a restrictive covenant that is enforceable by the city and filed in the property records. The MSD property can be a single property, multi-property, or a portion of property.

NOV Notice of Violations

VERSION DATE: 08/14/14

This database containing Notice of Violations (NOV) is maintained by the Texas Commission on Environmental Quality. An NOV is a written notification that documents and communicates violations observed during an inspection to the business or individual inspected.

Environmental Records Definitions - STATE (TX)

SIEC01

State Institutional/Engineering Control Sites

VERSION DATE: 08/19/14

The Texas Risk Reduction Program (TRRP) requires the placement of institutional controls (e.g., deed notices or restrictive covenants) on affected property in different circumstances as part of completing a response action. In its simplest form, an institutional control (IC) is a legal document that is recorded in the county deed records. In certain circumstances, local zoning or ordinances can serve as an IC. This listing may also include locations where Engineering Controls are in effect, such as a cap, barrier, or other engineering device to prevent access, exposure, or continued migration of contamination. The sites included on this list are regulated by various programs of the Texas Commission on Environmental Quality (TCEQ).

SPILLS

Spills Listing

VERSION DATE: 08/13/14

This Texas Commission on Environmental Quality database includes releases of hazardous or potentially hazardous materials into the environment.

DCR

Dry Cleaner Registration Database

VERSION DATE: 07/01/14

The database includes dry cleaning drop stations and facilities registered with the Texas Commission on Environmental Quality.

IHW

Industrial and Hazardous Waste Sites

VERSION DATE: 08/01/14

Owner and facility information is included in this database of permitted and non-permitted industrial and hazardous waste sites. Industrial waste is waste that results from or is incidental to operations of industry, manufacturing, mining, or agriculture. Hazardous waste is defined as any solid waste listed as hazardous or possesses one or more hazardous characteristics as defined in federal waste regulations. The IHW database is maintained by the Texas Commission on Environmental Quality.

PIHW

Permitted Industrial Hazardous Waste Sites

VERSION DATE: 08/01/14

Owner and facility information is included in this database of all permitted industrial and hazardous waste sites. Industrial waste is waste that results from or is incidental to operations of industry, manufacturing, mining, or agriculture. Hazardous waste is defined as any solid waste listed as hazardous or possesses one or more hazardous characteristics as defined in federal waste regulations. Permitted IHW facilities are regulated under 30 Texas Administrative Code Chapter 335 in addition to federal regulations. The IHW database is maintained by the Texas Commission on Environmental Quality.

Environmental Records Definitions - STATE (TX)

PST Petroleum Storage Tanks

VERSION DATE: 08/01/14

The Petroleum Storage Tank database is administered by the Texas Commission on Environmental Quality (TCEQ). Both Underground storage tanks (USTs) and Aboveground storage tanks (ASTs) are included in this report. Petroleum Storage Tank registration has been a requirement with the TCEQ since 1986.

APAR Affected Property Assessment Reports

VERSION DATE: 06/02/14

As regulated by the Texas Commission on Environmental Quality, an Affected Property Assessment Report is required when a person is addressing a release of chemical of concern (COC) under 30 TAC Chapter 350, the Texas Risk Reduction Program (TRRP). The purpose of the APAR is to document all relevant affected property information to identify all release sources and COCs, determine the extent of all COCs, identify all transport/exposure pathways, and to determine if any response actions are necessary. The Texas Administrative Code Title 30 §350.4(a)(1) defines affected property as the entire area (i.e. on-site and off-site; including all environmental media) which contains releases of chemicals of concern at concentrations equal to or greater than the assessment level applicable for residential land use and groundwater classification.

BSA Brownfields Site Assessments

VERSION DATE: 08/19/14

The Brownfields Site Assessments database is maintained by the Texas Commission on Environmental Quality (TCEQ). The TCEQ, in close partnership with the U.S. Environmental Protection Agency (EPA) and other federal, state, and local redevelopment agencies, and stakeholders, is facilitating cleanup, transferability, and revitalization of brownfields through the development of regulatory, tax, and technical assistance tools.

CALF Closed & Abandoned Landfill Inventory

VERSION DATE: 11/01/05

The Texas Commission on Environmental Quality, under a contract with Texas State University, and in cooperation with the 24 regional Council of Governments (COGs) in the State, has located over 4,000 closed and abandoned municipal solid waste landfills throughout Texas. This listing contains "unauthorized sites". Unauthorized sites have no permit and are considered abandoned. The information available for each site varies in detail and this historical information is not updated. Please refer to the specific regional COG for the most current information.

DCRPS Dry Cleaner Remediation Program Sites

VERSION DATE: 03/01/14

This list of DCRP sites is provided by the Texas Commission on Environmental Quality (TCEQ). According to the TCEQ, the Dry Cleaner Remediation Program (DCRP) establishes a prioritization list of dry cleaner sites and

Environmental Records Definitions - STATE (TX)

administers the Dry Cleaning Remediation fund to assist with remediation of contamination caused by dry cleaning solvents.

IOP Innocent Owner / Operator Database

VERSION DATE: 08/19/14

Texas Innocent Owner / Operator (IOP), created by House Bill 2776 of the 75th Legislature, provides a certificate to an innocent owner or operator if their property is contaminated as a result of a release or migration of contaminants from a source or sources not located on the property, and they did not cause or contribute to the source or sources of contamination. The IOP database is maintained by the Texas Commission on Environmental Quality.

LPST Leaking Petroleum Storage Tanks

VERSION DATE: 12/01/13

The Leaking Petroleum Storage Tank listing is derived from the Petroleum Storage Tank (PST) database and is maintained by the Texas Commission on Environmental Quality. This listing includes aboveground and underground storage tank facilities with reported leaks.

MSWLF Municipal Solid Waste Landfill Sites

VERSION DATE: 07/04/14

The municipal solid waste landfill database is provided by the Texas Commission on Environmental Quality. This database includes active landfills and inactive landfills, where solid waste is treated or stored.

RRCVCP Railroad Commission VCP and Brownfield Sites

VERSION DATE: 04/18/14

According to the Railroad Commission of Texas, their Voluntary Cleanup Program (RRC-VCP) provides an incentive to remediate Oil & Gas related pollution by participants as long as they did not cause or contribute to the contamination. Applicants to the program receive a release of liability to the state in exchange for a successful cleanup.

RWS Radioactive Waste Sites

VERSION DATE: 07/11/06

This Texas Commission on Environmental Quality database contains all sites in the State of Texas that have been designated as Radioactive Waste sites.

TIERII Tier II Chemical Reporting Program Facilities

VERSION DATE: 12/31/12

Environmental Records Definitions - STATE (TX)

The Texas Tier II Chemical Reporting Program in the Department of State Health Services (DSHS) is the state repository for EPCRA-required Emergency Planning Letters (EPLs), which are one-time notifications to the state from facilities that have certain extremely hazardous chemicals in specified amounts. The Program is also the state repository for EPCRA/state-required hazardous chemical inventory reports called Texas Tier Two Reports. This data contains those facility reports for the 2005 through the 2012 calendar years.

VCP Voluntary Cleanup Program Sites

VERSION DATE: 08/19/14

The Texas Voluntary Cleanup Program (VCP) provides administrative, technical, and legal incentives to encourage the cleanup of contaminated sites in Texas. Since all non-responsible parties, including future lenders and landowners, receive protection from liability to the state of Texas for cleanup of sites under the VCP, most of the constraints for completing real estate transactions at those sites are eliminated. As a result, many unused or underused properties may be restored to economically productive or community beneficial uses. The VCP database is maintained by the Texas Commission on Environmental Quality.

WMRF Recycling Facilities

VERSION DATE: 11/01/12

This listing of recycling facilities is provided by the Texas Commission on Environmental Quality's Recycle Texas Online service. The company information provided in this database is self-reported. Since recyclers post their own information, a facility or company appearing on the list does not imply that it is in compliance with TCEQ regulations or other applicable laws. This database is no longer maintained and includes the last compilation of the program participants before the Recycle Texas Online program was closed.

IHWCA Industrial and Hazardous Waste Corrective Action Sites

VERSION DATE: 08/19/14

This database is provided by the Texas Commission on Environmental Quality (TCEQ). According to the TCEQ, the mission of the industrial and hazardous waste corrective action program is to oversee the cleanup of sites contaminated from industrial and municipal hazardous and industrial nonhazardous wastes. The goals of this program are to: Ensure that sites are assessed and remediated to levels that protect human health and the environment; Verify that waste management units or facilities are taken out of service and closed properly; and to Facilitate revitalization of contaminated properties.

SF State Superfund Sites

VERSION DATE: 03/01/14

The state Superfund program mission is to remediate abandoned or inactive sites within the state that pose an unacceptable risk to public health and safety or the environment, but which do not qualify for action under the federal Superfund program (NPL - National Priority Listing). As required by the Texas Solid Waste Disposal Act, Texas Health and Safety Code, Chapter 361, the Texas Commission on Environmental Quality identifies and

Environmental Records Definitions - STATE (TX)

evaluates these facilities for inclusion on the state Superfund registry. This registry includes any recent developments and the anticipated action for these sites.

Environmental Records Definitions - LOCAL

AUSTINHISTUST

City of Austin Historical Underground Storage Tanks

VERSION DATE: NR

This historic tank database is provided by the City of Austin. After a costly oil spill occurred in the downtown area in early 2008, the City began researching possible locations of aging underground storage tanks. Investigators found that nearly 1000 underground tanks were approved in the Austin area between 1920 and 1965. In order to prevent future spills and protect the environment, property, and public safety, the City is making these findings available to the public and will investigate, (free of charge), any concerns about the identified properties.

Environmental Records Definitions - TRIBAL

USTR06 Underground Storage Tanks On Tribal Lands

VERSION DATE: 10/30/13

This database, provided by the United States Environmental Protection Agency (EPA), contains underground storage tanks on Tribal lands located in EPA Region 6. This region includes the following states: Arkansas, Louisiana, New Mexico, Oklahoma, and Texas.

LUSTR06 Leaking Underground Storage Tanks On Tribal Lands

VERSION DATE: 10/30/13

This database, provided by the United States Environmental Protection Agency (EPA), contains leaking underground storage tanks on Tribal lands located in EPA Region 6. This region includes the following states: Arkansas, Louisiana, New Mexico, Oklahoma, and Texas.

ODINDIAN Open Dump Inventory on Tribal Lands

VERSION DATE: 11/08/06

This Indian Health Service database contains information about facilities and sites on tribal lands where solid waste is disposed of, which are not sanitary landfills or hazardous waste disposal facilities, and which meet the criteria promulgated under section 4004 of the Solid Waste Disposal Act (42 U.S.C. 6944).

INDIANRES Indian Reservations

VERSION DATE: 01/01/00

The Department of Interior and Bureau of Indian Affairs maintains this database that includes American Indian Reservations, off-reservation trust lands, public domain allotments, Alaska Native Regional Corporations and Recognized State Reservations.

Coats, Shannon E

From: Warner, Lia <Lia.Warner@austintexas.gov>
Sent: Thursday, October 2, 2014 8:24 AM
To: Coats, Shannon E
Subject: PIR 22834 - 4205, 4303, 4305 Bull Creek Austin TX

There are no open building or zoning code violations for any of the requested properties.

Lia Warner-Lira
Performance Consultant
City of Austin Code Department
P: 512-974-1968 | E: lia.warner@austintexas.gov

APPENDIX E
SITE PHOTOGRAPHS



Photo 1 View of the site (4205)



Photo 2 View of the site (4305)



Photo 3 View of the vacant land portion of the site



Photo 4 View of portable emergency generators onsite



Photo 5 View of Building 22



Photo 6 View of onsite emergency generator



Photo 7 View of A/C units onsite



Photo 8 View of propane tank onsite



Photo 9 View of empty herbicide storage tanks onsite



Photo 10 View of empty 55-gallon drum onsite



Photo 11 View of Building 38



Photo 12 View of the interior of Building 38



Photo 13 View of sump pump onsite



Photo 14 View of Building 39



Photo 15 View of the interior of Building 39



Photo 16 View of interior floor drain within Building 39



Photo 17 View of Building 43



Photo 18 View of storage room within Building 43A



Photo 19 View of Building 40 and 41



Photo 20 View of storage within Building 41



Photo 21 View of Building 42 and 42A



Photo 22 View of storage within Building 42A



Photo 23 View of area where hazardous material was previously stored within Building 42A



Photo 24 View of pole-mounted transformers onsite



Photo 25 View of pad-mounted transformer onsite



Photo 26 View of solid waste dumpster and recycle bin onsite



Photo 27 View of apparent fill onsite



Photo 28 View of City of Austin construction materials on the southern portion of the site



Photo 29 View of construction equipment on the southern portion of the site



Photo 30 View of water well on the northern portion of the site



Photo 31 View of residences to the north of the site



Photo 32 View of Shoal Creek to the east of the site



Photo 33 View of residences to the east of the site



Photo 34 View of residences to the southwest of the site



Photo 35 View of property to the west of the site



Photo 36 View of residences to the northwest of the site

APPENDIX F CREDENTIALS

SHANNON E. COATS

ENVIRONMENTAL PROJECT MANAGER

PROFESSIONAL EXPERIENCE

Ms. Coats has experience performing Phase I Environmental Site Assessments for vacant tracts, office buildings, apartments, downtown properties, and commercial facilities throughout Austin and surrounding area. She writes Phase I Environmental Site Assessments, researches city directories, historical fire insurance maps, and regulatory agency files, and reviews aerial photographs and topographic maps.

PROJECT EXPERIENCE

Lantana Tract 32 – Austin, Texas

Conducted an ESA for an undeveloped, vacant tract of land totaling approximately 47 acres which extended along the north side of South Brushy Creek. The purpose for the ESA was to identify recognized environmental conditions for the client who was considering purchasing the land. Terracon's client was Transwestern Property Co.

Professional Services Conducted: Environmental Site Assessment
Services Completed: 2013

Park Terrace Apartments - Austin, Texas

Conducted an ESA for a 2.5 acre tract of land with six two-story apartment buildings consisting of 65 units off of Dawson Road. The purpose for the ESA was to identify recognized environmental conditions for the client who was considering purchasing the property. Terracon's client was Rassier Properties-Mercado LLC.

Professional Services Conducted: Environmental Site Assessment
Services Completed: 2013

Capstar Building – Austin, Texas

Conducted an ESA for an office building in Austin that totaled approximately 2.6 acres off of East 5th Street. The purpose for the ESA was to identify any recognized environmental conditions for a client who would be refinancing the property. Terracon's client was Sage-Hartland, LP.

Professional Services Conducted: Environmental Site Assessment
Services Completed: 2013

Crawford – Bowers Funeral Home - Copperas Cove, Texas

Conducted an ESA for a 1.03 acre tract of land with a commercial building occupied by a funeral home. The purpose for the ESA was to identify recognized environmental conditions for the client who was refinancing the property. Terracon's client was SCI Funeral and Cemetery Cooperative, Inc.

Professional Services Conducted: Environmental Site Assessment
Services Completed: 2013

Building Services Campus - Austin, Texas

Conducted an ESA for a 5.18 acre tract of land with six office and warehouse buildings off of Chicon Street. The purpose for the ESA was to identify recognized environmental conditions for the client who was considering sale of the property. Terracon's client was the City of Austin

Education

Bachelor of Science, Environmental Geosciences, Texas A&M University, 2013

Work History

Terracon Consultants, Inc., Field Environmental Scientist, 2013-present

Professional Services Conducted: Environmental Site Assessment
Services Completed: 2014

Downtown Sidewalks - Georgetown, Texas

Conducted an ESA for 650 linear feet of sidewalks and paved street right-of-way of W. 9th Street. The purpose for the ESA was to identify recognized environmental conditions for the client who was planning to redevelop the sidewalks and street. Terracon's client was Kasberg Patrick and Associates LP

Professional Services Conducted: Environmental Site Assessment
Services Completed: 2014

HILARY D. JOHNS, P.G.

MANAGER OF ENVIRONMENTAL SERVICES / PRINCIPAL

PROFESSIONAL EXPERIENCE

Mr. Johns is the manager of environmental services in Terracon's Austin office. He has more than 23 years of experience in the development and management of environmental services. He ensures quality standards are met and communicated to our clients. Mr. Johns is experienced in the performance of ESAs under the All Appropriate Inquiry rule (ASTM 1527-05), and meets the requirements of an Environmental Professional as defined by this rule.

In addition to supervising the preparation of 20 to 30 environmental site assessment reports per month, Mr. Johns directs an indoor air quality group including licensed asbestos and lead-based paint inspectors and consultants and certified mold inspection professionals. This includes the collection and analysis of bulk material samples, preparation of operation and maintenance (O&M) programs for managing potentially hazardous building materials in place, preparation of materials removal specifications and abatement contractor supervision and on-site air monitoring.

Mr. Johns supervises other environmental consulting services including subsurface investigations, underground fuel storage tank removal and remediation, hazardous waste remediation (including dry cleaners and shooting ranges), landfill investigations and preparation of reports and applications for Texas' Voluntary Cleanup Program and Innocent Owner/Operator Program that are administered by the Texas Commission on Environmental Quality (TCEQ).

Other environmental services conducted in the Austin office under Mr. Johns' supervision include the preparation of geologic site assessments required by the TCEQ when development is being conducted over the environmentally sensitive Edwards Aquifer Recharge Zone and environmental assessments required by the City of Austin and other nearby cities when development is being conducted in areas of potential "critical environmental features", including wetland areas. Environmental professionals in Mr. Johns' group also prepare USACE wetland determinations, delineations, wetland mitigation plans and Section 404 Permit applications.

Mr. Johns has extensive work experience reviewing proposals for hazardous and solid waste management projects for the TCEQ. His experience includes preparation of RCRA facility assessments and technical reviews of Part B permit applications. He has prepared hazardous and non-hazardous waste permits for land disposal, storage/processing facilities and post-closure care. Mr. Johns also has experience providing services for the gas and oil exploration industries.

PROJECT EXPERIENCE

Driskill Hotel – Austin, Texas

Project Manager for a Phase I Environmental Site Assessment on a high-profile, 100 year old hotel in downtown Austin with a former onsite dry-

Education

*Master of Science, Geology, 1980,
Louisiana State University*

*Bachelor of Science, Geology,
1975, Rider College*

Licenses

*Licensed Professional Geologist,
Texas, #843*

Affiliations

Austin Geological Society

*American Association of Petroleum
Geologists - Division of
Environmental Geosciences*

*Central Texas Association of
Environmental Professional*

*Industry Council on the Environment
(ICE)*

Real Estate Council of Austin

Work History

*Terracon Consultants., Manager of
Environmental Services, 1994-
present*

*Southwestern Laboratories, Inc.,
Manager of Senior Environmental
Project Manager, 1989-1994*

*Texas Water Commission (now
TCEQ), Hazardous Waste Permit
Writer, 1987-1989*

*Atlantic Richfield Company, Oil and
Gas Exploration Geologist 1978-
1986*

cleaner and large abandoned heating oil tanks. The project also included asbestos sampling and analysis, lead-based paint testing and a mold investigation. The project was conducted to support institutional re-financing of this historic property.

Professional Services Completed: 2010

Project Completed: 2010

Terracon Fee: \$8,000

Rocky Creek Ranch– Travis County, Texas

Project Manager for a Phase I Environmental Site Assessment for a 470-acre ranch which is in the process of being re-developed into several residential subdivisions. The site was previously developed with a ranch house, water well, cattle management structures, and re-development activities include new road network, numerous stormwater management structures and a wastewater treatment plant with spray irrigation system. The project was conducted for a developer who was buying the site from a bankruptcy court. An updated report was prepared approximately six months after the original report to support re-financing of the wastewater treatment plant.

Professional Services Completed: 2010

Project Completed: Ongoing

Terracon Fee: \$8,500

South Shore District – Austin, Texas

Project Manager for a Phase I Environmental Site Assessment for a 25 acre tract just south of downtown Austin, currently developed with two apartment complexes, a retail center and several other small retail buildings. The entire site is to be demolished and re-developed with a significant urban infill community. Terracon previously conducted asbestos surveys on the apartment complexes, investigated a former onsite gas station and former onsite drycleaner. The dry cleaner had experienced releases to the soil and groundwater on the site, and Terracon assisted the site owner to achieve site closure through the State's Voluntary Cleanup Program. The client continues to acquire adjacent properties to add to the total acreage holding, and Terracon is working with the client's due diligence team in these acquisitions.

Professional Services Completed: 2007-2012

Project Completed: Ongoing

Terracon Fee: over \$100,000

Block 18 Hotel – Austin, Texas

Project Manager for a Phase I Environmental Site Assessment of a downtown city block which formerly was developed with numerous auto repair facilities. Terracon previously conducted asbestos surveys and assisted the owner in the removal of asbestos prior to building demolition. Terracon's subsurface investigations also determined that the site groundwater has been impacted by an historic, offsite coal gasification facility, and the groundwater is to be encountered during construction of the below-grade parking garage. Terracon is preparing documentation for the State's Innocent Owner Program for the impacts from the offsite source, and is assisting the client in the preparation of documents for permitting the collection, treatment and discharge of impacted groundwater in the lower levels of the parking structure.

Professional Services Completed: 2007-2012

Project Completed: Ongoing

Terracon Fee: \$75,000

The Domain Mixed-Use Development; Austin, Texas

Project Manager for numerous environmental projects conducted at a 200-acre, former IBM manufacturing facility, which is in the process of being converted to a high-profile, mixed use development (retail / residential / office) complex. The former IBM facility supported a fuel tank farm and power plant, wastewater treatment system (including ponds) and over a million square feet of office and electronic equipment manufacturing space, and portion of the site has been under remediation since 1985 for a release of chlorinated solvents which impacted several subsurface water-bearing zones. Since 2005, Terracon has conducted Phase I ESAs for the site owner and for various parties who are acquiring specific portions of the site. Terracon has conducted asbestos surveys and abatement projects prior to old building demolition, has conducted subsurface investigations to demonstrate that specific portions of the site were not impacted from previous

manufacturing activities, and has conducted vapor encroachment investigations to demonstrate that new buildings to be developed on the site will not have a vapor issue.

Professional Services Completed: 2005-ongoing

Project Completed: Ongoing

Terracon Fee: over \$100,000

APPENDIX G

PRIOR REPORTS

April 1998

Geotechnical Study
TxDOT Bull Creek Campus
Austin, Texas

Prepared For:
Barnes Architects
1508 W. 5th Street, Suite 200
Austin, Texas 78703

Attn: Mr. Kenneth F. Prichard

Prepared By:
Raba-Kistner-Brytest Consultants, Inc.
8200 Cameron Road, Suite C-154
Austin, Texas 78754-3822

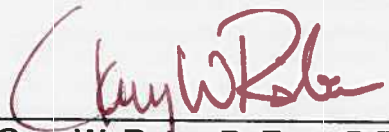

Gary W. Raba, D. Eng., P.E.

RKBCI Project No. AAA98-031-00



Distribution: Barnes Architects (3)



Raba-Kistner-Brytest
Consultants, Inc.

8200 Cameron Rd, Suite C-154
Austin, Texas 78754
(512) 339-1745 • FAX (512) 339-6174

AAA98-031-00
April 23, 1998

Barnes Architects
1508 West 5th Street, Suite 200
Austin, Texas 78703

Attn: Mr. Kenneth F. Prichard

Re: Geotechnical Study
TxDOT Bull Creek Campus
Austin, Texas

Submitted here is our report of the Geotechnical Study at the site proposed for two building additions and several parking lot additions to the TxDOT Bull Creek Campus in Austin, Texas.

We understand the project will consist of the construction of one free standing building and the addition to an existing workshop building. The preferred foundations are to be conventionally reinforced slab-on-grade or slab-on-fill with concentrated loads carried by drilled piers. Our study indicates that there is plastic to highly plastic clay soil overlying completely to highly weathered limestone. Limestone was not encountered in all of our borings. The proposed building and building addition are to be pre-engineered metal buildings.

This engineering report has been prepared for the use of Barnes Architects and their consultants for design purposes in accordance with accepted Geotechnical Engineering practices. This report may not contain sufficient information for purposes of other parties or other uses.

We appreciate the opportunity to be of service to you on this project. We look forward to the opportunity to assist you with the construction materials testing quality assurance/quality control program during construction.

Very truly yours,
RABA-KISTNER-BRYTEST CONSULTANTS, INC.

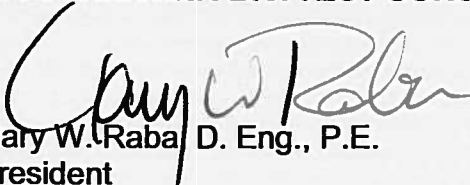
Gary W. Raba D. Eng., P.E.
President

GWR/kj

kj:MSWord/Geotech/aa98-031.rpt

TABLE OF CONTENTS

	PAGE
SUBSURFACE EXPLORATION AND LABORATORY TESTS	1
GENERAL SUBSURFACE CONDITIONS	1
SUBSURFACE STRATIGRAPHY	2
GROUNDWATER	3
FOUNDATION ANALYSIS AND RECOMMENDATIONS	3
PAVEMENT RECOMMENDATIONS	5
FOUNDATION CONSTRUCTION GUIDELINES	7
PAVEMENT CONSTRUCTION GUIDELINES	10
QUALITY ASSURANCE CONSIDERATIONS	12
LIMITATIONS	13

Site Location Map	Figure 1
Plan of Borings	Figure 2
Logs of Borings	Figures 3 through 14
Key to Symbols	
Rock Classification Chart	
Quality Assurance Guidelines	

**GEOTECHNICAL STUDY
TxDOT BULL CREEK CAMPUS
AUSTIN, TEXAS**

RKBCI Project No. AAA98-031-00

SUBSURFACE EXPLORATION AND LABORATORY TESTS

The location of the project is shown on the attached Site Location Map, Figure 1. Subsurface materials and conditions at the site were evaluated by 10 pavement and 2 building sample borings drilled at the locations shown on the attached Plan of Borings, Figure 2. The boring locations were marked in the field by RKBCI. These borings were drilled in general accordance with ASTM D-420 procedures to maximum depths ranging from 5 to 25 feet below the existing ground surface using a rotary drilling rig.

Soil samples were obtained by thin-walled Shelby tubes (ASTM D1587). Some samples of the completely weathered limestone and weathered limestone were obtained by dry augering techniques (ASTM D1452). Cores of the limestone formation were obtained using a double-tube core barrel (ASTM D2113).

Each sample was classified in the laboratory. The geotechnical engineering properties of the strata were evaluated by the following tests:

<u>Type of Test</u>	<u>Number Conducted</u>
Natural Moisture Content	24
Dry Unit Weight	5
Atterberg Limits	17
Unconfined Compression	5

The results of the laboratory tests are presented in numerical form on the boring logs as illustrated on Figures 3 through 14. A key to classification terms and symbols used on the logs follows the Logs of Borings.

Samples will be retained in our laboratory for thirty days after submittal of this report. Please notify us in writing if longer sample storage is required.

GENERAL SUBSURFACE CONDITIONS

The subsurface materials encountered in the exploratory borings may be grouped into three generalized strata with similar physical and engineering properties. The lines designating the interface between strata on the boring logs represent approximate boundaries. Transitions between strata may be gradual.

SUBSURFACE STRATIGRAPHY

Parking Areas

Stratum I consists of native and fill soils comprised of light brown to dark gray clay and silty clay possessing some tan completely weathered limestone deposits and limestone fragments. The clays were found to be moist to slightly moist across the site. The depth of the clay deposits varied significantly across the project. This is probably due to historical site grading operations which had occurred during the original construction of the old Austin State School Annex.

The Atterberg limits tests indicate that the plasticity indices of these native and fill soils ranged from 3 to 46 percent.

Stratum II consists of tan completely weathered limestone. Logging indicates that portions of the limestone possess horizontal closely-spaced fracture planes infilled with clay. This strata was not encountered in borings, P-2, P-6, P-7, P-8 and P-9.

Proposed Building Area

Borings B-1 and B-2 represent the soil lithology found at the proposed building area.

Stratum I consists of brown to orange brown silty clay and clay. In boring B-1, this strata extended to at least 8 feet below grade. Below this depth on B-1, a calcareous tan clay was found to 11.8 feet below grade.

Stratum II consists of highly weathered to completely weathered limestone. Stratum II was encountered from 11.8 feet to about 15 feet in boring B-1 and from 1.6 feet to about 15 feet in boring B-2.

Stratum III found only in borings B-1 and B-2, consists of tan or gray calcareous clay possessing layers of highly weathered tan or gray limestone with a trace of completely weathered limestone seams and horizontal and angular medium to very closely spaced fracture planes. Thin limestone layers were noted with a color change to gray occurring at 19 feet below grade. Very thin (< 6 inch) layers and seams of limestone were then recorded from 22 to 30 feet below grade.

In boring B-2, thin limestone layers and seams were noted at 1.5 to 5.5 containing intermittent clay seams. The clay seams and layers become less prominent 10 to about 15 feet below grade. At this depth the clay portion increases which resulted in lower recovery and RQD results. At about 20.5 feet, the limestone changes color to gray.

Unconfined compressive strength testing results ranged from 0.95 to 2.2 tsf for testable samples from boring B-1.

GROUNDWATER

Groundwater was not observed at the time of our subsurface exploration. The permanent groundwater table is probably well below the depth of any planned foundations. However, seasonal groundwater may be encountered at relatively shallow depths when excavating after periods of significant rainfall, especially at the Stratum II and Stratum III contact and in the fractures of the limestone.

FOUNDATION ANALYSIS AND RECOMMENDATIONS

Expansive Soil-Related Movements: The potential vertical rise (PVR) for a shallow beam-and-slab foundation at this site has been estimated to be 1 to 1 ½ inches for borings B-1, and boring B-2, using the Texas Department of Transportation (TxDOT) test method Tex-124-E for calculating PVR. Reduction of the PVR can be done using overexcavation with select fill replacement.

Slab-on-Grade: The proposed structures may be founded on a slab-on-grade foundation provided total and differential vertical movements do not impair the performance of the structure. The exterior grade beams should be founded at a minimum depth of 18 inches below finished grade with a minimum beam width of 12 inches. Allowable bearing capacities for varying support conditions are provided in the table below. These bearing capacities will provide a factor of safety in excess of 2 with respect to the design shear strength.

Drilled Foundations: The surface of a competent Stratum II completely weathered limestone was not encountered in our building borings. Excavated shallow grade beams and drilled footings may be used to transfer structural loads to the Stratum III soils. Straight shaft piers, with vertical reinforcement, should be a minimum 24 inches in diameter, advanced through the fill and/or native soil, and founded at a depth of at least 15 feet below grade. A representative of the Project Geotechnical Engineer should be present to check that the proper bearing material has been reached.

Foundation elements should be sized so as not to exceed the maximum allowable bearing capacities shown in the following table.

Bearing Material	Allowable Bearing Capacity (psf)			
	Grade Beam	Spread Footing ⁽¹⁾	Straight Shaft Piers ⁽²⁾	
			End Bearing	Side Friction ⁽³⁾
On-Site Soils (Stratum I)	1,500	1,800	---	---
Select Structural Fill (TxDOT, Type A, Grade 2) Minimum of 2 feet below the grade beams or slab	3,100	4,000	---	---
Highly Weathered Limestone (Stratum II)	---	---	4,000	---
⁽¹⁾ Represents allowable bearing capacity when grade beam intersections are widened to act as spread footings, minimum footing widths of 3 ft.				
⁽²⁾ Minimum length of 15 feet below grade.				
⁽³⁾ Side friction should be neglected for all penetration distance.				

Additional Considerations: The on-site clay soils possibly could be used for site fill and/or grading purposes. Site grading plans were not available at the time of this report's submission. However, based on considerations of increased PVR with increased clay fill, we recommend that fill soils in the building areas consist of a compacted non-expansive select fill as discussed in the Construction Guidelines section of this report. Site fill should be restricted to soils of low expansion potential that have been approved by the Geotechnical Engineer, such as completely weathered limestone; or the highly weathered limestone encountered across this site. Also, the use of trench excavation cuttings would be feasible with a minimal amount of sizing required. The use of higher PI material is not recommended, as this will increase the PVR significantly depending on the thickness of the clays added. Also the use of existing clay soils as fill to "level up" foundation pads often results in non-uniform clay thicknesses that contribute to an increased potential for differential movement within a building.

The use of on-site soil and rock for structural fill often results in considerable site grading difficulties. The soil-rock content is usually very irregular. We suggest the prospective contractor(s) conduct field trials to check the excavatability before submitting bids.

PAVEMENT RECOMMENDATIONS

Pavement Guidelines: Specific design criteria for pavement require laboratory testing and analyses of the supporting subgrade and pavement construction materials, traffic loading conditions, required service life, and other design criteria. We have developed pavement thicknesses and construction recommendations based on the items discussed below, laboratory testing, and our past experience with similar subgrade soils.

- A design life of 20 years will be considered.
- The predominant vehicles will be lightly loaded automobiles and trucks. 25,000 ESAL's (18-kip Equivalent Single Axle Load applications) and 100,000 ESAL's will be used for light and heavy duty pavements, respectively.
- The primary use of the light duty paved areas will be to provide ingress, egress, and parking for the TxDOT Bull Creek Campus customers, employees, and light delivery vehicles.
- The only routinely heavily loaded vehicles will be tractor-trailer and trash collection trucks servicing the dumpsters and the southern-most vehicle storage yard. Pavement construction is not expected to be staged.

The following recommendations for pavement sections are based on our assumptions of traffic loading, correlation's to TxDOT triaxial test values, and our past experience with similar subgrade soils. Pavement sections appropriate for this site were selected on the basis of an assumed design triaxial value of 5.5 for the existing Stratum I material. Pavement sections which may be considered for this site are presented in the tables shown below which are recommended for a 20-year life.

Flexible Pavement: Deeper clay deposits may be present in pavement areas not drilled, and will have more of an impact on pavement performance than will the shallow deposits found in some of our borings. It should be recognized that our drilling program could

not specifically identify where there may be transitions to deeper clay deposits, but it could be easily identified by using a backhoe or other means.

FLEXIBLE PAVEMENT SECTIONS

**Minimum Recommended
Thickness In Inches
For Pavements Constructed on:**

Clay Soils

Light Traffic (Parking):

Asphaltic Concrete	2.0
Crushed Limestone Base	8.0

Heavy Traffic (Main and Truck Delivery Drives): *

Asphaltic Concrete	2.0
Crushed Limestone Base	10.0

- * We strongly recommend that the heavy duty areas be constructed with the rigid pavement alternative that follows.

Rigid Pavement: Traffic conditions are expected to vary at the site, with heavy traffic loads anticipated for the entrance drives and lighter traffic loads throughout the parking areas. The rigid pavement should be reinforced with wire mesh or steel reinforcing bars. Refer to the Pavement Construction Guidelines section of this report for additional recommendations.

RIGID PAVEMENT SECTION

**Minimum Recommended
Thickness In Inches**

Light Traffic (Parking)

Portland Cement Concrete ⁽¹⁾	5.0
---	-----

Heavy Truck Traffic/Truck Turns/Entrances

Portland Cement Concrete ⁽¹⁾	6.0
---	-----

- ⁽¹⁾ Reinforcement should consist of No. 3 bars at 24 inches on center each way

We recommend that reinforced concrete pads be provided in front of and beneath trash receptacles. The rigid pavement section below should be increased to 6 inches of concrete and 4 inches of base for the dumpster pads. The dumpster trucks should be parked on the rigid pavement when the receptacles are lifted.

FOUNDATION CONSTRUCTION GUIDELINES

Site Drainage: Drainage is an important key to the successful performance of any foundation or pavement scheme. Good surface drainage should be established prior to, and maintained during and after construction to prevent water from ponding within or adjacent to the building or pavement areas. Gutters with downspouts which collect storm waters from the roof and direct them away from the building foundation are recommended.

Site Preparation: Subgrades to support structural fill should be stripped of all vegetation or organic topsoil. The exposed subgrade should be scarified just prior to fill placement and compacted to within 95 to 100 percent of the maximum density and within the range of 3 percentage points of the optimum moisture content as determined by TxDOT Tex-114-E Compaction Tests. The water content of the subgrade soils should be maintained within this range until permanently covered.

Subgrade soils compacted at moisture contents wetter than 3 percentage points above the optimum water content should not be accepted without approval of the Geotechnical Engineer.

Subgrade preparation should extend beyond the building limits a sufficient distance to allow the completed building pad (in both cut and fill areas) to extend at least 5 feet

beyond the building limits. In those areas where the exposed subgrade is predominately limestone, the subgrade should be proof-rolled with a pneumatic roller. Soft, weak areas identified by proof-rolling should be removed and replaced with suitable fill. Proof-rolling should be done under the continuous observation of the geotechnical engineer's representative.

Any voids in the fill or limestone stratum encountered during construction should be brought to the attention of the Geotechnical Engineer for evaluation. Relatively small voids may be filled with compacted select structural fill or lean concrete. Larger voids may require further study to determine their potential effects on foundation performance.

Select Structural Fill: Materials used as select structural fill preferably should be a crushed stone or gravel aggregate if the grade beams are to bear in the fill. We recommend that materials specified for use as select structural fill meet the Texas

Department of Transportation 1993 Standard Specification for Construction of Highways, Streets, and Bridges, Item 247: Type A, Grade 2 (crushed stone); or better. Fine grained sands or silts should not be considered as a substitution for the recommended granular fill at this site. Select structural fill should be placed in loose lifts not exceeding 8 inches in thickness and should be compacted to at least 97

percent of maximum density and within ± 2 percentage points of the optimum moisture content as determined by TxDOT Tex-114-E. The water content of the fill also should be maintained at or slightly above the water content until the fill is permanently covered.

Alternative materials proposed for use as select structural fill should be submitted to the geotechnical engineer for testing and evaluation before they are accepted for use.

Use of On-Site Material as Structural Fill: It is common construction practice in the local area to use material from on-site excavations to build up both low lying areas and/or building pads. This practice generally is dictated by economic considerations and in many cases may be reasonable and practical. At sites, such as this one, where some of the upper surficial soils are plastic, the use of these soils as fill material creates reasons for concern as the PVR will increase with an increased thickness of these clays. If on-site materials are used as fill under building foundations, or in paved sections, we should be retained to recalculate the PVR values based on the actual thickness of clay fill added, and to re-evaluate our recommendations in light of the changed conditions.

Furthermore, we recommend the following criteria be used to qualify either on-SITE or off-SITE alternate select structural fill.

1. Gradation shall be as follows:

Sieve Size	Percent Finer by Weight
2½"	100
¾"	50 - 95
¾"	35 - 75
No. 4	25 - 65
No. 40	10 - 40

2. Material passing the No. 40 sieve shall meet the following:

Percent Passing No. 40	Maximum PI	Minimum PI
25 - 40	15	3
10 - 25	20	4

3. Maximum liquid limit of the minus No. 40 material shall be 40.
4. No organic material is permitted.

Foundation Construction: Prior to placement of reinforcing steel, and concrete, foundation excavations for beam trenches and spot footings (column pads) should be observed by the geotechnical engineer or his representative. The purpose of this is to see that the beam dimensions are as specified by the project plans, that the bearing soils at the bottom of the excavations have been prepared in accordance with the project documents, and loose materials and water are NOT present in the excavation. If soft materials are encountered in the foundation excavations, they should be removed and replaced with either non-expansive fill material or lean concrete up to the specified foundation bearing elevation. Reinforcing steel should be checked for size and proper placement prior to concrete placement.

Drilled Pier Excavations:

Field Observations Each drilled pier excavation must be examined by a qualified individual who is familiar with the geotechnical aspects of the site stratigraphy, structural configuration, foundation design details and design assumptions prior to placing concrete. This is to observe that:

1. The drilled pier has been excavated to the specified dimensions at the correct depth established by the previously mentioned criteria;
2. The drilled pier shaft has been drilled plumb within specified tolerances along its total length; and
3. Excessive cuttings, buildup and soft, compressible material have been removed from the bottom of the excavation.

Placement of concrete should be accomplished as soon as possible for each drilled pier excavation to reduce changes in the moisture content or the state of stress of the foundation materials. No drilled pier should be concreted without the approval of the Geotechnical Engineer. No completed drilled pier excavation should be left open

overnight without concreting. Variable drilled pier depths may be required for individual drilled piers depending on conditions encountered in the field; therefore, we recommend that the bid documents require the foundation contractor to specify unit costs for variable depths of drilled pier excavations.

Casing Although groundwater seepage was not observed at the time of the subsurface exploration, groundwater seepage may be encountered at the time of drilled pier construction, especially after periods of heavy rainfall. We recommend that the bid documents require the foundation contractor to specify unit costs for different lengths of casing which may be required to control groundwater during construction.

Utilities: Utilities which project through slab-on-grade or slab-on-fill foundations should be designed with either some degree of flexibility or with sleeves to prevent damage to the utility lines as vertical movements occur.

Concrete Placement: Placement of concrete should be accomplished as soon as possible after each drilled pier excavation is completed to reduce changes in the moisture content or the state of stress of the foundation materials.

PAVEMENT CONSTRUCTION GUIDELINES

Drainage Considerations : As with any soil-supported structure, the satisfactory performance of a pavement system is contingent on the provision of adequate surface and subsurface drainage. Insufficient drainage which allows saturation of the pavement subgrade will greatly reduce the performance and service life of the pavement systems. Surface and subsurface drainage considerations crucial to the performance of pavements at this site include (but are not limited to) the following:

- 1) Any known natural or man-made subsurface seepage at the site which may occur at sufficiently shallow depths as to influence moisture contents within the subgrade should be intercepted by drainage ditches or below grade french drains.
- 2) All surface drainage should be directed away from the pavement and curbs. Final site grading should eliminate isolated depressions adjacent to curbs which may allow surface water to pond and thus to increase infiltration into the underlying soils.
- 3) Pavement surfaces should be maintained to minimize surface ponding and to provide rapid sealing of any developing cracks. These measures will help reduce infiltration of subsurface water downward through the pavement section.

Subgrade Preparation: Subgrades to support pavements shall be stripped of all existing vegetation. The exposed subgrades should be constructed, shaped and compacted in accordance with the TxDOT Item 110 and should be proof-rolled in accordance with the

Site Preparation section of this report. Subgrade should be scarified to a minimum depth of 6 inches and recompact to 95% to 100% of the maximum dry density and at optimum moisture plus or minus 3 percentage points as determined by TxDOT Tex-114-E.

Fill Material: Fill material should be free of organic and other deleterious materials. The fill should be placed in maximum loose lifts of 8 inches and compacted to a minimum of 95% and not more than 100% of the maximum dry density. Moisture content should be within the range of optimum moisture to 3 percentage points above optimum moisture as determined by TxDOT Tex-114-E .

Flexible Base Course: Materials used for flexible base should be crushed limestone conforming to TxDOT, Standard Specifications, Item 247, Type A, Grade 1, or the City of Austin, Item 210. The base course should be placed in maximum loose lifts of 8 inches and compacted to a minimum of 100% of the maximum dry density and at a moisture within ± 2 percentage points of optimum moisture as determined by TxDOT Tex-114-E .

Asphaltic Concrete: The hot mix, hot-laid asphaltic concrete used for the surface course should conform to TxDOT Standard Specifications, Item 340, Type D, and should be compacted to a minimum of 91% of the maximum theoretical density as determined by TxDOT Tex-227-F laboratory test procedures.

Portland Cement Concrete: The Portland cement concrete should meet the City of Austin Item 360 specifications. The concrete should be air-entrained to result in a 4 percent ± 1 percent air content, should have a maximum slump of 4 inches before the addition of plasticizer, should be consolidated with mechanical vibrators, and should have a minimum 28-day compressive strength of 4,000 psi. A liquid membrane-forming curing compound should be applied as soon as practical after broom finishing the concrete surface. The curing compound will reduce the loss of water from the concrete. The reduction in the rapid loss in water will reduce shrinkage cracking of the concrete.

Concrete Jointing: Joints are typically provided in concrete pavements to aid in construction and control the location and magnitude of cracks. Where practical, construction, expansion, control, and sawed joints should be designed to form square panels not exceeding ACI 302.1R and 316R Code Recommendations. However, this is not to imply that rectangular panels cannot be used. All control joints should be formed or sawed to a depth of at least $1/4$ the thickness of the concrete slab and with a maximum width of $1/4$ inches. Sawing of control joints should begin as soon as the concrete will not ravel, generally no later than the day after placement. Control joints

may be hand formed or formed by using a premolded filler. We recommend that all longitudinal and transverse construction joints be keyed.

Isolation joints are needed to separate the concrete slab from fixed objects such as drop inlets, light standards, and buildings. Expansion joint spacing should not exceed 120 feet, and no expansion or construction joints should be located in a swale or drainage collection location.

We recommend that the concrete pavement be reinforced with wire mesh flats, or steel reinforcing bars, to bond any cracks together. The reinforcing steel should be positioned approximately 1/3 the slab thickness below the surface, but not less than 2 inches and should NOT continue across construction joints. If possible, the pavement should develop a minimum slope of 1.5% to provide surface drainage. Reinforced concrete pavement should cure a minimum of 3 and 7 days before allowing automobile and truck traffic, respectively.

QUALITY ASSURANCE CONSIDERATIONS

Additional analyses and comment may be necessary during the design phase as final plans are developed. Raba-Kistner-Brytest Consultants, Inc. should be given the opportunity to review the final plans and specifications so our recommendations are properly interpreted. Raba-Kistner-Brytest Consultants, Inc. can not accept responsibility for misinterpretation of our recommendations if we have not been provided an opportunity to review the final plans and specifications.

During construction, we strongly recommend that we be retained so that our design is properly implemented into the project. Furthermore, we recommend the QA program which follows those guidelines in the Quality Assurance Considerations found in the Appendix of this report. Raba-Kistner-Brytest Consultants, Inc. should be retained to provide these services to check that construction is in accordance with the intentions of this report.

LIMITATIONS

The analyses and recommendations submitted in this report are based on: a) the data obtained from twelve exploratory borings drilled at this site; and b) the assumption that the site grading will result in only minor changes in the existing topography.

This report may not reflect the exact variations of the subsurface conditions across the site. The nature and extent of variations across the site may not become evident until construction begins. If variations then appear evident, it may be necessary to reevaluate our recommendations after performing on-site observations and tests to establish the engineering significance of the variations.

If the final grade elevations are substantially different from the existing grades, our office should be informed about these changes. Significant changes may require re-examination and analyses to evaluate the effects of the changes on the foundation recommendations provided herein.

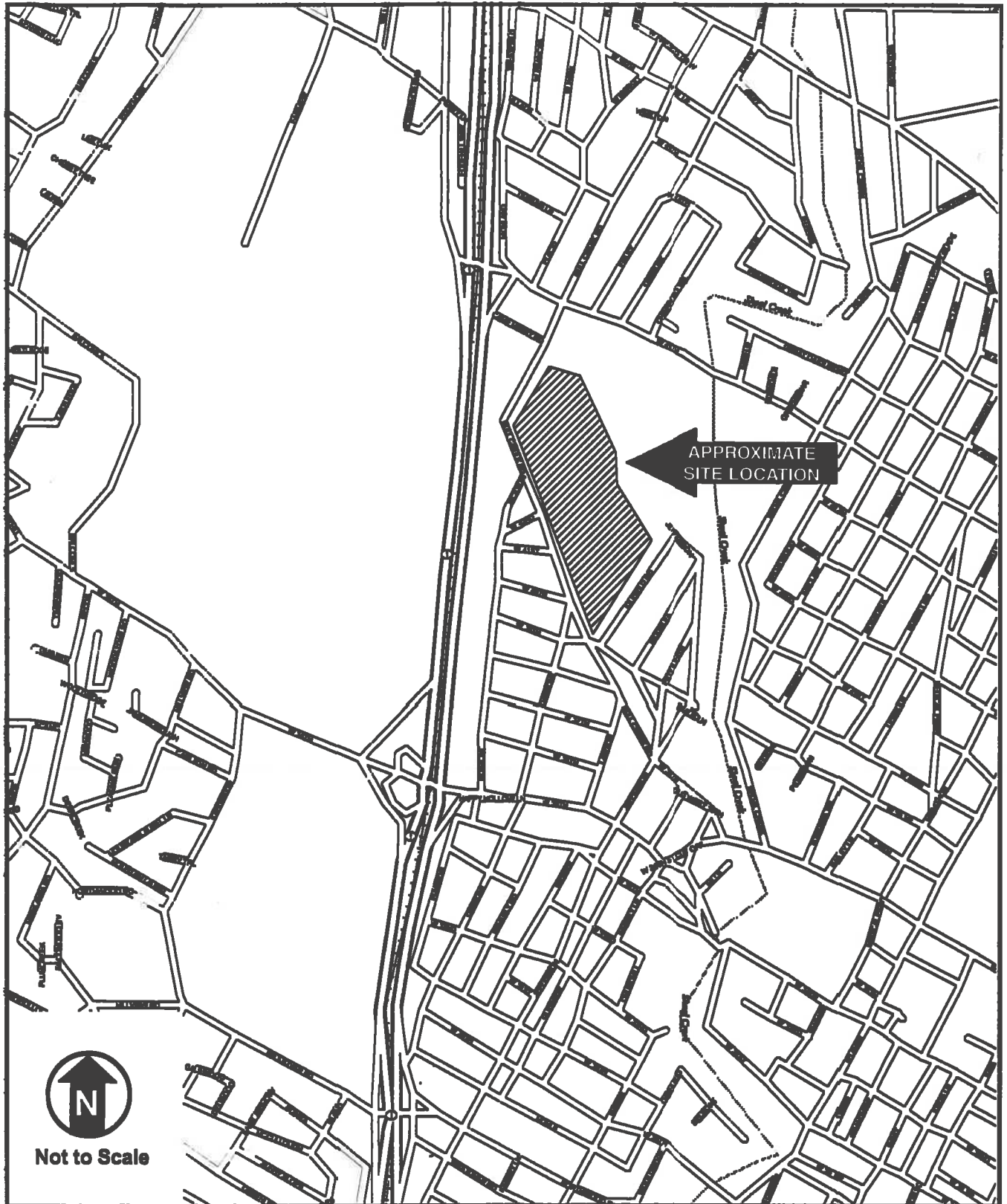

TXDOT BULL CREEK CAMPUS
AUSTIN, TEXAS
JOB NO. AAA98-031-00

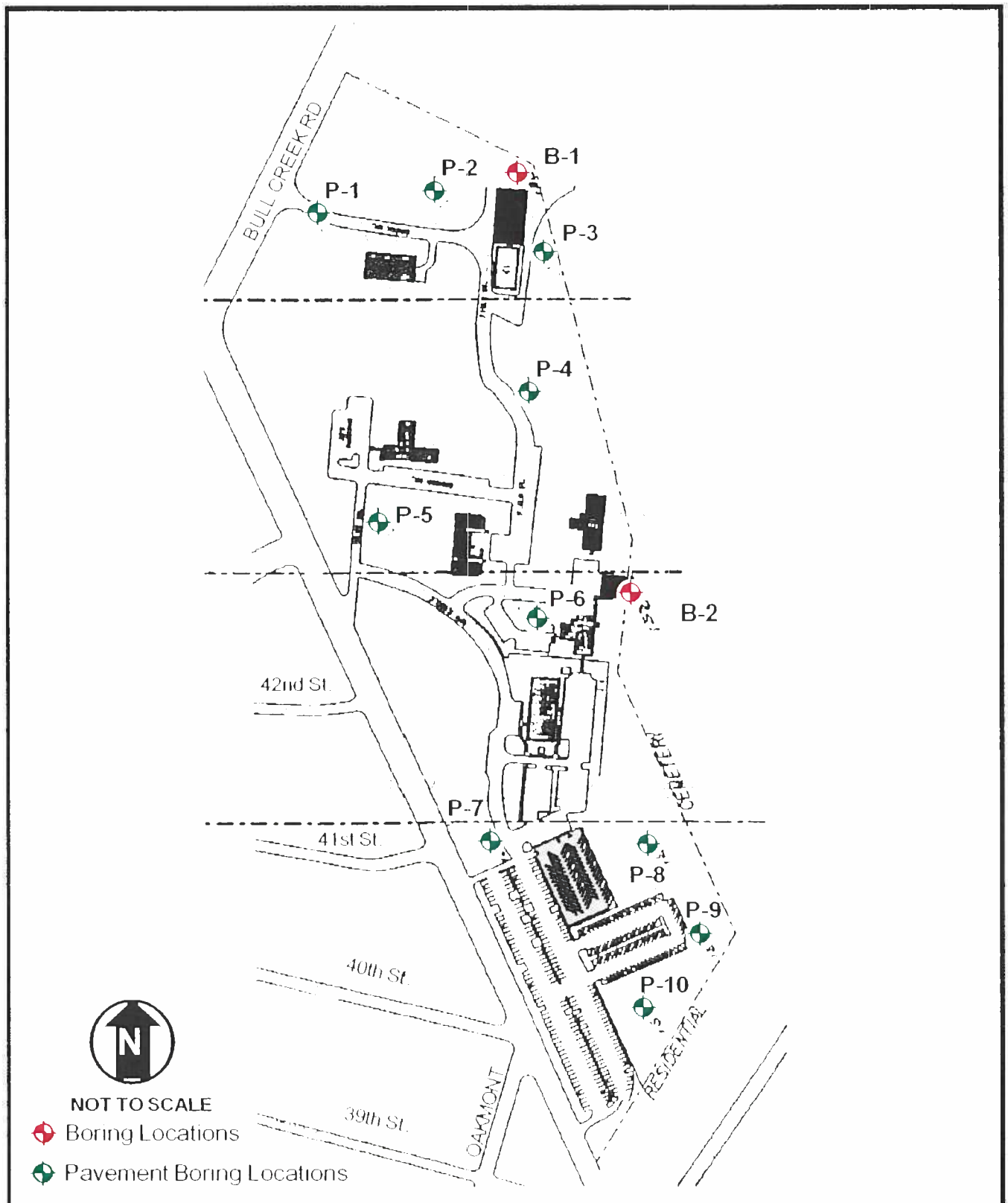

TXDOT BULL CREEK CAMPUS

AUSTIN, TEXAS

JOB NO. AAA98-031-00

LOG OF BORING

BORING B-1



Raba-Kistner
Consultants, Inc.

Project: TxDOT Bull Creek Campus

Location: Austin, Texas

Date Drilled: April 6, 1998

Drill Methods: Continuous

Depth to water:

Elevation:

Station:

Caving:

Job No.: AAA98-031-00

Scale: 5

Water Detected:

Date Checked:

ELEVATION/ DEPTH	SOIL SYMBOLS SAMPLER SYMBOLS AND FIELD TEST DATA	Material Description	DD pcf	MC %	LL %	PL %	PI %	-200 %	Qu tsf	RQD %	PP tsf
0		CLAY, brown, silty									
		CLAY, yellow/tan, silty with some limestone fragments							.95		
				32	31	24	7				
5											
		CLAY, tan with calcareous deposits		28					3.2		
10				24							
		CLAY, grey/tan									
		LIMESTONE, completely weathered with CLAY seams and layers		30					2.2		
15											
		CLAY, grey		28					1.9		
20				30	77	25	52				
										50	
25				28	81	20	41		1.8		
30											
35											

Figure 3

LOG OF BORING

BORING B-2



Raba-Kistner
Consultants, Inc.

Project: TxDOT Bull Creek Campus

Location: Austin, Texas

Date Drilled: April 6, 1998

Drill Methods: Continuous

Depth to water:

Elevation:

Station:

Caving:

Job No.: AAA98-031-00

Scale: 5

Water Detected:

Date Checked:

ELEVATION/ DEPTH	SOIL SYMBOLS SAMPLER SYMBOLS AND FIELD TEST DATA	Material Description	DD pcf	MC %	LL %	PL %	PI %	-200 %	Qu tsf	RQD %	PP tsf
0		CLAY, brown, silty with some limestone fragments		13	53	13	40				
		CLAY, tan, silty									
		LIMESTONE, completely weathered with clay seams and layers		30	32	13	19				
5		- less clay content from 5.5 to 10 ft.									
		47 percent recovery									
10		40 percent recovery									
		- gray and tan clay seams intermittent from 10 to 15 ft.									
15		13 percent recovery									
				11	57	18	39				
20		100 percent recovery									
		CLAY, grey with some gray highly weathered limestone layers									
		91 percent recovery									
25											
30											
35											

Figure 4

LOG OF BORING

BORING P-1



Raba-Kistner
Consultants, Inc.

Project: **TxDOT Bull Creek Campus**
Location: **Austin, Texas**
Date Drilled: **April 3, 1998**
Drill Methods: **Continuous**
Depth to water:

Elevation:
Station:
Caving:

Job No.: **AAA98-031-00**
Scale: **5**
Water Detected:
Date Checked:

ELEVATION/ DEPTH	SOIL SYMBOLS SAMPLER SYMBOLS AND FIELD TEST DATA	Material Description	DD pcf	MC %	LL %	PL %	PI %	-200 %	Qu tsf	RQD %	PP tsf
0		CLAY, dark gray		28	56	18	38				
		CLAY, dark gray with tan									
5		FILL, crushed limestone material	16	22	19	3					
10											
15											
20											
25											
30											
35											

Figure 5

LOG OF BORING

BORING P-2

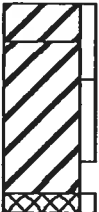

Raba-Kistner
Consultants, Inc.

Project: TxDOT Bull Creek Campus

Location: Austin, Texas

Date Drilled: April 3, 1998

Drill Methods: Continuous

Depth to water:

Elevation:

Station:

Caving:

Job No.: AAA98-031-00

Scale: 5

Water Detected:

Date Checked:

ELEVATION/ DEPTH	SOIL SYMBOLS SAMPLER SYMBOLS AND FIELD TEST DATA	Material Description	DD pcf	MC %	LL %	PL %	PI %	-200 %	Qu tsf	RQD %	PP tsf
0		CLAY, dark gray									
		CLAY, tan, to severely weathered limestone		23	39	20	19				
5		CLAY, tan									
10											
15											
20											
25											
30											
35											

Figure 6

LOG OF BORING

BORING P-3



Raba-Kistner
Consultants, Inc.

Project: TxDOT Bull Creek Campus
Location: Austin, Texas
Date Drilled: April 3, 1998
Drill Methods: Continuous
Depth to water:

Elevation:
Station:
Caving:

Job No.: AAA98-031-00
Scale: 5
Water Detected:
Date Checked:

ELEVATION/ DEPTH	SOIL SYMBOLS SAMPLER SYMBOLS AND FIELD TEST DATA	Material Description	DD pcf	MC %	LL %	PL %	PI %	-200 %	Qu tsf	RQD %	PP tsf
0		CLAY, dark gray									
		CLAY, tan, to severely weathered limestone		21	44	15	29				
5											
10											
15											
20											
25											
30											
35											

Figure 7

LOG OF BORING

BORING P-4



Raba-Kistner
Consultants, Inc.

Project: TxDOT Bull Creek Campus
Location: Austin, Texas
Date Drilled: April 3, 1998
Drill Methods: Continuous
Depth to water:

Elevation:
Station:
Caving:

Job No.: AAA98-031-00
Scale: 5
Water Detected:
Date Checked:

ELEVATION/ DEPTH	SOIL SYMBOLS SAMPLER SYMBOLS AND FIELD TEST DATA	Material Description	DD pcf	MC %	LL %	PL %	PI %	-200 %	Qu tsf	QCD %	PP tsf
0		CLAY, dark gray									
		CLAY, tan, to severely weathered limestone									
		CLAY, tan		20	54	16	38				
5											
10											
15											
20											
25											
30											
35											

Figure 8

LOG OF BORING

BORING P-5



Raba-Kistner
Consultants, Inc.

Project: TxDOT Bull Creek Campus
Location: Austin, Texas
Date Drilled: April 3, 1998
Drill Methods: Continuous
Depth to water:

Elevation:
Station:
Caving:

Job No.: AAA98-031-00
Scale: 5
Water Detected:
Date Checked:

ELEVATION/ DEPTH	SOIL SYMBOLS SAMPLER SYMBOLS AND FIELD TEST DATA	Material Description	DD pcf	MC %	LL %	PL %	PI %	-200 %	Qu tsf	RQD %	PP tsf
0		CLAY, dark gray									
		CLAY, tan, to severely weathered limestone		16 19	55 52	15 17	40 35				
5		CLAY, gray, with some gravel portion									
10											
15											
20											
25											
30											
35											

Figure 9

LOG OF BORING

BORING P-6



Project: TxDOT Bull Creek Campus
 Location: Austin, Texas
 Date Drilled: April 3, 1998
 Drill Methods: Continuous
 Depth to water:

Elevation:
 Station:
 Caving:

Job No.: AAA98-031-00
 Scale: 5
 Water Detected:
 Date Checked:

ELEVATION/ DEPTH	SOIL SYMBOLS SAMPLER SYMBOLS AND FIELD TEST DATA	Material Description	DD pcf	MC %	LL %	PL %	PI %	-200 %	Qu tsf	RQD %	PP tsf
0		CLAY FILL, dark gray, with some building materials encountered		28	80	14	48				
5		CLAY, tan, to severely weathered limestone - encountered red clay brick									
10											
15											
20											
25											
30											
35											

Figure 10

LOG OF BORING

BORING P-7



Raba-Kistner
Consultants, Inc.

Project: TxDOT Bull Creek Campus
Location: Austin, Texas
Date Drilled: April 3, 1998
Drill Methods: Continuous
Depth to water:

Elevation:
Station:
Caving:

Job No.: AAA98-031-00
Scale: 5
Water Detected:
Date Checked:

ELEVATION/ DEPTH	SOIL SYMBOLS SAMPLER SYMBOLS AND FIELD TEST DATA	Material Description	DD pcf	MC %	LL %	PL %	PI %	-200 %	Qu tsf	RQD %	PP tsf
0		CLAY, reddish brown, silty with small portion of gravel		19	80	23	37				
5		Completely weathered limestone									
10											
15											
20											
25											
30											
35											

Figure 11

LOG OF BORING

BORING P-8

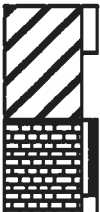

Raba-Kistner
Consultants, Inc.

Project: **TxDOT Bull Creek Campus**
Location: **Austin, Texas**
Date Drilled: **April 3, 1998**
Drill Methods: **Continuous**
Depth to water:

Elevation:
Station:
Caving:

Job No.: **AAA98-031-00**
Scale: **5**
Water Detected:
Date Checked:

ELEVATION/ DEPTH	SOIL SYMBOLS SAMPLER SYMBOLS AND FIELD TEST DATA	Material Description	DD pcf	MC %	LL %	PL %	PI %	-200 %	Qu tsf	RCD %	PP tsf
0		CLAY, brown, silty with some caly fill mix, and gravel									
5		Completely weathered limestone									
10											
15											
20											
25											
30											
35											

Figure 12

LOG OF BORING

BORING P-9



Raba-Kistner
Consultants, Inc.

Project: TxDOT Bull Creek Campus
Location: Austin, Texas
Date Drilled: April 3, 1998
Drill Methods: Continuous
Depth to water:

Elevation:
Station:
Caving:

Job No.: AAA98-031-00
Scale: 5
Water Detected:
Date Checked:

ELEVATION/ DEPTH	SOIL SYMBOLS SAMPLER SYMBOLS AND FIELD TEST DATA	Material Description	DD pcf	MC %	LL %	PL %	PI %	-200 %	Qu tsf	RQD %	PP tsf
0		CLAY, brown, silty with some caly fill mix, and gravel		12	47	20	27				
5		Completely weathered limestone - trace of water encountered at 2.2 ft. below grade.									
		- becomes less weathered									
10											
15											
20											
25											
30											
35											

Figure 13

LOG OF BORING

BORING P-10

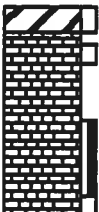

Raba-Kistner
Consultants, Inc.

Project: TxDOT Bull Creek Campus
Location: Austin, Texas
Date Drilled: April 3, 1998
Drill Methods: Continuous
Depth to water:

Elevation:
Station:
Caving:

Job No.: AAA98-031-00
Scale: 5
Water Detected:
Date Checked:

ELEVATION/ DEPTH	SOIL SYMBOLS SAMPLER SYMBOLS AND FIELD TEST DATA	Material Description	DD pcf	MC %	LL %	PL %	PI %	-200 %	Qu tsf	ROD %	PP tsf
0		CLAY, brown, silty with some caly fill mix, and gravel									
		FILL, clay and completely weathered limestone mix									
5		- becomes less weathered		9	38	17	21				
10											
15											
20											
25											
30											
35											

Figure 14

KEY TO SYMBOLS

Symbol Description

Strata symbols

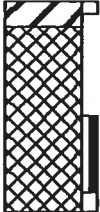

High plasticity
clay



LIMESTONE, completely weathered with CLAY layers and seams



EXTRA: "X" pattern

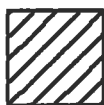

Low plasticity
clay

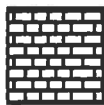

Limestone

Soil Samplers



shelby tube



air rotary



EXTRA



EXTRA

WEATHERING CLASSIFICATION		
Grade	Symbol	Diagnostic Features
Fresh	F	No visible signs of decomposition or discoloration. Rings under hammer impact.
Slightly Weathered	WS	Slight discoloration inwards from open fractures, otherwise similar to F.
Moderately Weathered	WM	Discoloration throughout. Weaker minerals such as feldspar decomposed. Strength somewhat less than fresh rock but cores cannot be broken by hand or scraped by knife. Texture preserved.
Highly Weathered	WH	Most minerals somewhat decomposed. Specimens can be broken by hand with effort or shaved with knife. Core stones present in rock mass. Texture becoming indistinct but fabric preserved.
Completely Weathered	WC	Minerals decomposed to soil but fabric and structure preserved (Saprolite). Specimens easily crumbled or penetrated.
Residual Soil	RS	Advanced state of decomposition resulting in plastic soils. Rock fabric and structure completely destroyed. Large volume change.

DISCONTINUITY SPACING		
Description for Structural Features: Bedding, Foliation, or Flow Banding	Spacing	Description for Joints, Faults or Other Fractures
Very thickly (bedded, foliated, or banded)	More than 6 feet	Very widely (fractured or jointed)
Thickly	2 - 6 feet	Widely
Medium	8 - 24 inches	Medium
Thinly	2½ - 8 inches	Closely
Very thinly	¾ - 2½ inches	Very closely
Description for Micro-Structural Features: Lamination, Foliation, or Cleavage	Spacing	Description for Joints, Faults or Other Fractures
Intensely (laminated, foliated, or cleaved)	¼ - ¾ inch	Extremely close
Very intensely	Less than ¼ inch	

QUALITY ASSURANCE CONSIDERATIONS					
TYPE OF WORK	ITEM	SAMPLE FREQUENCY	SAMPLE SIZE	MINIMUM TESTING	
General Earthwork and Fill	Soil Material	1 per soil type	50 pounds	<ul style="list-style-type: none"> • sieve • PI • Moisture Density Relationship 	
	Compaction	1 per 5,000 square feet per lift (minimum of 3 per lift)		<ul style="list-style-type: none"> • Field Density Test 	
	Select Fill Material	1 per type per 1,000 cubic yards (minimum one per job)	50 pounds	<ul style="list-style-type: none"> • sieve • PI • Moisture Density Relationship 	
Concrete	Compaction	1 per 2,000 square feet per lift (minimum of 3 per lift)		<ul style="list-style-type: none"> • Field Density Test 	
	Mix Design	1 per concrete class		<ul style="list-style-type: none"> • Review and approval with confirmatory cylinders • Plant and material approval, testing if questionable 	
	Aggregates (coarse and fine)	1 per 500 cubic yards (minimum 1 per job)	30 pounds	<ul style="list-style-type: none"> • Sieve, organic impurities, specific gravity 	
	Cement	1 per 1,000 cubic yards (minimum 1 per job)	10 pounds	<ul style="list-style-type: none"> • Fineness • Chemical compound • See mill reports 	
	Concrete Placement	1 per 50 cubic yards or each days pour or less		<ul style="list-style-type: none"> • Slump • Air test • 5 compressive cylinder tests, test 2 at 7 days, 2 at 28 day, 1 hold 	
Pier or Footing Inspection	Inspection and Verification of Bearing	Each pier or slab footing		<ul style="list-style-type: none"> • Qualified Inspector with Engineer's Review 	
	Concrete and Steel Placement	Each pier or slab		<ul style="list-style-type: none"> • Qualified Inspector 	
	Inspection of Reinforcing	Slab prepour and cable stressing		<ul style="list-style-type: none"> • Qualified Inspector 	

APPENDIX H
CULTURAL RESOURCES

[TARO > Finding Aid](#)
[Repository Browse List](#)

[Print Version](#) | [Raw XML File \(92k\)](#)

[Texas Archival Resources Online](#)

[Contact Us](#)

[Accessing Materials Described Here](#)

TABLE OF CONTENTS

[Overview](#)

[Agency History](#)

[Scope and Contents of the Records](#)

[Organization of the Records](#)

[Restrictions](#)

[Index Terms](#)

[Related Material](#)

[Administrative Information](#)

[Description of Series](#)

[Minutes of Board of Trustees, 1856-1919,](#)
[Annual and biennial reports, 1886-1918, 1955-1975,](#)
[Catalogues and announcements, 1894-1925, 1930-1931,](#)
[Student records, 1872-1896, 1906-1906, 1917-1927,](#)
[Teacher certificate register, 1943-1968,](#)
[Correspondence, 1890, 1902-1930, 1951, 1984-1989,](#)
[Certificates, 1896, 1925, 1960-1968, undated,](#)
[Procedures and policies manuals,](#)
[Other reports of Texas School for the Blind, 1946, 1966-1976, 1989, undated,](#)
[Publications of Texas School for the Blind, 1909-1988,](#)
[Other publications, 1871-1888,](#)
[Account ledgers and cash books,](#)
[Records of the Parents Teachers Association/Organization, 1963-1975, 1976,](#)



Texas School for the Blind:

An Inventory of Records at the Texas State Archives, 1856-1989

Overview

Creator:	Texas School for the Blind.
Title:	Records
Dates:	1856-1989
Abstract:	The records of the Texas School for the Blind include minutes of meetings (of the board of trustees, of the Parents Teachers Association, and of the Southwestern Association of Schools for the Blind), annual and biennial reports, catalogues and announcements, student records, a teacher certificate register, correspondence (including letterpress books), certificates, procedures and policies manuals, special reports, publications, and account ledgers and cash books. Dates covered are 1856-1989. The records of the Texas Institute for Deaf, Dumb and Blind Colored Youths date 1893, 1899, 1925-1965, and 1989.
Quantity:	15.75 cubic ft.
Repository:	Texas State Archives

Agency History

Records of the
Southwestern
Association of Schools
for the Blind, 1955-1968.
Records of the Texas
Institute for Deaf, Dumb
and Blind Colored
Youths, 1893, 1899, 1925-
1965, 1969.

In 1856, the Texas Legislature created the Asylum for the Blind, which enrolled seven boys in its first class, taught by two teachers and meeting in a rented residence in Austin. They eventually moved into a building on 19th Street and East Avenue. This site was transferred to the University of Texas in 1925, becoming the "Little Campus." The Asylum for the Blind became known as the Texas Institution for the Blind (also referred to as the Blind Institute) in 1905, and finally the Texas School for the Blind in 1915. In this latter year, the Legislature appropriated funds to build a new campus on 73 acres of land in northwest Austin, donated by the citizens of Austin. This is the present location (1100 West 45th Street), occupied by the new School in 1917. In 1919, the 36th Legislature created the Board of Control (Senate Bill 147). This three-member board replaced the boards of governors of each of the state's eleemosynary institutions, including the Board of Trustees of the School for the Blind. In 1951, the 52nd Legislature (House Bill 378) placed the School for the Blind under the Board for Texas State Hospitals and Special Schools. The 53rd Legislature (1953) transferred the School for the Blind to the State Board of Education (Senate Bill 119/House Bill 128). And in 1965, the Legislature placed the School for the Blind under the direction of a Central Services Agency for Special Schools for the Blind and the Deaf, still under the State Board of Education.

The Texas School for the Blind is currently governed by a nine-member board appointed by the Governor for six-year terms. Three of the members must be blind, three must be parents of blind persons, and three must have had experience in working with the blind. The board is the equivalent of the board of trustees of an independent school district: it appoints an executive director or superintendent to administer the school, and all actions of the board may be appealed to the State Board of Education (Texas Education Code Annotated, Sections 11.06-11.091).

In 1887, the 20th Legislature created the Texas Institute for Deaf, Dumb and Blind Colored Youths, to occupy a 100-acre tract four miles northwest of the State Capitol, just east of what became Camp Mabry. The first class had nine blind students and eight deaf students, taught by one teacher apiece. Enrollment had climbed to 125 by 1912, with a faculty of 11. The governing body was a three-person Board of Trustees. In 1930, black orphans began to be admitted to the newly designated Deaf, Dumb and Blind Asylum for Colored Youths and Colored Orphans. Three more name changes followed: in 1943, to the State School for Deaf and Blind Negro Children; in 1947, to the Texas Blind, Deaf and Orphan School; and in 1965, to the Texas Blind and Deaf School (finally placed under the Texas Education Agency). With desegregation in 1966, black students were merged with white

students in the Texas School for the Blind and the Texas School for the Deaf respectively.

[Return to the Table of Contents](#)

Scope and Contents of the Records

The records of the Texas School for the Blind include minutes of meetings (of the board of trustees, of the Parents Teachers Association, and of the Southwestern Association of Schools for the Blind), annual and biennial reports, catalogues and announcements, student records, a teacher certificate register, correspondence (including letter-press books), certificates, procedures and policies manuals, special reports, publications, and account ledgers and cash books. Dates covered are 1856-1989.

The records of the Texas Institute for Deaf, Dumb and Blind Colored Youths include an annual report, a register of students, a published history, and a brief chronology and date 1893, 1899, 1925-1965, and 1989.

To prepare this inventory, the described materials were cursorily reviewed to delineate series, to confirm the accuracy of contents lists, to provide an estimate of dates covered, and to determine record types.

[Return to the Table of Contents](#)

Organization of the Records

These records are organized into fifteen series.

Minutes of Board of Trustees, 1856-1919, 0.8 cubic ft.

Annual and biennial reports, 1886-1918, 1955-1975, 0.5 cubic ft.

Catalogues and announcements, 1894-1925, 1930-1931, 0.25 cubic ft.

Student records, 1872-1896, 1905-1906, 1917-1927, 0.45 cubic ft.

Teacher certificate register, 1943-1968, 0.125 cubic ft.

Correspondence, 1890, 1902-1930, 1951, 1984-1989, 4.75 cubic ft.

Certificates, 1898, 1925, 1980-1988, undated, fractional

Procedures and policies manuals, 1973-1975, 1980-1988, 0.66 cubic ft.

Other reports of Texas School for the Blind, 1949, 1968-1976, 1989, undated, 0.22 cubic ft.

Publications of Texas School for the Blind, 1909-1989, 2.28 cubic ft.

Other publications, 1871-1985, 0.66 cubic ft.

Account ledgers and cash books, 1881-1942, 1973-1974, 3.66 cubic ft.

Records of the Parents Teachers Association/ Organization, 1953-1975, 1978, 0.33 cubic ft.

Records of the Southwestern Association of Schools for the Blind, 1956-1968, 0.33 cubic ft.

Records of the Texas Institute for Deaf, Dumb and Blind Colored Youths, 1893, 1899, 1925-1965, 1989, 0.49 cubic ft.

[Return to the Table of Contents](#)

Restrictions

Restrictions on Access

None.

Restrictions on Use

None.

Technical Requirements

The letterpress books in the *Correspondence* series are too fragile to be photocopied.

[Return to the Table of Contents](#)

Index Terms

The terms listed here were used to catalog the records. The terms can be used to find similar or related records.

Corporate Names:

Texas State Asylum for the Blind.

Texas Institution for the Blind.

Texas Institute for the Deaf, Dumb, and Blind Colored Youths—History.

Subjects:

Children, Blind—Education—Texas.

Blind—Education—Texas.

Blind—Institutional care—Texas.

Document Types:

Minutes—Texas—Blind—1856-1919.

Reports—Texas—Blind—1886-1918, 1949, 1955-1976, 1989, undated.

Catalogs—Texas—Blind—1894-1925, 1930-1931.

Correspondence—Texas—Blind—1890, 1902-1930, 1951, 1984-1989.

Certificates—Texas—Blind—1898, 1925, 1980-1988.

Publications—Texas—Blind—1856-1989.

Financial records—Texas—Blind—1881-1942, 1973-1974.

Functions:

Teaching the blind.

[Return to the Table of Contents](#)

Related Material

The following materials are offered as possible sources of further information on the agencies and subjects covered by the records. The listing is not exhaustive.

Texas State Archives

Commission for the Blind, Records, 1932-2002, undated, 7.47 cubic ft. [unprocessed materials total an additional 12 cubic ft.]

School for the Blind, (Board of Trustees), Minutes, November 1979-June 1989. [There is no finding aid for these unprocessed records. The call number is 1998/115-1.]

School for the Blind & Visually Impaired, (Board of Trustees), Minutes, November 1989-May 1993, [There is no finding aid for these unprocessed records. The call numbers are 1998/115-1 through 4, 1999/012, 2000/053, and 2002/068.]

Texas State Board of Control, Records, 1854, 1885-1890, 1909-1979, undated (bulk 1935-1953), 103.47 cubic ft.

[Return to the Table of Contents](#)

Administrative Information

Preferred Citation

(Identify the item and cite the series), Records, Texas School for the Blind. Archives and Information Services Division, Texas State Library and Archives Commission.

Accession Information

Accession numbers: 1989/073, 1989/088, 1989/130

The majority of these records were transferred to the Archives and Information Services Division of the Texas State Library and Archives Commission by the Texas School for the Blind on December 14, 1988, with additional transfers on January 13 and April 26, 1989.

Processing Information

Tony Black, October 1989

[Return to the Table of Contents](#)

Detailed Description of the Records

Minutes of Board of Trustees, 1856-1919, Extent 0.8 cubic ft.

This series consists of three volumes of minutes of the Board of Trustees for the Texas State Asylum for the Blind/Blind Institute/Texas School for the Blind. These minutes, dating 1856-1919, apparently complete for the first 64 years of the School's existence, are handwritten for the 19th century, and typewritten and pasted into the ledger for the early 20th century. In addition to minutes, they contain regulations, duties, and inventories of property.

Arrangement

These records are arranged chronologically.

Preferred Citation

(Identify the item), Minutes of Board of Trustees, Texas School for the Blind. Archives and Information Services Division, Texas State Library and Archives Commission.

Accession Information

Accession number: 1989/073

These records were transferred to the Archives and Information Services Division of the Texas State Library and

Archives Commission by the Texas School for the Blind on
December 14, 1988.

Technical Requirements

None.

Volume

1989/073- 1856-1899
28

Volume

1989/073- 1900-1918
29

Volume

1989/073- 1918-1919
30

[Return to the Table of Contents](#)

Annual and biennial reports, 1886-1918, 1955-1975,

Extent 0.5 cubic ft.

This series consists of the printed annual and biennial reports to the Governor of Texas made by the Trustees and Superintendent of the Texas Institution for the Blind, 1886-1899 and 1904 (an incomplete run); by the School for the Blind, 1911-1918; by the Texas Education Agency, Texas School for the Blind, 1955-1964; and by the State Board of Education, Special Schools for the Blind and the Deaf, 1965-1975 (this last group includes reports for the Texas School for the Deaf).

These annual reports give fairly thorough accounts of the activities of the School for the Blind, including lists of faculty and staff, lists of graduates and students (until 1905), reports of the principal concerning educational activity, reports of the oculist and the physician concerning health matters, a business account of the work of the industrial department, improvements made and needed, monthly statements of disbursements of appropriations, etc.

Arrangement

These records are arranged chronologically.

Related Material

The following materials are offered as possible sources of further information on the agencies and subjects covered by the records. The listing is not exhaustive.

Texas State Archives

The Texana collection of books catalogued in the Archives Division of the Texas State Library also contains the following bound annual reports:

Publications

Texas School for the Blind, 1869-1918

Board of Control, 1920-1940

Board for Texas State Hospitals and Special Schools, 1949-1950

Texas Education Agency, 1952-1960, 1962-1966, 1968-1972

Preferred Citation

(Identify the item), Annual and biennial reports, Texas School for the Blind. Archives and Information Services Division, Texas State Library and Archives Commission.

Accession Information

Accession number: 1989/073

These records were transferred to the Archives and Information Services Division of the Texas State Library and Archives Commission by the Texas School for the Blind on December 14, 1988.

Technical Requirements

None.

Box

1989/073-1

Annual Reports:

1. 1886
2. 1888
3. 1890
4. 1891
- 5-7. 1894-1896
- 8-9. 1898-1899
10. 1904
- 11-12. 1911-1912

Biennial Reports:

13. FY 1913 and 1914
14. FY 1915 and 1916
15. FY 1917 and 1918

Annual Reports:

FY 1955-1964

16-
25.
26- 1965-1975
35.

[Return to the Table of Contents](#)

**Catalogues and announcements, 1894-1925, 1930-1931,
Extent 0.25 cubic ft.**

This series consists of printed catalogues for the Texas School for the Blind, almost complete from the mid-1890s through the mid-1920s. Basic information in the catalogues includes lists of the Board of Trustees, the faculty and staff, and the students (through the catalogue of 1925); the course of study; and rules for admission. Later catalogues added brief historical statements, regulations, suggestions to parents (e.g. on discipline, writing home, sending "knickknacks," etc.); general information on promotions, graduation, Sunday activities, summer vacations, the library, the often-repeated point that the word "Asylum" was a misnomer, etc. The latest catalogues in this collection also included lists of graduates of the School from its beginnings.

Arrangement

These records are arranged chronologically.

Related Material

The following materials are offered as possible sources of further information on the agencies and subjects covered by the records. The listing is not exhaustive.

Texas State Archives

The Texana collection of books catalogued in the Archives Division of the Texas State Library contains the Catalogues for the Institute for the Blind for 1896-1897 and 1898-1899.

Preferred Citation

(Identify the item), Catalogues and announcements, Texas School for the Blind. Archives and Information Services Division, Texas State Library and Archives Commission.

Accession Information

Accession number: 1989/073

These records were transferred to the Archives and Information Services Division of the Texas State Library and Archives Commission by the Texas School for the Blind on December 14, 1988.

Technical Requirements

None.

Box

1989/073-1

Catalogues:

- | | |
|-----|-----------|
| 37. | 1894-1895 |
| 38. | 1897-1898 |
| 39. | 1899-1900 |
| 40. | 1900-1901 |
| 41. | 1903-1904 |
| 42. | 1904-1906 |

Catalogue and Announcements:

- | | |
|-----|-----------|
| 43. | 1906-1908 |
| 44. | 1908-1910 |
| 45. | 1911-1912 |
| 46. | 1914-1915 |
| 47. | 1916-1917 |
| 48. | 1918-1919 |
| 49. | 1920-1921 |
| 50. | 1922-1923 |
| 51. | 1924-1925 |
| 52. | 1930-1931 |

[Return to the Table of Contents](#)

**Student records, 1872-1896, 1905-1906, 1917-1927,
Extent 0.45 cubic ft.**

This series consists of three volumes and one folder, giving information on students of the Texas School for the Blind in various degrees of detail.

The earliest volume lists Pupils in Attendance, 1872-1893, including name, age, date entered, date left and cause, parent's name and post office address.

The Record of Studies and Record of Classes, 1889-1896, gives the names of students (arranged by class), and charts the subjects they were taking and the time of day of

each subject. Arrangement is chronological by academic year.

The Roster of Students, 1905-1906 is a simple list of names.

The Roster of Students, 1917-1927 (including the School for the Deaf) lists name, age, parent/guardian, post office, county, cause of blindness/deafness, and address.

Arrangement

These records are arranged as listed. Record of Studies and Record of Classes is chronological by academic year.

Preferred Citation

(Identify the item), Student records, Texas School for the Blind. Archives and Information Services Division, Texas State Library and Archives Commission.

Accession Information

Accession number: 1989/073

These records were transferred to the Archives and Information Services Division of the Texas State Library and Archives Commission by the Texas School for the Blind on December 14, 1988.

Technical Requirements

None.

Volume

1989/073-40 Pupils in Attendance, 1872-1893

Volume

1989/073-41 Record of Studies and Classes, 1889-1896

Volume

1989/073-45 Roster, 1917-1927

Box

Folder

1989/073-1 53. Roster, 1905-1906

[Return to the Table of Contents](#)

Teacher certificate register, 1943-1968,

Extent 0.13 cubic ft.

This series consists of one post binder titled Teacher Certificate Register, 1943-1968. It records the following

information for each member of the faculty: name, address, date registered, race, age, sex, kind of certificate, date issued, date of expiration, on what work or what college, and remarks.

Preferred Citation

(Identify the item), Teacher certificate register, Texas School for the Blind. Archives and Information Services Division, Texas State Library and Archives Commission.

Accession Information

Accession number: 1989/073

These records were transferred to the Archives and Information Services Division of the Texas State Library and Archives Commission by the Texas School for the Blind on December 14, 1988.

Technical Requirements

None.

Volume

1989/073-
46

Teacher Certificate Register, 1943-1968

[Return to the Table of Contents](#)

**Correspondence, 1890, 1902-1930, 1951, 1984-1989,
Extent 4.75 cubic ft.**

This series contains both incoming and outgoing correspondence of the Texas School for the Blind for 1890, 1902-1930, 1951, 1984-1989. The loose incoming correspondence, mostly from 1903 to 1930, is rather sparse and includes such things as applications for employment and letters of recommendation; guardianship papers; bids, specifications, bonds, and contracts for construction and maintenance work on the buildings and grounds; letters from parents and from former students; etc. Of special interest is a shoebox full of letters received, and copies of letters sent, by a student, Evelyn Werline, 1927-1929. In addition, there are reminiscences by Mr. Caryl J. Watkins of Sydney, Australia, 1984-1989, relating to his aunt Juliette A. Wright (a former teacher at the Texas School for the Blind) and William E. Allen (later Superintendent of the School).

Much more complete, although limited in time span, are letterpress books, which include two sources: copies of

letters sent by the Superintendent, 1902-1905 and 1911-1917; and by the Storekeeper and Accountant, 1911-1917. The letterpress books are indexed.

Arrangement

The correspondence of the Texas School for the Blind is arranged very roughly chronologically.

Preferred Citation

(Identify the item), Correspondence, Texas School for the Blind. Archives and Information Services Division, Texas State Library and Archives Commission.

Accession Information

Accession numbers: 1989/073, 1989/088

The majority of these records were transferred to the Archives and Information Services Division of the Texas State Library and Archives Commission by the Texas School for the Blind on December 14, 1988, with an additional transfer on January 13, 1989.

Technical Requirements

The letterpress books are too fragile to be photocopied.

Box

1989/073-1

Correspondence:

54.

1890

55-

1903-1909

70.

Box

Folder

1989/073-2

1-7.

1910-1919

8-15.

1920-1930, 1951

Box

1989/073-6

Correspondence of Evelyn Werline, 1927-1929
[shoebox]

Box

Folder

1989/88-1

1.

Correspondence of Mr. Caryl J. Watkins, 1984-1989

Box

1989/073-7

Letterpress Books (Superintendent):

1902-1903

1903-1904

1904 (March-September)

1904-1905

1905 (July-December)

Box

1989/073-8

1911 (March-September)

1911-1912

	1912-1913
	1913-1914
Box	
1989/073-9	1914-1915
	1915 (January-December)
	1916 (January-September)
	1916-1917
Box	
1989/073-10	Letterpress Books (Storekeeper and Accountant):
	1911-1914
	1914-1916
	1916-1917

[Return to the Table of Contents](#)

Certificates, 1898, 1925, 1980-1988, undated, fractional

This series consists of one large framed and several smaller unframed certificates, conferring membership and bestowing honors upon the Texas School for the Blind. In addition there are two diplomas of graduation, one blank and the other one completed and in a folding case. Materials are dated 1898, 1925 and 1980-1988.

Arrangement

These records are arranged chronologically.

Preferred Citation

(Identify the item), Certificates, Texas School for the Blind. Archives and Information Services Division, Texas State Library and Archives Commission.

Accession Information

Accession number: 1989/073

These records were transferred to the Archives and Information Services Division of the Texas State Library and Archives Commission by the Texas School for the Blind on December 14, 1988.

Technical Requirements

None.

Box

1989/073-48		Certificate, Texas State Fair and Dallas Exposition, 1898
Box	Folder	
1989/073-6	1.	Certificates, 1925, 1982-1988, undated
	1.	Blank Diploma, 1986
	2.	Student's Diploma, 1980

[Return to the Table of Contents](#)

Procedures and policies manuals,

Extent 0.66 cubic ft.

This series consists of statements of policies and procedures published by the Texas School for the Blind for 1973-1975, 1980-1988, ranging in size from several pages to lengthy manuals. Of special interest is a massive Operating and Procedures Manual in looseleaf format, containing updates through 1987.

Arrangement

These records are arranged chronologically.

Preferred Citation

(Identify the item), Procedures and policies manuals, Texas School for the Blind. Archives and Information Services Division, Texas State Library and Archives Commission.

Accession Information

Accession number: 1989/073

These records were transferred to the Archives and Information Services Division of the Texas State Library and Archives Commission by the Texas School for the Blind on December 14, 1988.

Technical Requirements

None.

Box	Folder	
1989/073-2	16.	Lee Coughran Guide, 1973
	17.	Supply Forms, 1973
	18-20.	Procedures Manual, 1974
	21.	Procedures Manual Changes, 1975
	22.	Employee Manual, 1980
	23.	Procedures, 1981
	24.	Employment Manual, [1982]

25. Safety and Disaster Planning Manual, [1982]
26. Learning Resource Center, 1988
27. Operating and Procedures Manual, through 1987
[notebook]

[Return to the Table of Contents](#)

**Other reports of Texas School for the Blind, 1949, 1968-1976, 1989, undated,
Extent 0.22 cubic ft.**

These reports relate to a variety of subjects—educational, vocational, fiscal, and administrative dating 1949, 1968-1976, 1989, undated.

Arrangement

These records are arranged chronologically.

Preferred Citation

(Identify the item), Other reports of Texas School for the Blind, Texas School for the Blind. Archives and Information Services Division, Texas State Library and Archives Commission.

Accession Information

Accession numbers: 1989/073, 1989/130

The majority of these records were transferred to the Archives and Information Services Division of the Texas State Library and Archives Commission by the Texas School for the Blind on December 14, 1988, with an additional transfer on April 26, 1989.

Technical Requirements

None.

Box	Folder
1989/073-3	1. Survey, 1949
	2. Organizational Chart, 1968-1969
	3. Project Proposal for Vocational Program, [1969-1970]
	4. Educational Media Development Project: Interim Report, 1970
	5. Educational Media Development Project: Final Report, 1971
	6. Status Report, 1973
	7. Various Reports, 1974-1975

	8.	Budget Estimates for FY 1978 and 1979, 1976
	9.	Report on Group G, [undated]
Box	Folder	
1989/130-1	4.	Organizational Charts, 1975, pre-1989
	5.	Name Change Survey, 1989
	6.	Mascot Logos for T-shirts and gym wall, 1989
	7.	Testimony by Bill Miller (Executive Director of Texas School for the Blind) before House Committee on Public Education, 1989

[Return to the Table of Contents](#)

**Publications of Texas School for the Blind, 1909-1989,
Extent 2.28 cubic ft.**

This series contains a variety of publications by the Texas School for the Blind, typescript, printed, and braille. Of particular interest, located at the beginning and the end of the first group of miscellaneous publications are Informational/promotional brochures, one dated 1909 and the other current (late 1980s). There are staff newsletters, 1977-1979, 1982-1983 and 1988-1989. And finally, there is a complete set of student yearbooks, the *Wildcat*, dated 1966 through 1988, including both print, braille, and mixed.

Arrangement

These records are arranged as listed.

Preferred Citation

(Identify the item), Publications of Texas School for the Blind, Texas School for the Blind. Archives and Information Services Division, Texas State Library and Archives Commission.

Accession Information

Accession numbers: 1989/073, 1989/130

The majority of these records were transferred to the Archives and Information Services Division of the Texas State Library and Archives Commission by the Texas School for the Blind on December 14, 1988, with an additional transfer on April 26, 1989.

Technical Requirements

None.

Box **Folder**

1989/073-3	10.	<i>Some Facts Concerning the State School for the Blind, 1909</i>
	11.	<i>History of the Education of the Blind in the United States from 1830 to 1945: by Superintendent W. E. Allen, [ca. 1945]</i>
	12.	<i>Bits of School History, 1856-1962, [ca. 1962]</i>
	13.	<i>The Eyes of Texas, 1966</i>
	14.	<i>No Place To Go in Texas, [1966]</i>
	15.	<i>Winning Entries, Janet Bixby Writing Contest, 1973</i>
	16.	<i>Establishment of Superintendency of Texas Blind Asylum, [post-1972]</i>
	17.	<i>Committed to Excellence, [1980s]</i>
Box	Folder	
1989/073-2	28.	<i>TSB Newsletters, 1977-1979</i> [notebook]
Box	Folder	
1989/130-1	2.	<i>Insights, a Newsletter for TSB Staff, 1982-1983, 1988-1989</i>
	3.	<i>Minnie Lee Hammett, Angel with a Broken Wing, 1976</i>
Box		
1989/073-4		<i>Wildcat, 1966-1986</i>
Box		
1989/073-5		<i>Wildcat, 1987-1988</i> <i>1980 Texas School for the Blind, by Fourth Grade, [post-1930]</i> [braille only] [braille and transcription]

[Return to the Table of Contents](#)

Other publications, 1871-1985,

Extent 0.66 cubic ft.

This series contains publications of other Texas state agencies relating to the work of the Texas School for the Blind, 1946-1985; and other publications on education of the blind, published in Texas 1983-1985, and outside the state 1871-1968. Among the latter are various proceedings of conventions of the American Association of Instructors of the Blind, 1871-1886 and also from the 1940s; a report of

the General Institution for the Blind in Birmingham, England, 1901-1902; a handbook of blind relief laws, 1929; a directory of periodicals of special interest to the blind, 1938; a U.S. Department of Education publication on statistics of special schools, 1938-1940, etc.

Arrangement

These records are arranged in three groups: publications of other Texas state agencies, other Texas publications, and non-Texas publications.

Preferred Citation

(Identify the item), Other publications, Texas School for the Blind Archives and Information Services Division, Texas State Library and Archives Commission.

Accession Information

Accession number: 1989/073

These records were transferred to the Archives and Information Services Division of the Texas State Library and Archives Commission by the Texas School for the Blind on December 14, 1988.

Technical Requirements

None.

Publications of Other Texas State Agencies

Box	Folder	
1989/073-3	18.	<i>State Department of Education: Teachers' Guide to Special Education for Exceptional Children, [1946]</i>
	19.	<i>University of Texas: Handbook for Teachers of Exceptional Children, 1947</i>
	20.	<i>University of Texas: M.A. Thesis, Evaluation of Economic Orientation of Recent Graduates from Texas School for the Blind, 1956</i>
	21.	<i>Texas School for the Deaf: Centennial, 1956</i>
	22.	<i>Attorney General: Drafting of Legislative Documents, 1957</i>
	23.	<i>Texas Education Agency: Summer Instruction for Blind Students, 1968</i>
	24.	<i>Governor's Coordinating Office for the Visually Handicapped: Technical Advisory Council, 1976</i>
	25.	<i>State Board of Education: Texas Assessment of Basic Skills, 1984</i>
	26.	<i>Council on Disabilities: Long Range State Plan, 1985</i>
	27.	<i>Texas Transition Task Force, 1985</i>

28. Texas Education Agency: *Education Calendar*, 1985

29. Texas Examination of Current Administrators and Teachers (TECAT) Packet, 1985

Box

1989/073-5

Texas Examination of Current Administrators and Teachers (TECAT) Review, Post Test [braille only]

Other Texas Publications

Box

Folder

1989/073-3

30.

American Education: *ABCs of Failure*, 1983

31.

Texas Lions Center for Outdoor Education, 1984

32.

Texas Association of School Boards: *Legislative Summary*, 1985

33.

Directory of Services for Visually Impaired in Houston and Harris County, [undated]

Non-Texas Publications

Box

Folder

1989/073-3

34-

Other Publications, 1892-1968

46.

Box

1989/073-5

Proceedings of Conventions of the American Association of Instructors of the Blind, 1871-1886

[Return to the Table of Contents](#)

Account ledgers and cash books,

Extent 3.66 cubic ft.

This series contains several types of financial records produced by the Texas School for the Blind dating 1881-1942, 1973-1974. Four of these are account ledgers covering the years 1881-1913, which itemize receipts and expenditures (debit and credit transactions), arranged chronologically, and then by subclass of the appropriation (e.g., salaries of administrators, faculty, and staff; clothing; groceries and provisions; transportation; repairs; miscellaneous). An account ledger dated 1913-1916, which is indexed, is arranged by student, and typically has the entry "To Cash" under the debits, and "By Dep[osit]" under the credits. Eleven cash books cover nearly three decades

(1914-1916, 1919-1923, 1926-1928, 1930-1942), with some gaps; they itemize cash transactions, both debit and credit, under the following headings: pupils, boys' industrial department, girls' industrial department, junk, miscellaneous, and appropriations. Three of the volumes, covering 1936-1941, contain a daily listing of needed groceries, with prices from two or three sources, and a checkmark to indicate the lowest. There is a volume dating 1902-1905, of "Accounts with pupils for cash, uniforms, etc." A volume of clothing accounts, 1907-1910, includes sizes of clothing for each student. A large Record of Supplies Received, 1913-1914, gives date, firms delivering supplies, articles delivered, quantity delivered, price, value, order number, and date approved. An accounts volume dated 1927-1932 apparently covers the entire Board of Control, including other institutions besides the Texas School for the Blind. Two warrants registers, 1932-1936, list date, payee, warrant number, and amount. A cash book, 1937-1940, lists mainly pupils, under debit and credit. And finally, a volume of Student Accounts, 1973-1974, arranged alphabetically by student's name, gives name, address, date, explanation, purpose, amount, sales slip, stub, debits, credits, and balance.

Arrangement

These records are arranged by type.

Preferred Citation

(Identify the item), Account ledgers and cash books, Texas School for the Blind. Archives and Information Services Division, Texas State Library and Archives Commission.

Accession Information

Accession number: 1989/073

These records were transferred to the Archives and Information Services Division of the Texas State Library and Archives Commission by the Texas School for the Blind on December 14, 1988.

Technical Requirements

None.

Account Ledgers:

Volume	
1989/073-11	1881-1893
Volume	
1989/073-12	1895-1902
Volume	
	1903-1910

1989/073-
13

Volume

1989/073-
14

1910-1913

Volume

1989/073-
15

1913-1916

Cash Books:

Volume

1989/073-
16

1914-1916

Volume

1989/073-
17

1919

Volume

1989/073-
18

1919-1920

Volume

1989/073-
19

1921-1922

Volume

1989/073-
20

1922-1923

Volume

1989/073-
21

1923

Volume

1989/073-
22

1926

Volume

1989/073-
23

1926-1927

Volume

1989/073-
24

1927-1928

Volume

1989/073-
25

1930-1938

Volume

1989/073-
26

1938-1942

Grocery Shopping Ledgers:

Volume

1936-1938

1989/073-

31

Volume

1989/073-

32

Volume

1989/073-

33

Volume

1989/073-

34

Volume

1989/073-

35

Volume

1989/073-

39

Volume

1989/073-

42

1938-1939

1939-1941

Accounts with pupils for cash, uniforms, etc., 1902-1905

Clothing accounts, 1907-1910

Record of Supplies Received, 1913-1914

Accounts volume, Board of Control, 1927-1932

Warrants registers:

Volume

1989/073-

36

Volume

1989/073-

37

Volume

1989/073-

38

Volume

1989/073-

43

1932-1936

1936

Cash book, 1937-1940

Student Accounts, 1973-1974

[Return to the Table of Contents](#)

**Records of the Parents Teachers
Association/Organization, 1953-1975, 1978,
Extent 0.33 cubic ft.**

This series consists of the records of the Parents Teachers
Association/Organization (PTA or PTO) of the Texas

School for the Blind, including minutes of general and executive committee meetings, correspondence, by-laws, budgets, a brochure, etc. Dates covered are 1953-1975, 1978.

Arrangement

These records are arranged as listed.

Preferred Citation

(Identify the item), Records of the Parents Teachers Association/Organization, Texas School for the Blind. Archives and Information Services Division, Texas State Library and Archives Commission.

Accession Information

Accession number: 1989/073

These records were transferred to the Archives and Information Services Division of the Texas State Library and Archives Commission by the Texas School for the Blind on December 14, 1988.

Technical Requirements

None.

Box	Folder
1989/073-6	3. PTA brochure, 1962
	3. PTA by-laws, [undated]
	3. PTA budget, 1974-1975
	4. PTA correspondence, 1967-1972
	5. PTA unpaid bills, 1978
	Minutes, PTA Meetings: [four notebooks]
	General Meeting: 1953-1965 1965-1975
	Executive Committee: 1955-1962 1962-1970

[Return to the Table of Contents](#)

**Records of the Southwestern Association of Schools for the Blind, 1956-1968,
Extent 0.33 cubic ft**

This series consists of the records of the Southwestern Association of Schools for the Blind (SWASB), of which the Texas School for the Blind is a member. The records include minutes of meetings (which often included wrestling tournaments), correspondence, track and field rules, etc. Dates covered are 1956-1968.

Arrangement

These records are arranged in one group.

Preferred Citation

(Identify the item), Records of the Southwestern Association of Schools for the Blind, Texas School for the Blind. Archives and Information Services Division, Texas State Library and Archives Commission.

Accession Information

Accession number: 1989/073

These records were transferred to the Archives and Information Services Division of the Texas State Library and Archives Commission by the Texas School for the Blind on December 14, 1988.

Technical Requirements

None.

Box	Folder
1989/073-6	6-17. SWASB Records, 1956-1968

[Return to the Table of Contents](#)

Records of the Texas Institute for Deaf, Dumb and Blind Colored Youths, 1893, 1899, 1925-1965, 1989,

Extent 0.49 cubic ft.

This series consists of one annual report, one register of students, one published history, and a brief chronology dating 1893, 1899, 1925-1965, 1989.

The annual report is the 1899 Annual Report for the Institute for the Deaf, Dumb and Blind Colored Youths.

The volume, labeled the Register of the Texas Deaf and Blind Institute for Colored Youths, 1925-1965, lists date, name, residence, and remarks (either the name of the parent/guardian, or the date the student graduated, withdrew, etc.). The register is broken down by Department (Blind and Deaf), and therein by sex.

There is a ten-page section titled "History of the Texas Institute for Deaf, Dumb and Blind Colored Youths", included in a volume edited by Edward Allen Fay, *Histories of American Schools for the Deaf, 1817-1893, Volume II: Public Schools in the United States*, published in 1893.

Finally, there is a memo originating from the Texas School for the Deaf, 1989, which provides "an incomplete list of dates gleaned from historical documents and articles" concerning the Texas School for the Deaf and the Texas Institute for Deaf, Dumb and Blind Colored Youths (1856-1985).

Agency History

In 1887, the 20th Legislature created the Texas Institute for Deaf, Dumb and Blind Colored Youths, to occupy a 100-acre tract four miles northwest of the State Capitol, just east of what became Camp Mabry. The first class had nine blind students and eight deaf students, taught by one teacher apiece. Enrollment had climbed to 125 by 1912, with a faculty of 11. The governing body was a three-person Board of Trustees. In 1930, black orphans began to be admitted to the newly designated Deaf, Dumb and Blind Asylum for Colored Youths and Colored Orphans. Three more name changes followed: in 1943, to the State School for Deaf and Blind Negro Children; in 1947, to the Texas Blind, Deaf and Orphan School; and in 1965, to the Texas Blind and Deaf School (finally placed under the Texas Education Agency). With desegregation in 1966, black students were merged with white students in the Texas School for the Blind and the Texas School for the Deaf respectively.

Arrangement

These records are arranged as listed.

Related Material

The following materials are offered as possible sources of further information on the agencies and subjects covered by the records. The listing is not exhaustive.

Texas State Archives

The Texana collection of books catalogued in the Archives Division of the Texas State Library also contains the bound annual reports for the Institute for the Deaf, Dumb and Blind Colored Youths, 1887-1912, as well as the 1927-1928 Catalogue and Announcement for the Institute.

Preferred Citation

(Identify the item), Records of the Texas Institute for Deaf, Dumb and Blind Colored Youths, Texas School for the

**Blind Archives and Information Services Division, Texas
State Library and Archives Commission.**

Accession Information

Accession number: 1989/073, 1989/130

The majority of these records were transferred to the Archives and Information Services Division of the Texas State Library and Archives Commission by the Texas School for the Blind on December 14, 1988, with an additional transfer on April 26, 1989.

Technical Requirements

None.

Box	Folder	
1989/073-1	36.	Annual Report, Institute for the Deaf, Dumb and Blind Colored Youths: 1899:
Reel		
3639		Register of Students, Deaf & Blind Colored Youths, 1925-1965
Box		
1989/073-5		<i>Histories of American Schools for the Deaf, 1817-1893, 1893</i>
Box	Folder	
1989/130-1	8.	Chronology (1856-1985), 1989

[Return to the Table of Contents](#)



About Us

Plan Your Visit

Education

Exhibitions and
Programs

Research and Collections

What's New



APH Museum: Exhibitions and Programs: Colored Departments of Schools for the Blind Online Exhibit: Texas

Texas

Deaf, Dumb and Blind Institute for Colored Youth (Austin)



- **Founded 1887**
- **Integrated with the Texas School for the Blind and Visually Impaired, 1965**

In 1887, the state legislature created the Texas Institute for Deaf, Dumb and Blind Colored Youths. William Holland, a former slave who pushed for the establishment of a school for African-American deaf, became its first superintendent. The first year, the school employed one teacher for the deaf and one for the blind and enrolled nine blind students and eight deaf students. The campus consisted of an eleven-room residence, but in 1888 a new two-story brick building was added to provide more classroom and dormitory space. Enrollment climbed to 125 by 1912, with a faculty of 11. When the State Colored Orphans' Home was combined with the Institute in 1943, the name of the facility was changed to the Deaf, Dumb and Blind Asylum for Colored Youths and Colored Orphans. In 1966, the blind black students were merged with their white counterparts in the Texas School for the Blind.