

## 704 HIGHLAND AVE

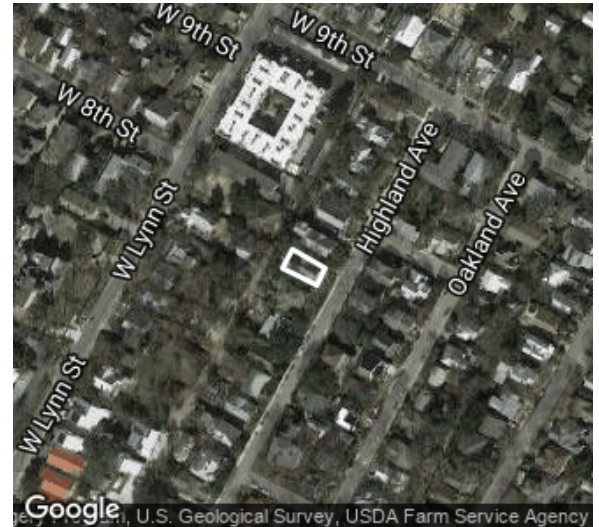

Date recorded: Oct 2017

Image ID: 8042

Coordinates: 30.2762285, -97.7606643

### IDENTIFICATION

CAD Parcel ID	106617
Legal description	LOT 7 BLK B OLT 3 DIV Z TERRACE PARK
Acreage	0.1629
Building name	None
Identification notes	None

### INTEGRITY

Alterations	None visible
Additions	None visible
Integrity notes	None

### HISTORY

History notes	None
---------------	------

### CLASSIFICATION

Current use	Residential
Original use	Residential
Year built	1915
Source for year built	West Line National Register Historic District nomination
Type	Single-family house
Form	Bungalow
Stylistic influences	Craftsman

### PRIOR DOCUMENTATION

Prior designations	Contributing to a NRHP district
--------------------	------------------------------------

### LOCAL RECOMMENDATIONS

Recommended local designations	Recommended contributing to a local historic district
Local recommendation notes	None

### DESCRIPTION

Stories	1
Roof form	Front-gabled
Exterior wall materials	Wood, Stucco

704 HIGHLAND AVE



Oct 2017

704 HIGHLAND AVE





Oct 2017

## 705 HIGHLAND AVE



Date recorded: Oct 2017

Image ID: 8019

Coordinates: 30.2760491, -97.7602775

### IDENTIFICATION

CAD Parcel ID	106701
Legal description	S 68 FT OF LOT 2 BLK D OLT 3 DIV Z TERRACE PARK
Acreage	0.0913
Building name	None
Identification notes	None

### INTEGRITY

Alterations	None visible
Additions	2nd story added
Integrity notes	Second story added in 1981, per permits

### HISTORY

History notes	None
---------------	------

### CLASSIFICATION

Current use	Residential
Original use	Residential
Year built	1912
Source for year built	TCAD
Type	Single-family house
Form	Massed plan
Stylistic influences	No stylistic influences visible

### PRIOR DOCUMENTATION

Prior designations	Non-contributing to a NRHP district
--------------------	-------------------------------------

### LOCAL RECOMMENDATIONS

Recommended local designations	Recommended non-contributing to a local historic district
Local recommendation notes	None

### DESCRIPTION

Stories	2
Roof form	Front-gabled
Exterior wall materials	Wood



705 HIGHLAND AVE



Oct 2017

705 HIGHLAND AVE



Oct 2017



## 706 HIGHLAND AVE

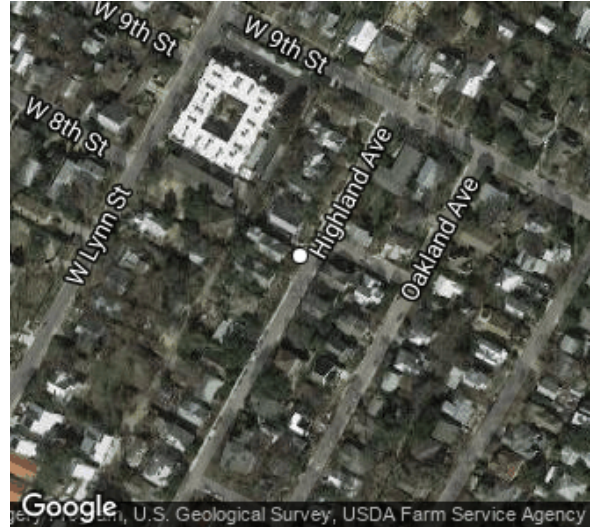

Date recorded: Oct 2017

Image ID: 8044

Coordinates: 30.2762677, -97.7604005

### IDENTIFICATION

CAD Parcel ID	106616
Legal description	LOT 6 BLK B OLT 3 DIV Z TERRACE PARK
Acreage	0.1653
Building name	None
Identification notes	None

### INTEGRITY

Alterations	None visible
Additions	None visible
Integrity notes	None

### HISTORY

History notes	None
---------------	------

### CLASSIFICATION

Current use	Residential
Original use	Residential
Year built	ca. 1915
Source for year built	Field estimate
Type	Retaining wall
Form	None visible
Stylistic influences	No stylistic influences visible

### PRIOR DOCUMENTATION

Prior designations	Resource not included in West Line National Register Historic District nomination
--------------------	---

### LOCAL RECOMMENDATIONS

Recommended local designations	Recommended contributing to a local historic district
Local recommendation notes	None

### DESCRIPTION

Stories	N/A
Roof form	N/A
Exterior wall materials	Stone

706 HIGHLAND AVE



Oct 2017



## 706 HIGHLAND AVE

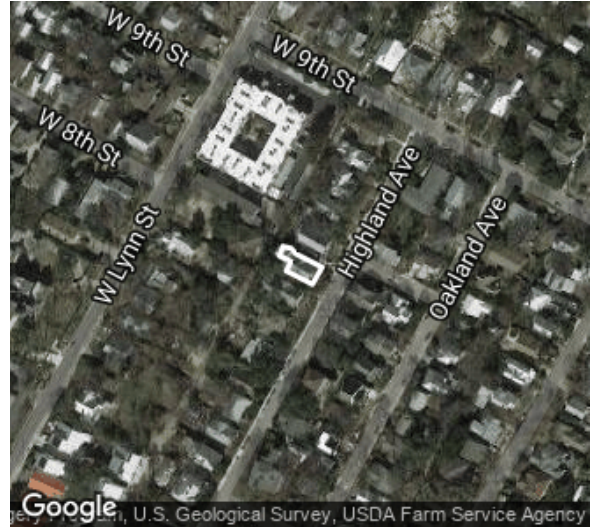

Date recorded: Oct 2017

Image ID: 8043

Coordinates: 30.276372, -97.7605785

### IDENTIFICATION

CAD Parcel ID	106616
Legal description	LOT 6 BLK B OLT 3 DIV Z TERRACE PARK
Acreage	0.1653
Building name	None
Identification notes	None

### INTEGRITY

Alterations	Porch altered
Additions	Rear addition
Integrity notes	None

### HISTORY

History notes	None
---------------	------

### CLASSIFICATION

Current use	Residential
Original use	Residential
Year built	1915
Source for year built	West Line National Register Historic District nomination
Type	Single-family house
Form	Bungalow
Stylistic influences	Craftsman

### PRIOR DOCUMENTATION

Prior designations	Contributing to a NRHP district
--------------------	------------------------------------

### LOCAL RECOMMENDATIONS

Recommended local designations	Recommended contributing to a local historic district
Local recommendation notes	None

### DESCRIPTION

Stories	1
Roof form	Front-gabled
Exterior wall materials	Wood

706 HIGHLAND AVE



Oct 2017

706 HIGHLAND AVE





Oct 2017

## 707 HIGHLAND AVE

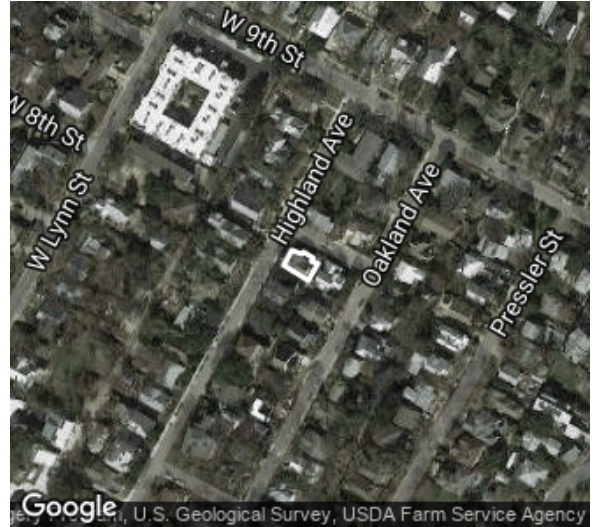

Date recorded: Oct 2017

Image ID: 8033

Coordinates: 30.276202, -97.7601596

### IDENTIFICATION

CAD Parcel ID	106702
Legal description	N 52 FT OF LOT 2 BLK D OLT 3 DIV Z TERRACE PARK
Acreage	0.1097
Building name	None
Identification notes	None

### INTEGRITY

Alterations	Fenestration pattern and doors altered to triplex, side porches added
Additions	None visible
Integrity notes	None

### HISTORY

History notes	None
---------------	------

### CLASSIFICATION

Current use	Residential
Original use	Residential
Year built	1915
Source for year built	West Line National Register Historic District nomination
Type	Single-family house
Form	Bungalow
Stylistic influences	Craftsman

### PRIOR DOCUMENTATION

Prior designations	Contributing to West Line National Register Historic District
--------------------	---

### LOCAL RECOMMENDATIONS

Recommended local designations	Recommended contributing to a local historic district
Local recommendation notes	None

### DESCRIPTION

Stories	2
Roof form	Cross-gabled
Exterior wall materials	Wood



707 HIGHLAND AVE



Oct 2017

707 HIGHLAND AVE



Oct 2017



707 HIGHLAND AVE



Oct 2017

## 708 HIGHLAND AVE

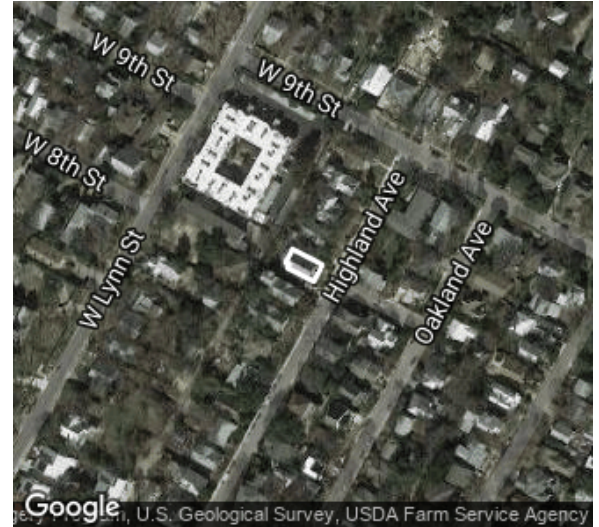

Date recorded: Oct 2017

Image ID: 8048

Coordinates: 30.2765013, -97.7604661

### IDENTIFICATION

CAD Parcel ID	106615
Legal description	LOT 5 BLK B OLT 3 DIV Z TERRACE PARK
Acreage	0.1628
Building name	None
Identification notes	None

### INTEGRITY

Alterations	Porch altered, fenestration pattern altered
Additions	None visible
Integrity notes	None

### HISTORY

History notes	None
---------------	------

### CLASSIFICATION

Current use	Residential
Original use	Residential
Year built	1915
Source for year built	West Line National Register Historic District nomination
Type	Single-family house
Form	Bungalow
Stylistic influences	Craftsman

### PRIOR DOCUMENTATION

Prior designations	Contributing to a NRHP district
--------------------	------------------------------------

### LOCAL RECOMMENDATIONS

Recommended local designations	Recommended contributing to a local historic district
Local recommendation notes	None

### DESCRIPTION

Stories	2
Roof form	Front-gabled
Exterior wall materials	Stone, Wood



708 HIGHLAND AVE



Oct 2017

708 HIGHLAND AVE



Oct 2017



## 800 HIGHLAND AVE

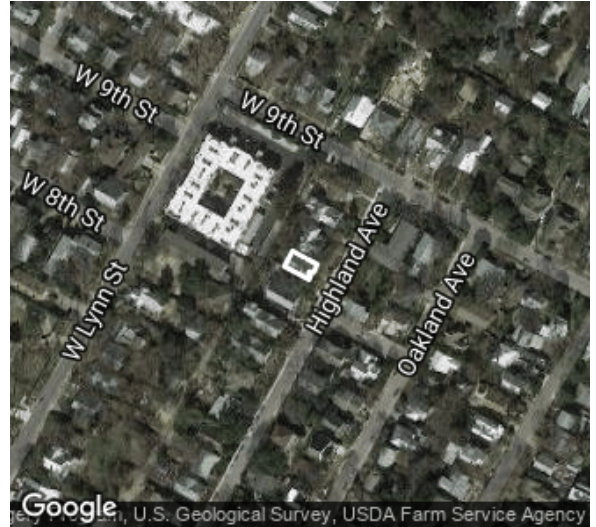

Date recorded: Oct 2017

Image ID: 8055

Coordinates: 30.2766691, -97.7603749

### IDENTIFICATION

CAD Parcel ID	106614
Legal description	LOT 4 BLK B OLT 3 DIV Z TERRACE PARK
Acreage	0.1652
Building name	None
Identification notes	None

### INTEGRITY

Alterations	None visible
Additions	Additional story added after 1961, rear addition
Integrity notes	None

### HISTORY

History notes	None
---------------	------

### CLASSIFICATION

Current use	Residential
Original use	Residential
Year built	1938
Source for year built	Building permit, West Line National Register Historic District nomination
Type	Single-family house
Form	Bungalow
Stylistic influences	Craftsman

### PRIOR DOCUMENTATION

Prior designations	Contributing to a NRHP district
--------------------	------------------------------------

### LOCAL RECOMMENDATIONS

Recommended local designations	Recommended non-contributing to local historic district
Local recommendation notes	None

### DESCRIPTION

Stories	2
Roof form	Side-gabled
Exterior wall materials	Wood

800 HIGHLAND AVE



Oct 2017

800 HIGHLAND AVE





Oct 2017

## 800 HIGHLAND AVE

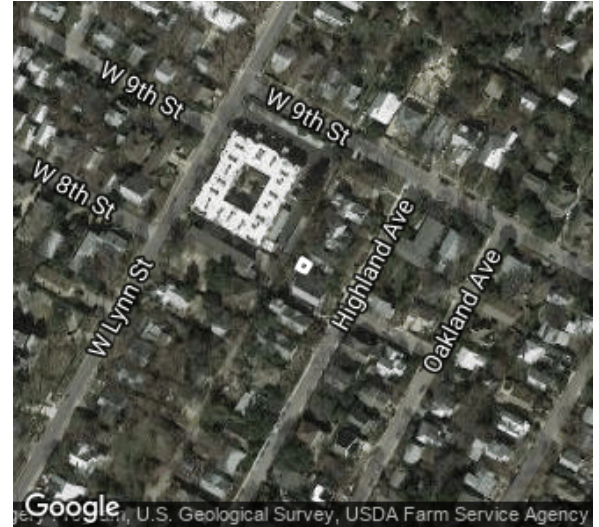

Date recorded: Oct 2017

Image ID: 8051

Coordinates: 30.2766471, -97.7605182

### IDENTIFICATION

CAD Parcel ID	106614
Legal description	LOT 4 BLK B OLT 3 DIV Z TERRACE PARK
Acreage	0.1652
Building name	None
Identification notes	None

### INTEGRITY

Alterations	None visible
Additions	None visible
Integrity notes	None

### HISTORY

History notes	None
---------------	------

### CLASSIFICATION

Current use	Residential
Original use	Residential
Year built	1980
Source for year built	West Line National Register Historic District nomination
Type	Garage
Form	One-room
Stylistic influences	No stylistic influences visible

### PRIOR DOCUMENTATION

Prior designations	Non-contributing to West Line National Register Historic District
--------------------	---

### LOCAL RECOMMENDATIONS

Recommended local designations	Recommended non-contributing to a local historic district
Local recommendation notes	None

### DESCRIPTION

Stories	1
Roof form	Side-gabled
Exterior wall materials	Stucco





Oct 2017

# 801 HIGHLAND AVE

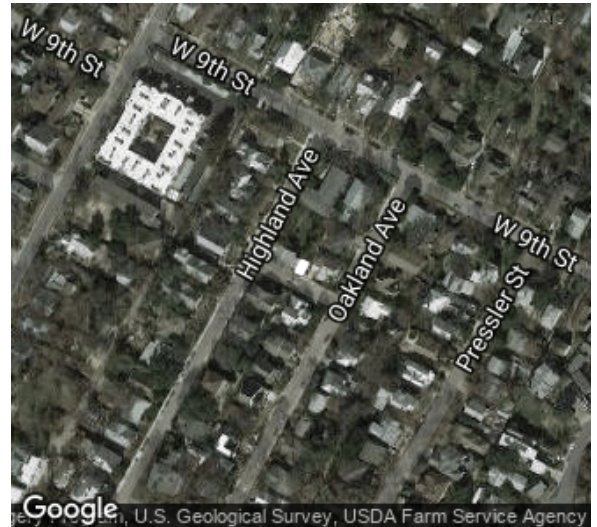

Date recorded: Apr 2018

Image ID: 14040

Coordinates: 30.2763709, -97.7599461

## IDENTIFICATION

CAD Parcel ID	106707
Legal description	LOT 3 BLK C OLT 3 DIV Z TERRACE PARK
Acreage	0.2047
Building name	BLONDIE PHARR HOUSE (DETACHED GARAGE)
Identification notes	None

## CLASSIFICATION

Current use	Residential
Original use	Residential
Year built	1925
Source for year built	West Line National Register Historic District nomination
Type	Garage
Form	One-room
Stylistic influences	No stylistic influences visible

## DESCRIPTION

Stories	1
Roof form	Front-gabled
Exterior wall materials	Wood

## INTEGRITY

Alterations	None
Additions	None
Integrity notes	None

## HISTORY

History notes	None
---------------	------

## PRIOR DOCUMENTATION

Prior designations	Historic landmark, non-contributing to West Line National Register Historic District
--------------------	--

## LOCAL RECOMMENDATIONS

Recommended local designations	Recommended contributing to a local historic district
Local recommendation notes	Previous non-contributing designation likely based on different integrity standards



801 HIGHLAND AVE



Apr 2018

# 801 HIGHLAND AVE

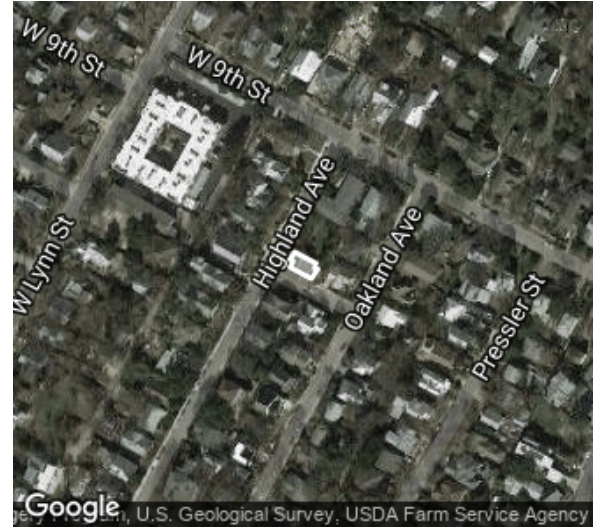

Date recorded: Oct 2017

Image ID: 8036

Coordinates: 30.2764242, -97.7600339

## IDENTIFICATION

CAD Parcel ID	106707
Legal description	LOT 3 BLK C OLT 3 DIV Z TERRACE PARK
Acreage	0.2047
Building name	BLONDIE PHARR HOUSE
Identification notes	None

## INTEGRITY

Alterations	Porch altered
Additions	Rear addition
Integrity notes	None

## HISTORY

History notes	None
---------------	------

## CLASSIFICATION

Current use	Residential
Original use	Residential
Year built	1925
Source for year built	West Line National Register Historic District nomination
Type	Single-family house
Form	Massed plan
Stylistic influences	Craftsman

## PRIOR DOCUMENTATION

Prior designations	Historic landmark, non- contributing to West Line National Register Historic District
--------------------	--

## LOCAL RECOMMENDATIONS

Recommended local designations	Recommended contributing to a local historic district
Local recommendation notes	Previous non-contributing designation likely based on different integrity standards

## DESCRIPTION

Stories	1
Roof form	Side-gabled
Exterior wall materials	Wood



801 HIGHLAND AVE



Oct 2017

801 HIGHLAND AVE



Oct 2017



# 802 HIGHLAND AVE

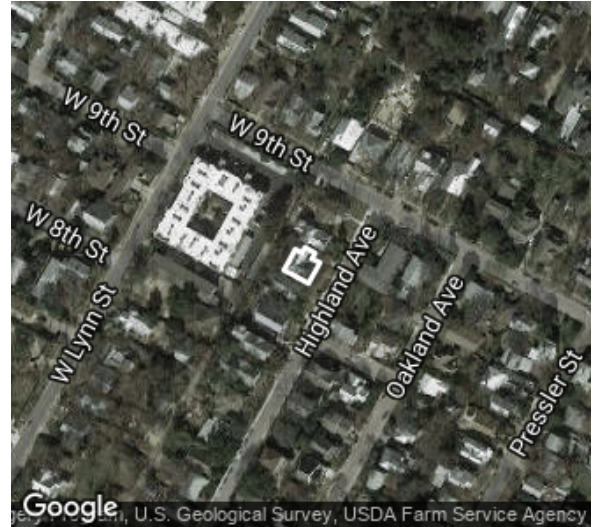

Date recorded: Oct 2017

Image ID: 8062

Coordinates: 30.2767923, -97.7603008

## IDENTIFICATION

CAD Parcel ID	106613
Legal description	LOT 3 * & S 9 FT OF LOT 2 BLK B OLT 3 DIV Z TERRACE PARK
Acreage	0.1795
Building name	None
Identification notes	None

## INTEGRITY

Alterations	None visible
Additions	Side additions, 2nd floor dormer added
Integrity notes	None

## HISTORY

History notes	None
---------------	------

## CLASSIFICATION

Current use	Residential
Original use	Residential
Year built	1915
Source for year built	West Line National Register Historic District nomination
Type	Single-family house
Form	Bungalow
Stylistic influences	Craftsman

## PRIOR DOCUMENTATION

Prior designations	Contributing to a NRHP district
--------------------	------------------------------------

## LOCAL RECOMMENDATIONS

Recommended local designations	Recommended non-contributing to a local historic district
Local recommendation notes	Recommended non-contributing based on dormer addition

## DESCRIPTION

Stories	2
Roof form	Side-gabled
Exterior wall materials	Wood

802 HIGHLAND AVE



Oct 2017

802 HIGHLAND AVE





Oct 2017

## 804 HIGHLAND AVE

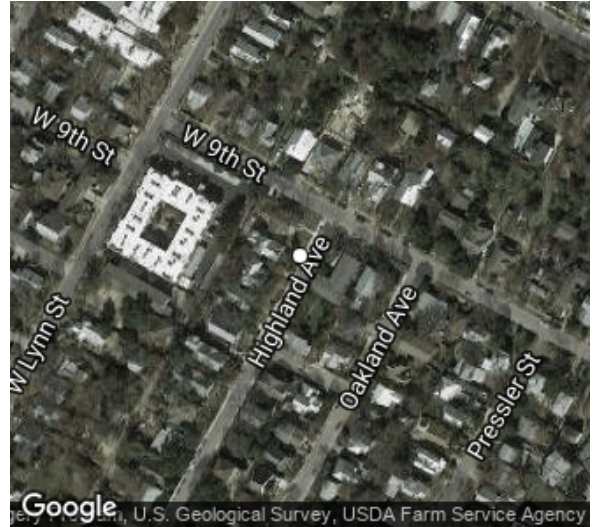

Date recorded: Oct 2017

Image ID: 8065

Coordinates: 30.2768422, -97.7600276

### IDENTIFICATION

CAD Parcel ID	106612
Legal description	N 50 FT LOT 2 BLK B OLT 3 DIV Z TERRACE PARK
Acreage	0.1467
Building name	None
Identification notes	None

### INTEGRITY

Alterations	None visible
Additions	None visible
Integrity notes	None

### HISTORY

History notes	None
---------------	------

### CLASSIFICATION

Current use	Residential
Original use	Residential
Year built	ca. 1915
Source for year built	Field estimate
Type	Retaining wall
Form	None visible
Stylistic influences	No stylistic influences visible

### PRIOR DOCUMENTATION

Prior designations	None known
--------------------	------------

### LOCAL RECOMMENDATIONS

Recommended local designations	Recommended contributing to a local historic district
Local recommendation notes	None

### DESCRIPTION

Stories	N/A
Roof form	N/A
Exterior wall materials	Stone



804 HIGHLAND AVE



Oct 2017

## 804 HIGHLAND AVE

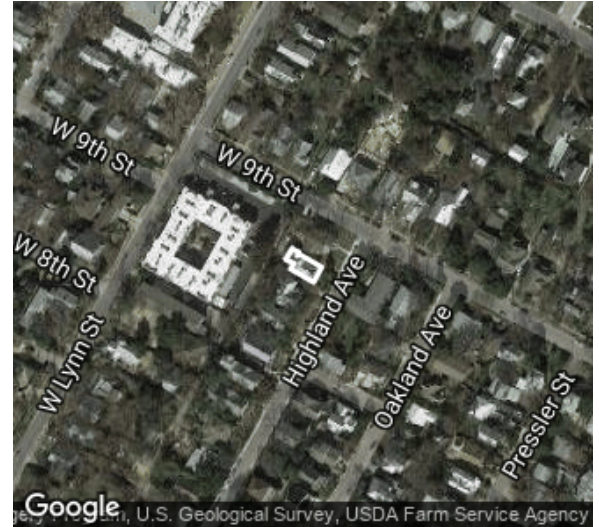

Date recorded: Oct 2017

Image ID: 8064

Coordinates: 30.2769398, -97.760216

### IDENTIFICATION

CAD Parcel ID	106612
Legal description	N 50 FT LOT 2 BLK B OLT 3 DIV Z TERRACE PARK
Acreage	0.1467
Building name	None
Identification notes	None

### INTEGRITY

Alterations	None visible
Additions	Rear addition, 2nd floor addition (ca. 1977-78 or 1987)
Integrity notes	None

### HISTORY

History notes	None
---------------	------

### CLASSIFICATION

Current use	Residential
Original use	Residential
Year built	1915
Source for year built	West Line National Register Historic District nomination
Type	Single-family house
Form	Bungalow
Stylistic influences	Classical Revival

### PRIOR DOCUMENTATION

Prior designations	Contributing to a NRHP district
--------------------	------------------------------------

### LOCAL RECOMMENDATIONS

Recommended local designations	Recommended non-contributing to local historic district
Local recommendation notes	Recommended non-contributing based on dormer addition

### DESCRIPTION

Stories	1
Roof form	Hipped
Exterior wall materials	Wood



804 HIGHLAND AVE



Oct 2017

804 HIGHLAND AVE



Oct 2017



# 806 HIGHLAND AVE

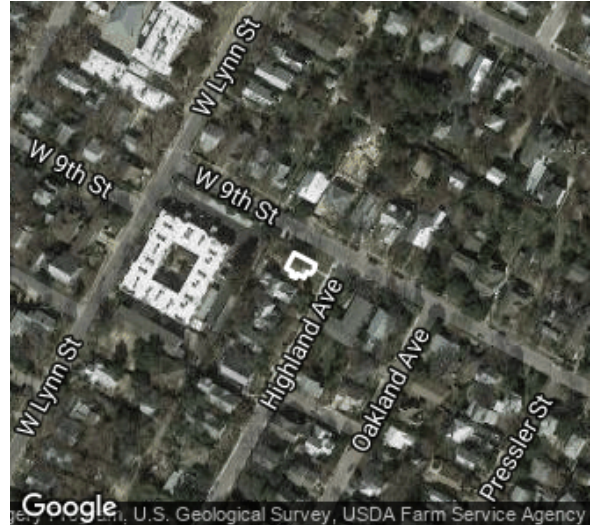

Date recorded: Oct 2017

Image ID: 8056

Coordinates: 30.2770663, -97.7600966

## IDENTIFICATION

CAD Parcel ID	106611
Legal description	LOT 1 BLK B OLT 3 DIV Z TERRACE PARK
Acreage	0.1637
Building name	None
Identification notes	None

## INTEGRITY

Alterations	None visible
Additions	Rear addition, Side addition
Integrity notes	None

## HISTORY

History notes	None
---------------	------

## CLASSIFICATION

Current use	Residential
Original use	Residential
Year built	1920
Source for year built	West Line National Register Historic District nomination
Type	Single-family house
Form	Bungalow
Stylistic influences	Craftsman

## PRIOR DOCUMENTATION

Prior designations	Contributing to West Line National Register Historic District
--------------------	---

## LOCAL RECOMMENDATIONS

Recommended local designations	Recommended contributing to a local historic district
Local recommendation notes	None

## DESCRIPTION

Stories	2
Roof form	Front-gabled
Exterior wall materials	Brick, Wood

806 HIGHLAND AVE



Oct 2017

806 HIGHLAND AVE





Oct 2017

# 603 OAKLAND AVE

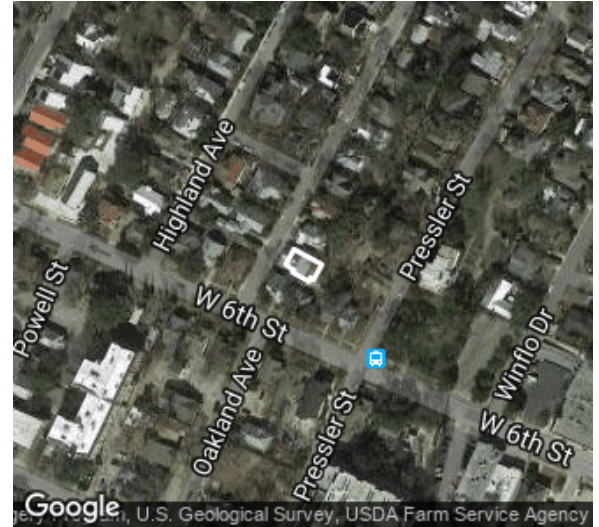

Date recorded: Oct 2017

Image ID: 7958

Coordinates: 30.2744382, -97.7605674

## IDENTIFICATION

CAD Parcel ID	106724
Legal description	LOT 17 BLK A OLT 3 DIV Z TERRACE PARK
Acreage	0.1555
Building name	None
Identification notes	None

## INTEGRITY

Alterations	None visible
Additions	None visible
Integrity notes	None

## HISTORY

History notes	None
---------------	------

## CLASSIFICATION

Current use	Residential
Original use	Residential
Year built	1915
Source for year built	West Line National Register Historic District nomination
Type	Single-family house
Form	Bungalow
Stylistic influences	Craftsman

## PRIOR DOCUMENTATION

Prior designations	Contributing to a NRHP district
--------------------	------------------------------------

## LOCAL RECOMMENDATIONS

Recommended local designations	Recommended contributing to a local historic district
Local recommendation notes	None

## DESCRIPTION

Stories	1
Roof form	Cross-gabled
Exterior wall materials	Wood, Stucco



603 OAKLAND AVE



Oct 2017

603 OAKLAND AVE



Oct 2017



# 605 OAKLAND AVE

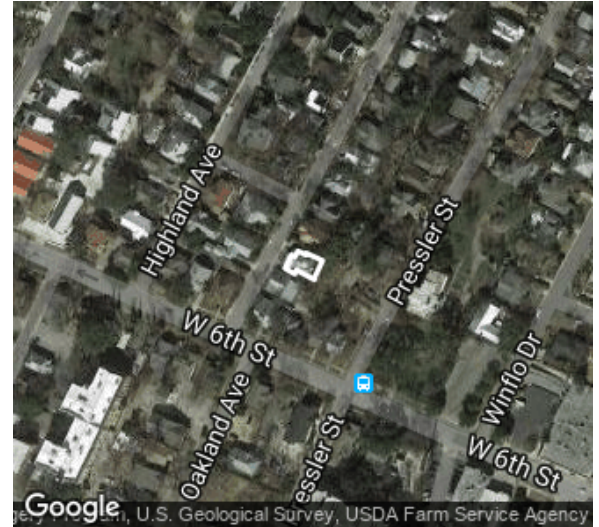

Date recorded: Oct 2017

Image ID: 7960

Coordinates: 30.2745739, -97.7604874

## IDENTIFICATION

CAD Parcel ID	106725
Legal description	LOT 16 BLK A OLT 3 DIV Z TERRACE PARK
Acreage	0.1572
Building name	None
Identification notes	None

## INTEGRITY

Alterations	None visible
Additions	None visible
Integrity notes	None

## HISTORY

History notes	None
---------------	------

## CLASSIFICATION

Current use	Residential
Original use	Residential
Year built	1920
Source for year built	West Line National Register Historic District nomination
Type	Single-family house
Form	Bungalow
Stylistic influences	Craftsman

## PRIOR DOCUMENTATION

Prior designations	Contributing to a NRHP district
--------------------	------------------------------------

## LOCAL RECOMMENDATIONS

Recommended local designations	Recommended contributing to a local historic district
Local recommendation notes	None

## DESCRIPTION

Stories	1
Roof form	Cross-gabled
Exterior wall materials	Wood

605 OAKLAND AVE



Oct 2017

605 OAKLAND AVE





Oct 2017

# 606 OAKLAND AVE

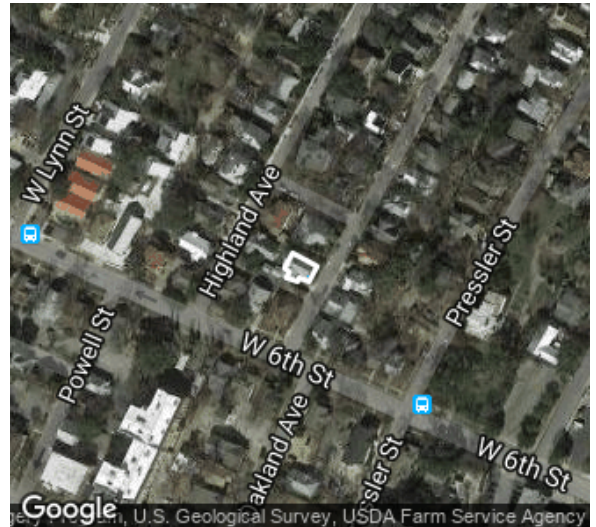

Date recorded: Oct 2017

Image ID: 7965

Coordinates: 30.274662, -97.7608591

## IDENTIFICATION

CAD Parcel ID	106690
Legal description	.103 AC OF OLT 3 DIVISION Z
Acreage	0.103
Building name	None
Identification notes	None

## INTEGRITY

Alterations	Porch enclosed
Additions	Rear addition
Integrity notes	None

## HISTORY

History notes	None
---------------	------

## CLASSIFICATION

Current use	Residential
Original use	Residential
Year built	1920
Source for year built	West Line National Register Historic District nomination
Type	Single-family house
Form	Bungalow
Stylistic influences	Craftsman

## PRIOR DOCUMENTATION

Prior designations	Contributing to a NRHP district
--------------------	------------------------------------

## LOCAL RECOMMENDATIONS

Recommended local designations	Recommended contributing to a local historic district
Local recommendation notes	None

## DESCRIPTION

Stories	2
Roof form	Front-gabled
Exterior wall materials	Wood



606 OAKLAND AVE



Oct 2017

606 OAKLAND AVE



Oct 2017



## 607 OAKLAND AVE

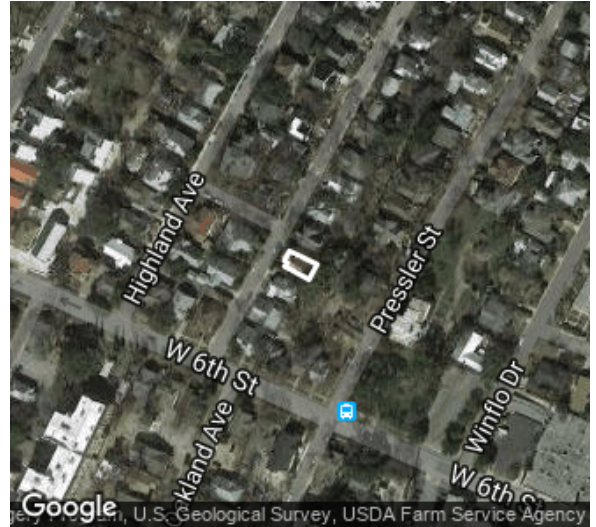

Date recorded: Oct 2017

Image ID: 7952

Coordinates: 30.2747097, -97.7604024

### IDENTIFICATION

CAD Parcel ID	106726
Legal description	LOT 15 BLK A OLT 3 DIV Z TERRACE PARK
Acreage	0.156
Building name	None
Identification notes	None

### INTEGRITY

Alterations	Exterior wall materials replaced, Porch altered
Additions	None visible
Integrity notes	None

### HISTORY

History notes	None
---------------	------

### CLASSIFICATION

Current use	Residential
Original use	Residential
Year built	1925
Source for year built	West Line National Register Historic District nomination
Type	Single-family house
Form	Bungalow
Stylistic influences	Craftsman

### PRIOR DOCUMENTATION

Prior designations	Contributing to a NRHP district
--------------------	---------------------------------

### LOCAL RECOMMENDATIONS

Recommended local designations	Recommended contributing to a local historic district
Local recommendation notes	None

### DESCRIPTION

Stories	1
Roof form	Cross-gabled
Exterior wall materials	Brick

607 OAKLAND AVE



Oct 2017

607 OAKLAND AVE





Oct 2017

# 608 OAKLAND AVE

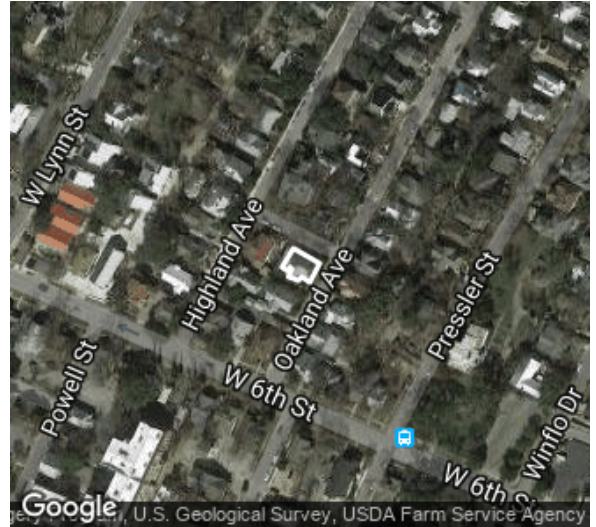

Date recorded: Oct 2017

Image ID: 7963

Coordinates: 30.2748502, -97.7607506

## IDENTIFICATION

CAD Parcel ID	106689
Legal description	80 X 75 FT OLT 3 DIVISION Z
Acreage	0.1297
Building name	None
Identification notes	None

## INTEGRITY

Alterations	None visible
Additions	Rear addition
Integrity notes	None

## HISTORY

History notes	None
---------------	------

## CLASSIFICATION

Current use	Residential
Original use	Residential
Year built	1915
Source for year built	West Line National Register Historic District nomination
Type	Single-family house
Form	Bungalow
Stylistic influences	Craftsman

## PRIOR DOCUMENTATION

Prior designations	Contributing to a NRHP district
--------------------	---------------------------------

## LOCAL RECOMMENDATIONS

Recommended local designations	Recommended contributing to a local historic district
Local recommendation notes	None

## DESCRIPTION

Stories	2
Roof form	Cross-gabled
Exterior wall materials	Wood



608 OAKLAND AVE



Oct 2017

608 OAKLAND AVE



Oct 2017



## 609 OAKLAND AVE

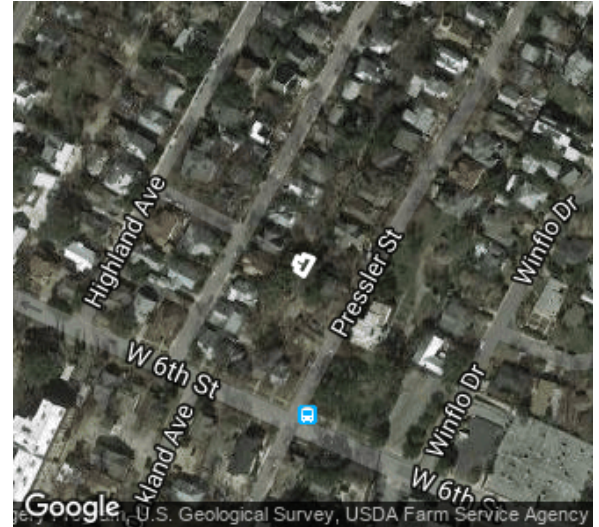

Date recorded: Oct 2017

Image ID: 7950

Coordinates: 30.274736, -97.7601465

### IDENTIFICATION

CAD Parcel ID	106727
Legal description	LOT 14 BLK A OLT 3 DIV Z TERRACE PARK
Acreage	0.1579
Building name	None
Identification notes	None

### INTEGRITY

Alterations	None visible
Additions	None visible
Integrity notes	None

### HISTORY

History notes	None
---------------	------

### CLASSIFICATION

Current use	Residential
Original use	Residential
Year built	1920
Source for year built	West Line National Register Historic District nomination
Type	Back house
Form	One-room
Stylistic influences	No stylistic influences visible

### PRIOR DOCUMENTATION

Prior designations	Contributing to West Line National Register Historic District
--------------------	---

### LOCAL RECOMMENDATIONS

Recommended local designations	Recommended non-contributing to a local historic district
Local recommendation notes	None

### DESCRIPTION

Stories	1
Roof form	Side-gabled
Exterior wall materials	Wood

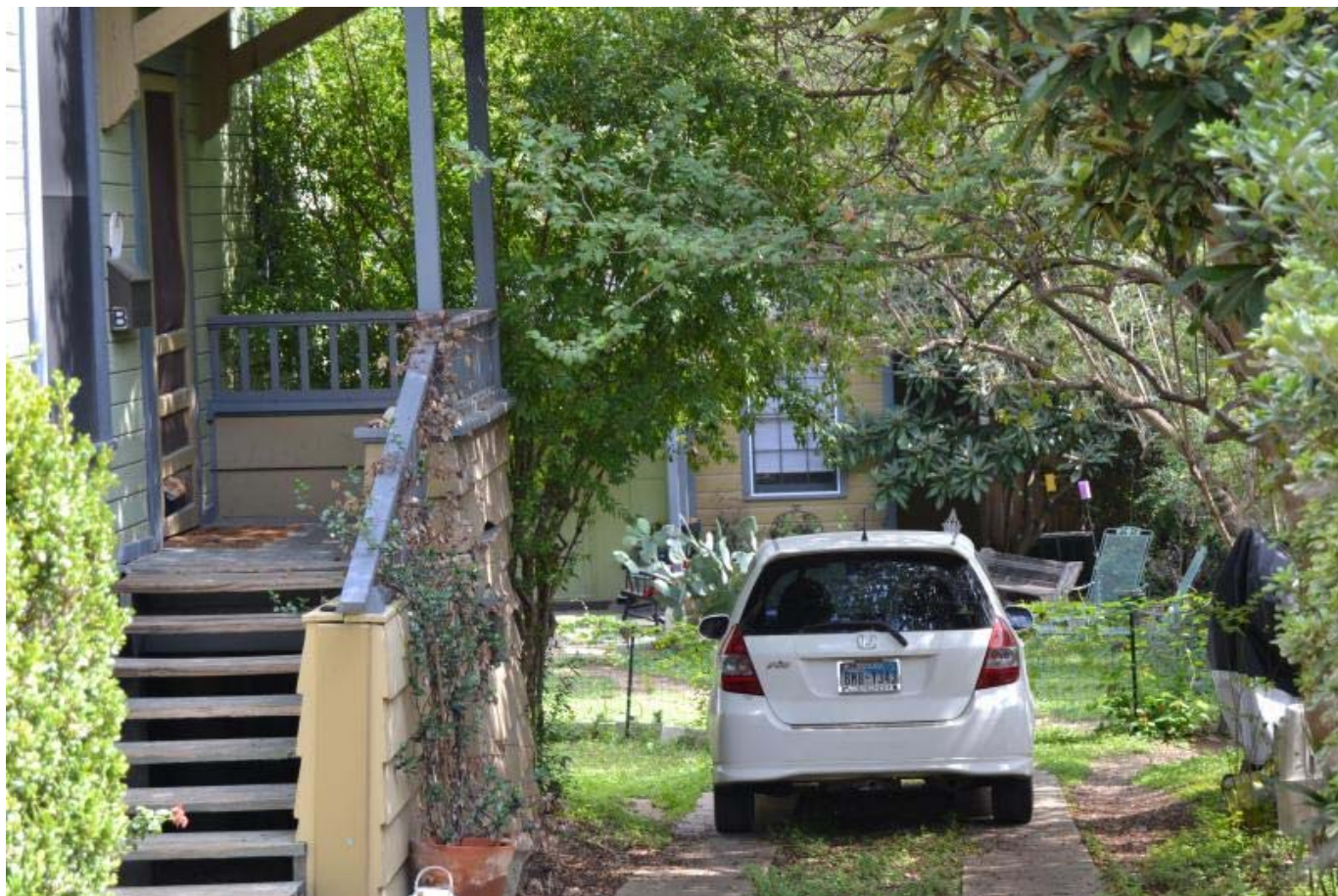

Oct 2017



# 609 OAKLAND AVE

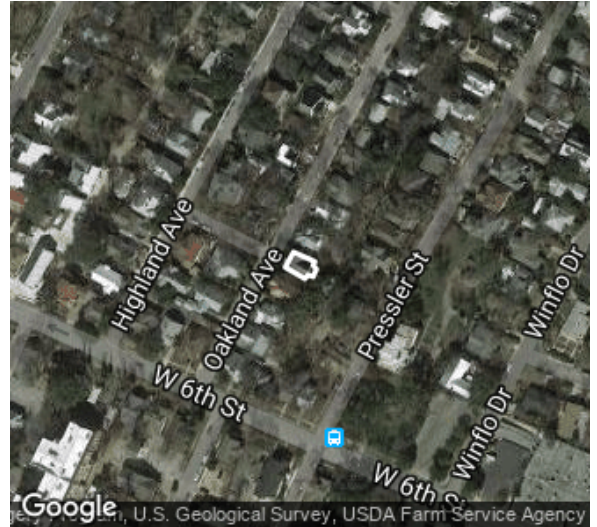

Date recorded: Oct 2017

Image ID: 7947

Coordinates: 30.2748553, -97.7603183

## IDENTIFICATION

CAD Parcel ID	106727
Legal description	LOT 14 BLK A OLT 3 DIV Z TERRACE PARK
Acreage	0.1579
Building name	None
Identification notes	None

## INTEGRITY

Alterations	None visible
Additions	Front dormer added during period of significance
Integrity notes	None

## HISTORY

History notes	None
---------------	------

## CLASSIFICATION

Current use	Residential
Original use	Residential
Year built	1915
Source for year built	West Line National Register Historic District nomination
Type	Single-family house
Form	Bungalow
Stylistic influences	Craftsman

## PRIOR DOCUMENTATION

Prior designations	Contributing to a NRHP district
--------------------	------------------------------------

## LOCAL RECOMMENDATIONS

Recommended local designations	Recommended contributing to a local historic district
Local recommendation notes	None

## DESCRIPTION

Stories	3
Roof form	Side-gabled
Exterior wall materials	Wood

609 OAKLAND AVE



Oct 2017

609 OAKLAND AVE





Oct 2017

## 610 OAKLAND AVE

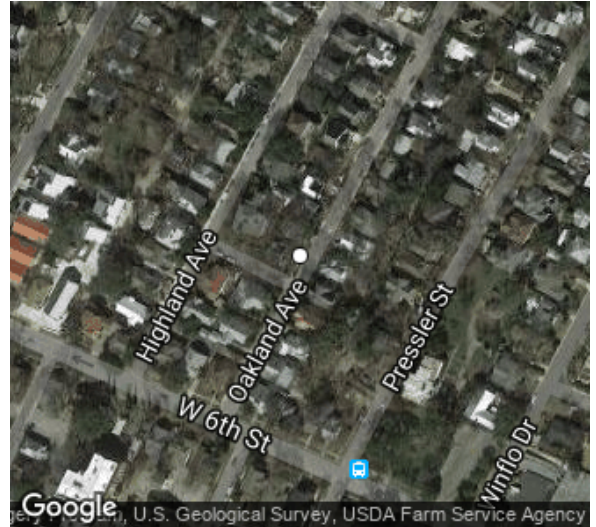

Date recorded: Oct 2017

Image ID: 7941

Coordinates: 30.2750169, -97.7604836

### IDENTIFICATION

CAD Parcel ID	106699
Legal description	.0700 AC OF OLT 3 DIVISION Z
Acreage	0.07
Building name	None
Identification notes	None

### INTEGRITY

Alterations	None visible
Additions	None visible
Integrity notes	None

### HISTORY

History notes	None
---------------	------

### CLASSIFICATION

Current use	Residential
Original use	Residential
Year built	ca. 1940
Source for year built	Field estimate
Type	Retaining walls and steps
Form	None visible
Stylistic influences	No stylistic influences visible

### PRIOR DOCUMENTATION

Prior designations	Resource not included in West Line National Register Historic District nomination
--------------------	---

### LOCAL RECOMMENDATIONS

Recommended local designations	Recommended contributing to a local historic district
Local recommendation notes	None

### DESCRIPTION

Stories	N/A
Roof form	N/A
Exterior wall materials	Stone



610 OAKLAND AVE



Oct 2017

# 610 OAKLAND AVE

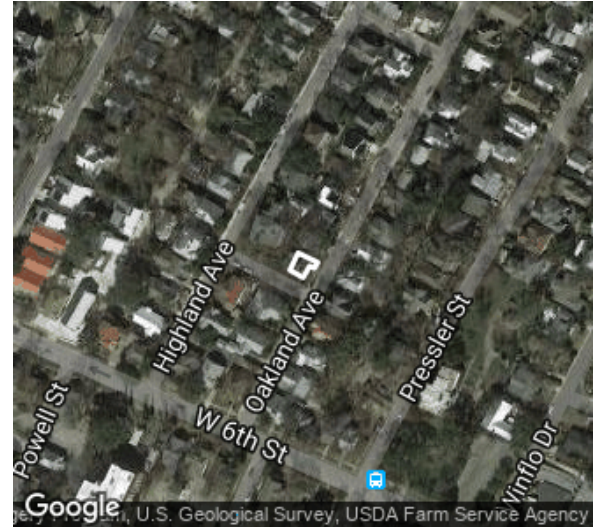

Date recorded: Oct 2017

Image ID: 7941

Coordinates: 30.2750815, -97.7605682

## IDENTIFICATION

CAD Parcel ID	106699
Legal description	.0700 AC OF OLT 3 DIVISION Z
Acreage	0.07
Building name	None
Identification notes	None

## INTEGRITY

Alterations	Windows replaced, Fenestration pattern altered
Additions	1st and 2nd story additions (2002 and 2009)
Integrity notes	None

## HISTORY

History notes	None
---------------	------

## CLASSIFICATION

Current use	Residential
Original use	Residential
Year built	1940
Source for year built	Building permit, West Line National Register Historic District nomination
Type	Single-family house
Form	Bungalow
Stylistic influences	Craftsman

## PRIOR DOCUMENTATION

Prior designations	Non-contributing to a NRHP district
--------------------	-------------------------------------

## LOCAL RECOMMENDATIONS

Recommended local designations	Recommended non-contributing to a local historic district
Local recommendation notes	None

## DESCRIPTION

Stories	2
Roof form	Cross-gabled
Exterior wall materials	Wood



610 OAKLAND AVE



Oct 2017

610 OAKLAND AVE





Oct 2017



# 611 OAKLAND AVE

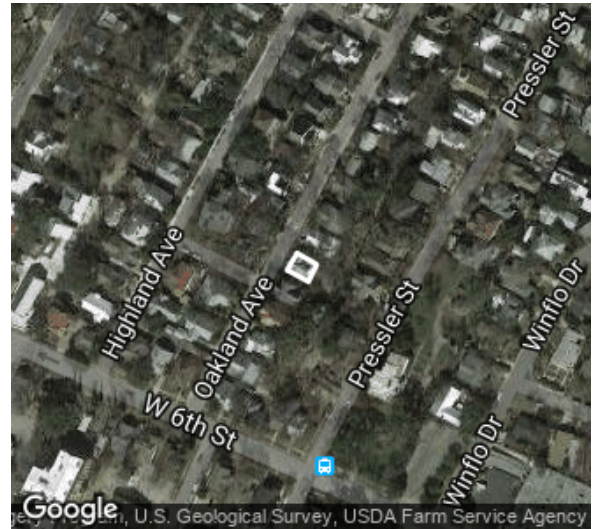

Date recorded: Oct 2017

Image ID: 7945

Coordinates: 30.2749916, -97.7602524

## IDENTIFICATION

CAD Parcel ID	106729
Legal description	LOT 13 BLK A OLT 3 DIV Z TERRACE PARK
Acreage	0.1563
Building name	None
Identification notes	None

## INTEGRITY

Alterations	Some siding replaced
Additions	Rear addition
Integrity notes	None

## HISTORY

History notes	None
---------------	------

## CLASSIFICATION

Current use	Residential
Original use	Residential
Year built	1915
Source for year built	West Line National Register Historic District nomination
Type	Single-family house
Form	Bungalow
Stylistic influences	Classical Revival

## PRIOR DOCUMENTATION

Prior designations	Contributing to a NRHP district
--------------------	------------------------------------

## LOCAL RECOMMENDATIONS

Recommended local designations	Recommended contributing to a local historic district
Local recommendation notes	None

## DESCRIPTION

Stories	2
Roof form	Hipped
Exterior wall materials	Wood

611 OAKLAND AVE



Oct 2017

611 OAKLAND AVE





Oct 2017