

City of Austin Local Historic District Nomination Application
Smoot/Terrace Park Local Historic District

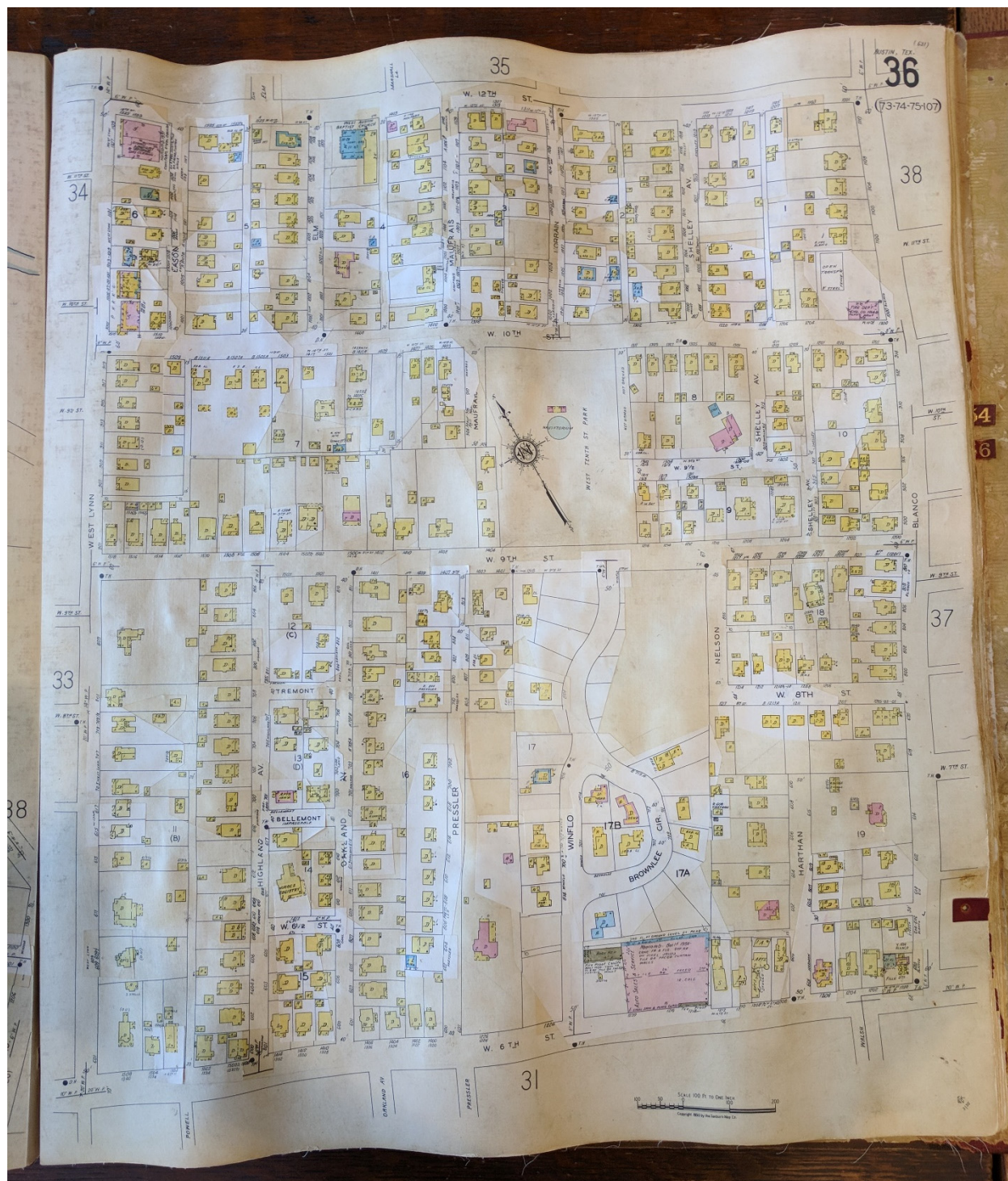

Map 4. Sanborn Map of Austin, 1935. From the University of Texas Dolph Briscoe Center for American History.

City of Austin Local Historic District Nomination Application
Smoot/Terrace Park Local Historic District



Map 5. Sanborn Map of Austin, 1935, updated to 1956. From the Austin History Center, Austin Public Library.

APPENDIX C

Survey Sheets and Photographs Smoot/Terrace Park Local Historic District

1408 W 16TH ST



Date recorded: Jan 2018

Image ID: 8121

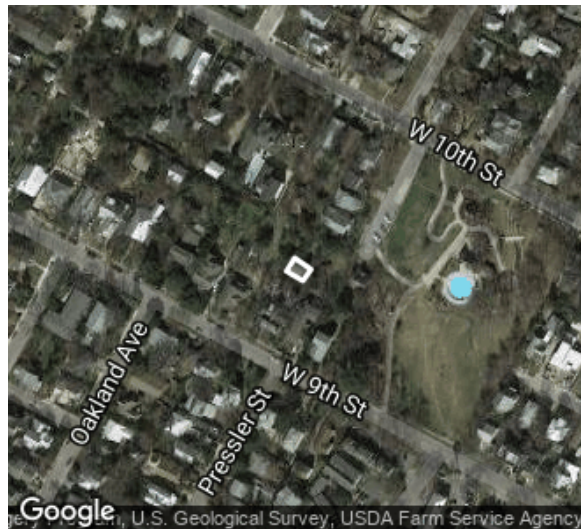

Coordinates: 30.2770139, -97.7583899

IDENTIFICATION

CAD Parcel ID	109268
Legal description	1.039 AC OF OLT 4 DIVISION Z
Acreage	1.039
Building name	None
Identification notes	None

CLASSIFICATION

Current use	Residential
Original use	Residential
Year built	1955
Source for year built	West Line National Register Historic District nomination
Type	Back house
Form	Massed plan
Stylistic influences	No stylistic influences visible

DESCRIPTION

Stories	1
Roof form	Side-gabled
Exterior wall materials	Wood

INTEGRITY

Alterations	None visible
Additions	None visible
Integrity notes	None

HISTORY

History notes	None
---------------	------

PRIOR DOCUMENTATION

Prior designations	Non-contributing to West Line National Register Historic District
--------------------	---

LOCAL RECOMMENDATIONS

Recommended local designations	Recommended non-contributing to a local historic district
Local recommendation notes	None

1408 W 16TH ST



Jan 2018

1408 W 16TH ST



Oct 2017

1412 W 6 1/2 ST

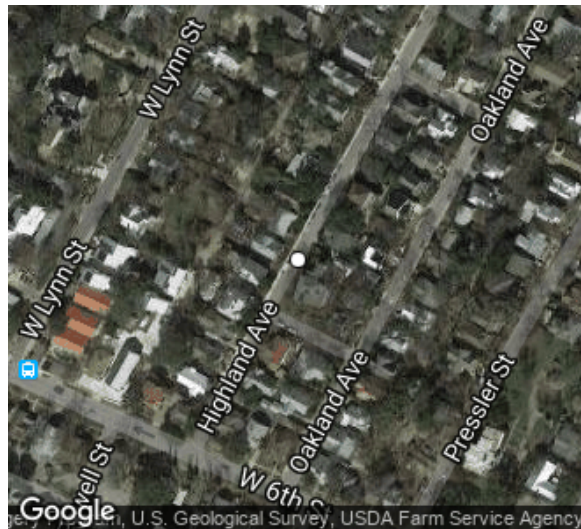

Date recorded: Oct 2017

Image ID: 8002

Coordinates: 30.2753644, -97.7608699

IDENTIFICATION

CAD Parcel ID	106694
Legal description	0.3270 AC OF OLT 3 DIVISION Z
Acreage	0.327
Building name	None
Identification notes	None

INTEGRITY

Alterations	None visible
Additions	None visible
Integrity notes	None

HISTORY

History notes	None
---------------	------

CLASSIFICATION

Current use	Residential
Original use	Residential
Year built	ca. 1900
Source for year built	Field estimate
Type	Retaining wall
Form	None visible
Stylistic influences	No stylistic influences visible

PRIOR DOCUMENTATION

Prior designations	Resource not included in West Line National Register Historic District nomination
--------------------	---

LOCAL RECOMMENDATIONS

Recommended local designations	Recommended contributing to a local historic district
Local recommendation notes	None

DESCRIPTION

Stories	N/A
Roof form	N/A
Exterior wall materials	Stone

1412 W 6 1/2 ST



Oct 2017

1412 W 6 1/2 ST

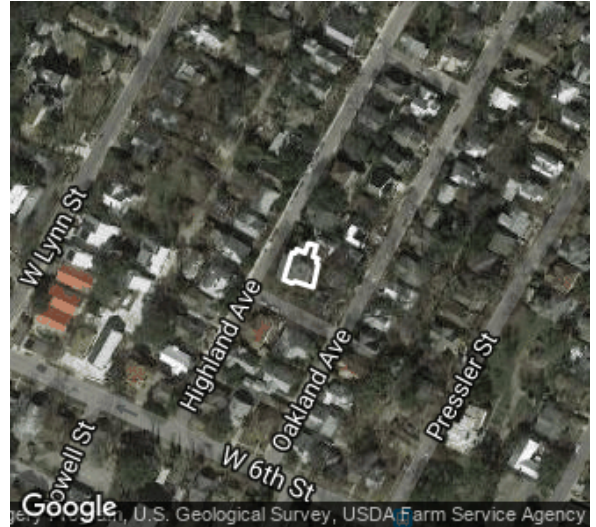

Date recorded: Oct 2017

Image ID: 8001

Coordinates: 30.2752697, -97.7607253

IDENTIFICATION

CAD Parcel ID	106694
Legal description	0.3270 AC OF OLT 3 DIVISION Z
Acreage	0.327
Building name	Johnson House
Identification notes	None

INTEGRITY

Alterations	None visible
Additions	Rear addition
Integrity notes	None

HISTORY

History notes	None
---------------	------

CLASSIFICATION

Current use	Residential
Original use	Residential
Year built	1877
Source for year built	West Line National Register Historic District nomination
Type	Single-family house
Form	Massed plan
Stylistic influences	Italianate, Queen Anne

PRIOR DOCUMENTATION

Prior designations	Historic landmark, contributing to West Line National Register Historic District
--------------------	---

LOCAL RECOMMENDATIONS

Recommended local designations	Recommended contributing to a local historic district
Local recommendation notes	None

DESCRIPTION

Stories	2
Roof form	Hipped
Exterior wall materials	Wood

1412 W 6 1/2 ST



Oct 2017

1412 W 6 1/2 ST



Oct 2017

1316 W 6TH ST

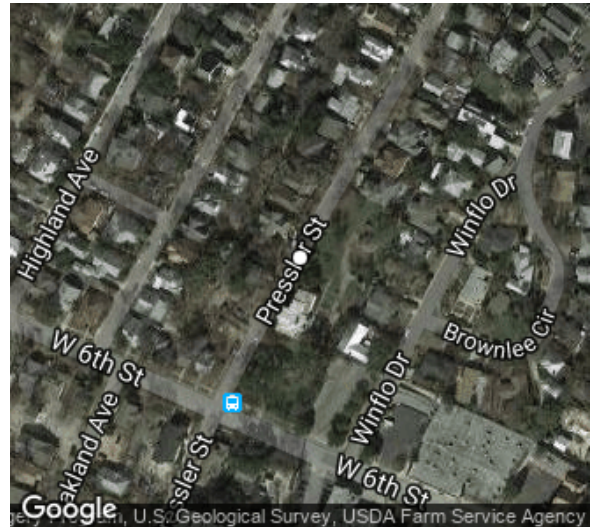

Date recorded: Oct 2017

Image ID: 7780

Coordinates: 30.2746486, -97.7597031

IDENTIFICATION

CAD Parcel ID	455147
Legal description	LOT 15 OLT 3 DIV Z SMOOT SUBD & ADJ 405.5 FT
Acreage	1.3851
Building name	None
Identification notes	None

INTEGRITY

Alterations	None visible
Additions	None visible
Integrity notes	None

HISTORY

History notes	None
---------------	------

CLASSIFICATION

Current use	Residential
Original use	Residential
Year built	ca. 1900
Source for year built	Field estimate
Type	Retaining wall
Form	None visible
Stylistic influences	No stylistic influences visible

PRIOR DOCUMENTATION

Prior designations	Resource not included in West Line National Register Historic District nomination
--------------------	---

LOCAL RECOMMENDATIONS

Recommended local designations	Recommended contributing to a local historic district
Local recommendation notes	None

DESCRIPTION

Stories	N/A
Roof form	N/A
Exterior wall materials	Stone

1316 W 6TH ST



Oct 2017

1316 W 6TH ST

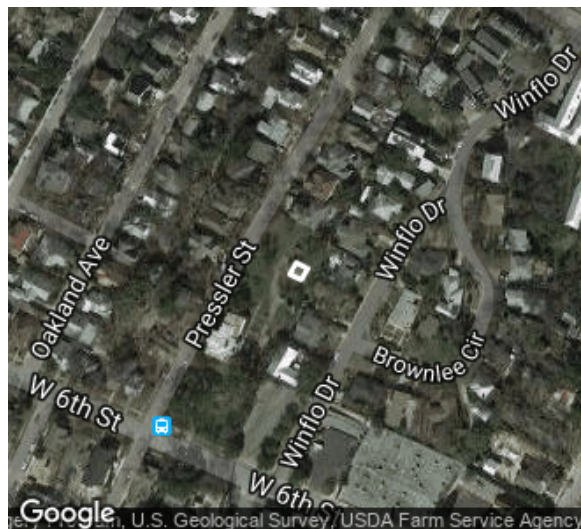

Date recorded: Oct 2017

Image ID: 7799

Coordinates: 30.2747615, -97.7592811

IDENTIFICATION

CAD Parcel ID	455147
Legal description	LOT 15 OLT 3 DIV Z SMOOT SUBD & ADJ 405.5 FT
Acreage	1.3851
Building name	None
Identification notes	None

INTEGRITY

Alterations	None visible
Additions	None visible
Integrity notes	None

HISTORY

History notes	None
---------------	------

CLASSIFICATION

Current use	Residential
Original use	Residential
Year built	1920
Source for year built	West Line National Register Historic District nomination
Type	Garage
Form	One-room
Stylistic influences	No stylistic influences visible

PRIOR DOCUMENTATION

Prior designations	Contributing to West Line National Register Historic District
--------------------	---

LOCAL RECOMMENDATIONS

Recommended local designations	Recommended contributing to a local historic district
Local recommendation notes	None

DESCRIPTION

Stories	1
Roof form	Hipped
Exterior wall materials	Brick

1316 W 6TH ST



Oct 2017

1316 W 6TH ST

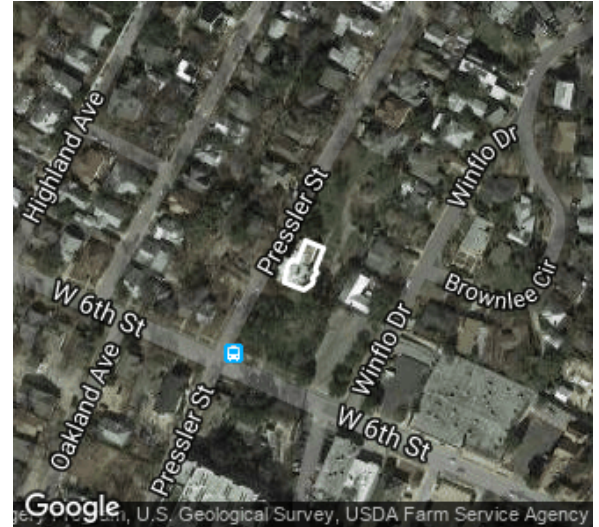

Date recorded: Oct 2017

Image ID: 7777

Coordinates: 30.2743962, -97.7596934

IDENTIFICATION

CAD Parcel ID	455147
Legal description	LOT 15 OLT 3 DIV Z SMOOT SUBD & ADJ 405.5 FT
Acreage	1.3851
Building name	Smoot House
Identification notes	None

INTEGRITY

Alterations	Second story porch enclosed
Additions	Rear addition
Integrity notes	None

HISTORY

History notes	None
---------------	------

CLASSIFICATION

Current use	Institutional - Museum
Original use	Residential
Year built	1877-1925
Source for year built	West Line National Register Historic District nomination
Type	Single-family house
Form	Massed plan
Stylistic influences	Italianate, Greek Revival

PRIOR DOCUMENTATION

Prior designations	Individually listed on NRHP, Contributing to a NRHP district, Local landmark
--------------------	--

LOCAL RECOMMENDATIONS

Recommended local designations	Recommended contributing to a local historic district
Local recommendation notes	None

DESCRIPTION

Stories	2
Roof form	Hipped
Exterior wall materials	Brick, Stucco, Wood, Stone

1316 W 6TH ST



Oct 2017

1316 W 6TH ST



Oct 2017

1316 W 6TH ST



Oct 2017

1316 W 6TH ST



Oct 2017

1400 W 6TH ST

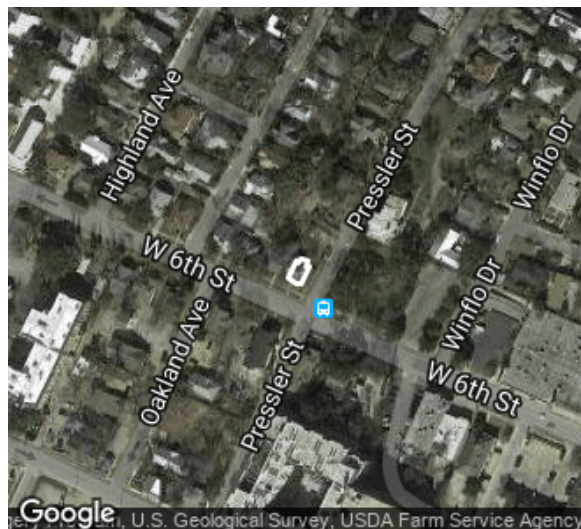
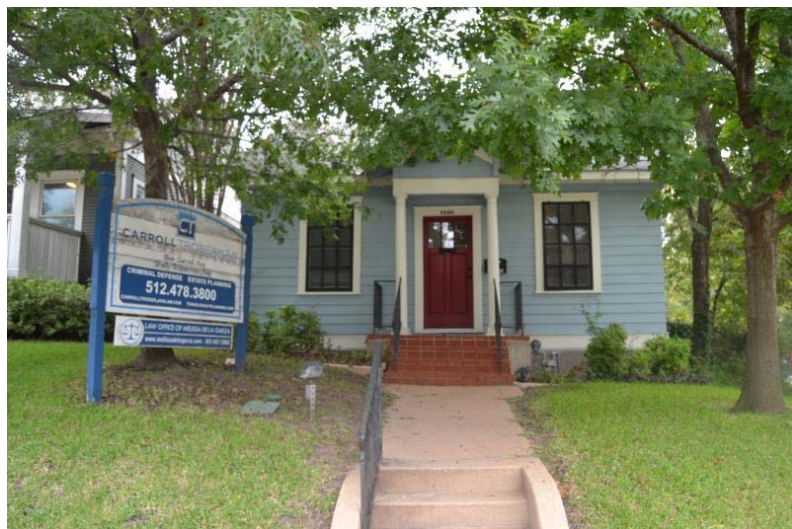

Date recorded: Oct 2017

Image ID: 7784

Coordinates: 30.2741399, -97.7602682

IDENTIFICATION

CAD Parcel ID	106792
Legal description	48.64X127.15 FT AV OF LOT 1&2 OLT 3 DIV Z SMOOT SUBD
Acreage	0.142
Building name	None
Identification notes	None

INTEGRITY

Alterations	Skirting altered
Additions	None visible
Integrity notes	None

HISTORY

History notes	None
---------------	------

PRIOR DOCUMENTATION

Prior designations	Contributing to a NRHP district
--------------------	---------------------------------

LOCAL RECOMMENDATIONS

Recommended local designations	Recommended contributing to a local historic district
Local recommendation notes	None

CLASSIFICATION

Current use	Commercial
Original use	Residential
Year built	1930
Source for year built	West Line National Register Historic District nomination
Type	Single-family house
Form	Hall-and-parlor
Stylistic influences	Classical Revival

DESCRIPTION

Stories	1
Roof form	Side-gabled
Exterior wall materials	Wood

1400 W 6TH ST

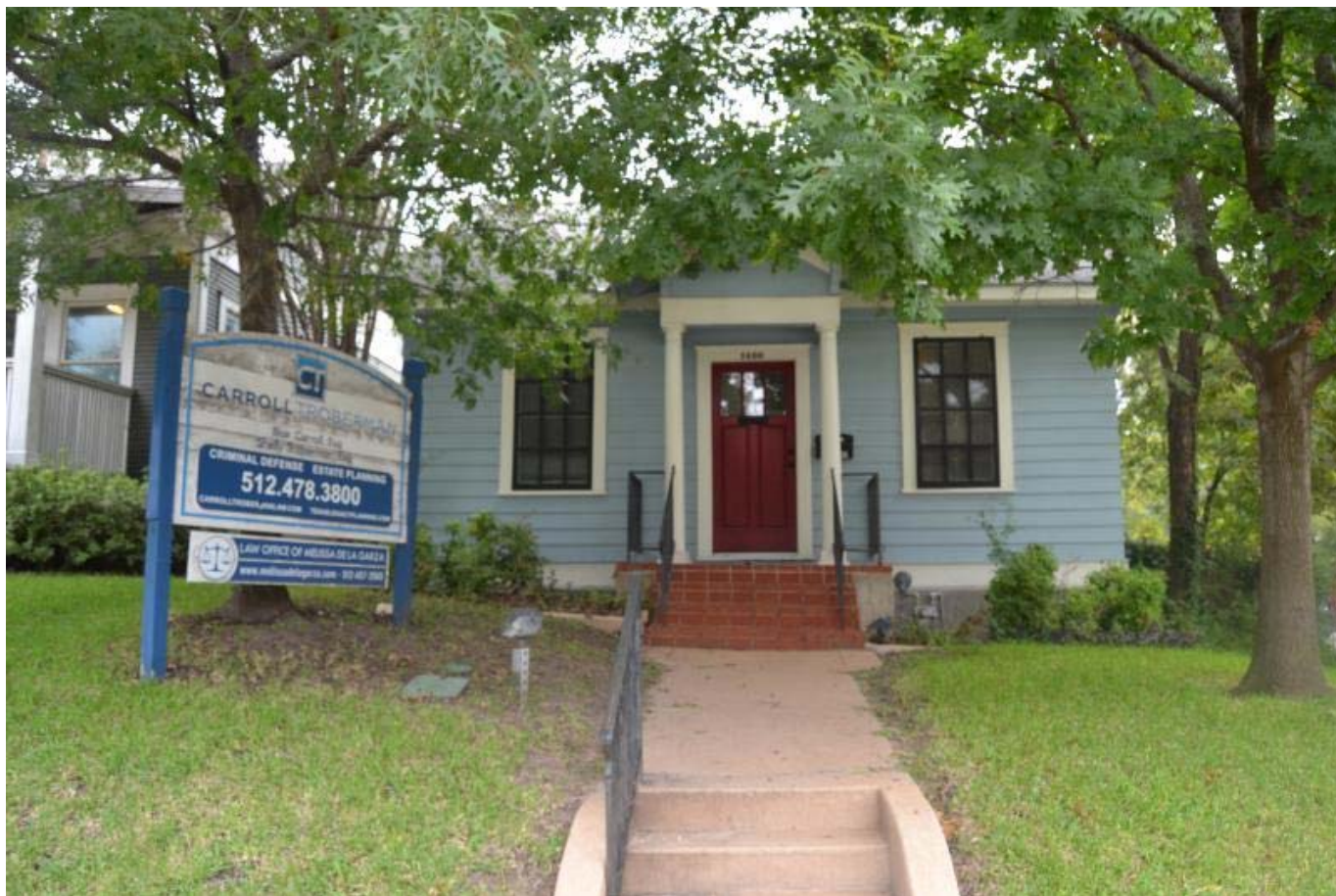

Oct 2017

1400 W 6TH ST



Oct 2017

1402 W 6TH ST

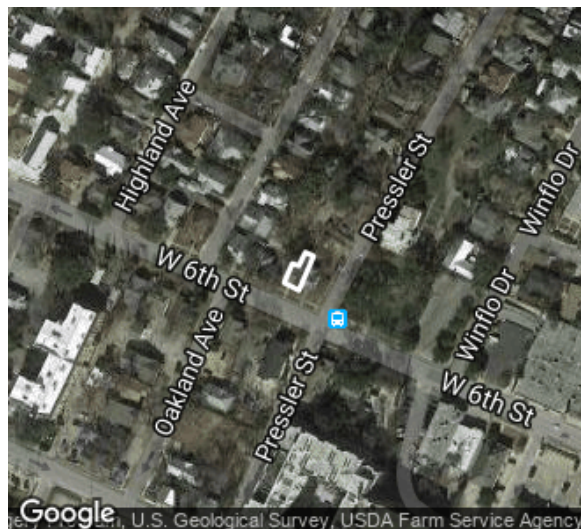

Date recorded: Oct 2017

Image ID: 7785

Coordinates: 30.2741914, -97.7603559

IDENTIFICATION

CAD Parcel ID	106793
Legal description	40X149' AV & 14.65X53' AV OF LOT 1&2 OLT 3 DIV Z SMOOT SUBD
Acreage	0.153
Building name	None
Identification notes	None

INTEGRITY

Alterations	None visible
Additions	Rear addition
Integrity notes	None

HISTORY

History notes	None
---------------	------

PRIOR DOCUMENTATION

Prior designations	Contributing to a NRHP district
--------------------	---------------------------------

LOCAL RECOMMENDATIONS

Recommended local designations	Recommended contributing to a local historic district
Local recommendation notes	None

CLASSIFICATION

Current use	Commercial
Original use	Residential
Year built	1930-1955
Source for year built	West Line National Register Historic District nomination
Type	Single-family house
Form	Hall-and-parlor
Stylistic influences	Classical Revival

DESCRIPTION

Stories	1
Roof form	Side-gabled
Exterior wall materials	Wood

1402 W 6TH ST



Oct 2017

1404 W 6TH ST

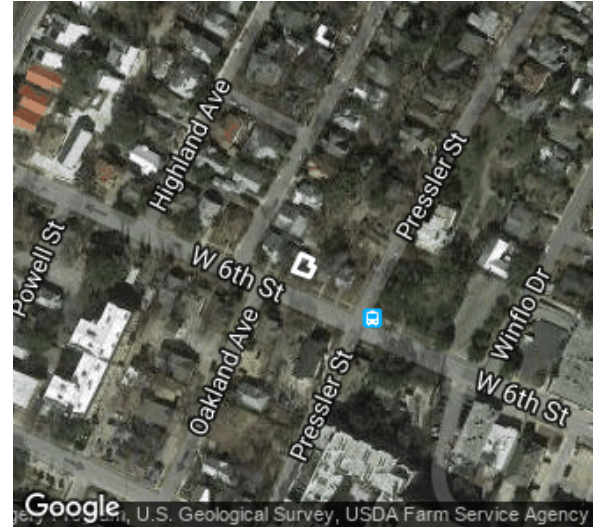

Date recorded: Oct 2017

Image ID: 7976

Coordinates: 30.2742212, -97.7605362

IDENTIFICATION

CAD Parcel ID	106794
Legal description	E 50 FT OF LOT 18 BLK A OLT 3 DIV Z TERRACE PARK
Acreage	0.0712
Building name	None
Identification notes	None

INTEGRITY

Alterations	None visible
Additions	None visible
Integrity notes	None

HISTORY

History notes	Water service permit is dated 1953
---------------	------------------------------------

CLASSIFICATION

Current use	Commercial
Original use	Residential
Year built	1935
Source for year built	West Line National Register Historic District nomination
Type	Single-family house
Form	Bungalow
Stylistic influences	No stylistic influences visible

PRIOR DOCUMENTATION

Prior designations	Contributing to a NRHP district
--------------------	---------------------------------

LOCAL RECOMMENDATIONS

Recommended local designations	Recommended contributing to a local historic district
Local recommendation notes	None

DESCRIPTION

Stories	1
Roof form	Hipped
Exterior wall materials	Wood