

# 803 OAKLAND AVE

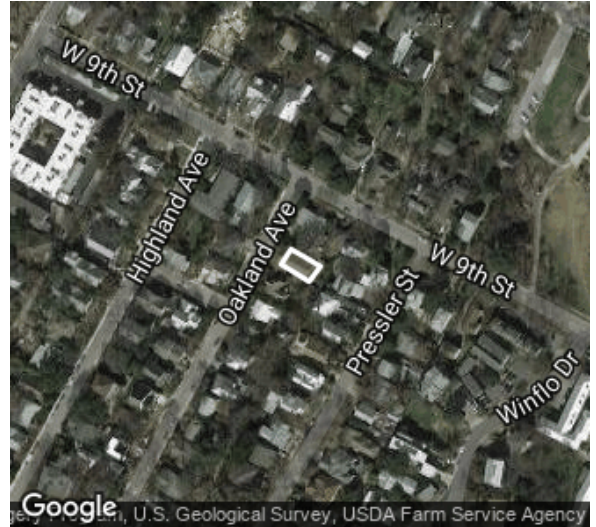

Date recorded: Oct 2017

Image ID: 7876

Coordinates: 30.2763998, -97.7592876

## IDENTIFICATION

CAD Parcel ID	106747
Legal description	S 27.5 FT OF LOT 2 * & 42.5 FT OF LOT 3 BLK A OLT 3 DIV Z TERRACE PARK
Acreage	0.1587
Building name	None
Identification notes	None

## CLASSIFICATION

Current use	Residential
Original use	Residential
Year built	1925
Source for year built	West Line National Register Historic District nomination
Type	Single-family house
Form	Bungalow
Stylistic influences	Craftsman

## DESCRIPTION

Stories	1
Roof form	Front-gabled
Exterior wall materials	Wood

## INTEGRITY

Alterations	Windows replaced, Converted to duplex, Exterior wall materials replaced, Porch enclosed
Additions	None visible
Integrity notes	None

## HISTORY

History notes	None
---------------	------

## PRIOR DOCUMENTATION

Prior designations	Non-contributing to a NRHP district
--------------------	-------------------------------------

## LOCAL RECOMMENDATIONS

Recommended local designations	Recommended non-contributing to a local historic district
Local recommendation notes	None

803 OAKLAND AVE



Oct 2017

803 OAKLAND AVE





Oct 2017

## 604 PRESSLER ST

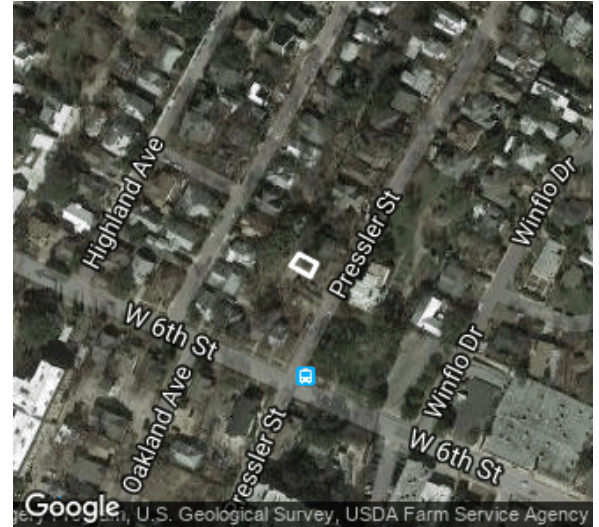

Date recorded: Oct 2017

Image ID: 7788

Coordinates: 30.2745272, -97.760122

### IDENTIFICATION

CAD Parcel ID	106791
Legal description	LOT 3 * & S 8 FT AV LOT 4 OLT 3 DIV Z SMOOT SUBD
Acreage	0.143
Building name	None
Identification notes	None

### INTEGRITY

Alterations	Porch altered
Additions	Side addition, Rear addition
Integrity notes	None

### HISTORY

History notes	West Line National Register Historic District nomination lists year built as 1950
---------------	---

### CLASSIFICATION

Current use	Residential
Original use	Residential
Year built	1947
Source for year built	Building permit
Type	Single-family house
Form	Compound plan
Stylistic influences	No stylistic influences visible

### PRIOR DOCUMENTATION

Prior designations	Non-contributing to West Line National Register Historic District
--------------------	---

### LOCAL RECOMMENDATIONS

Recommended local designations	Recommended non-contributing to a local historic district
Local recommendation notes	None

### DESCRIPTION

Stories	2
Roof form	Side-gabled
Exterior wall materials	Wood



604 PRESSLER ST



Oct 2017

604 PRESSLER ST



Oct 2017



## 604A PRESSLER ST

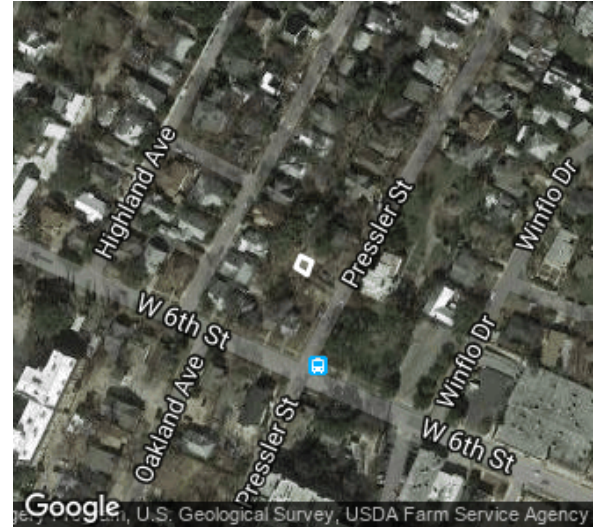

Date recorded: Oct 2017

Image ID: 7787

Coordinates: 30.2744754, -97.7602057

### IDENTIFICATION

CAD Parcel ID	106791
Legal description	LOT 3 * & S 8 FT AV LOT 4 OLT 3 DIV Z SMOOT SUBD
Acreage	0.143
Building name	None
Identification notes	None

### CLASSIFICATION

Current use	Residential
Original use	Residential
Year built	1947
Source for year built	Building permit
Type	Side house
Form	Rectangular
Stylistic influences	No stylistic influences visible

### DESCRIPTION

Stories	2
Roof form	Side-gabled
Exterior wall materials	Wood

### INTEGRITY

Alterations	Exterior wall materials replaced, Windows replaced, Doors replaced
Additions	Additional story added
Integrity notes	None

### HISTORY

History notes	None
---------------	------

### PRIOR DOCUMENTATION

Prior designations	Non-contributing to a NRHP district
--------------------	-------------------------------------

### LOCAL RECOMMENDATIONS

Recommended local designations	Recommended non-contributing to a local historic district
Local recommendation notes	None

604A PRESSLER ST



Oct 2017



## 606 PRESSLER ST

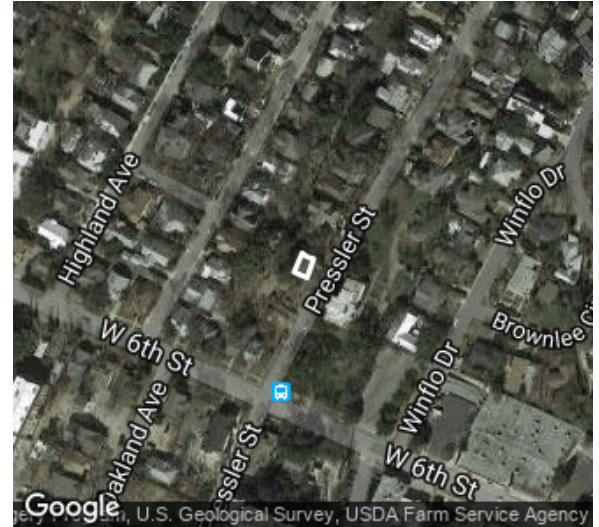

Date recorded: Oct 2017

Image ID: 7791

Coordinates: 30.2746096, -97.7599832

### IDENTIFICATION

CAD Parcel ID	106790
Legal description	CEN 47.4 FT LOT 4 OLT 3 DIV Z SMOOT SUBD
Acreage	0.1241
Building name	None
Identification notes	None

### INTEGRITY

Alterations	Windows replaced
Additions	2nd story added (2006), rear addition
Integrity notes	None

### HISTORY

History notes	West Line National Register Historic District nomination lists year built as 1950
---------------	---

### CLASSIFICATION

Current use	Residential
Original use	Residential
Year built	1946
Source for year built	Building permit
Type	Single-family house
Form	Center passage
Stylistic influences	No stylistic influences visible

### PRIOR DOCUMENTATION

Prior designations	Contributing to a NRHP district
--------------------	---------------------------------

### LOCAL RECOMMENDATIONS

Recommended local designations	Recommended non-contributing to a local historic district
Local recommendation notes	Previous contributing designation assigned prior to second story addition

### DESCRIPTION

Stories	2
Roof form	Side-gabled
Exterior wall materials	Wood, wider wood boards on second floor

606 PRESSLER ST



Oct 2017

606 PRESSLER ST





Oct 2017

# 608 PRESSLER ST

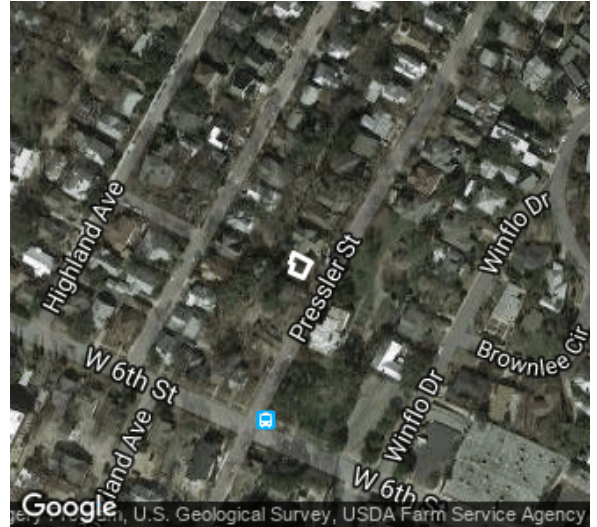

Date recorded: Oct 2017

Image ID: 7793

Coordinates: 30.2747597, -97.7599063

## IDENTIFICATION

CAD Parcel ID	106789
Legal description	N 15.0 FT AV LOT 4 * & S 35.0 FT AV LOT 5 OLT 3 DIV Z SMOOT SUBD
Acreage	0.1046
Building name	None
Identification notes	None

## INTEGRITY

Alterations	Doors replaced
Additions	None visible
Integrity notes	None

## HISTORY

History notes	West Line National Register Historic District nomination lists year build as 1950
---------------	---

## CLASSIFICATION

Current use	Residential
Original use	Residential
Year built	1946
Source for year built	Building permit
Type	Single-family house
Form	Hall-and-parlor
Stylistic influences	Minimal Traditional

## PRIOR DOCUMENTATION

Prior designations	Contributing to a NRHP district
--------------------	---------------------------------

## LOCAL RECOMMENDATIONS

Recommended local designations	Recommended non-contributing to a local historic district
Local recommendation notes	None

## DESCRIPTION

Stories	1
Roof form	Side-gabled
Exterior wall materials	Wood



608 PRESSLER ST



Oct 2017

608 PRESSLER ST



Oct 2017



## 610 PRESSLER ST

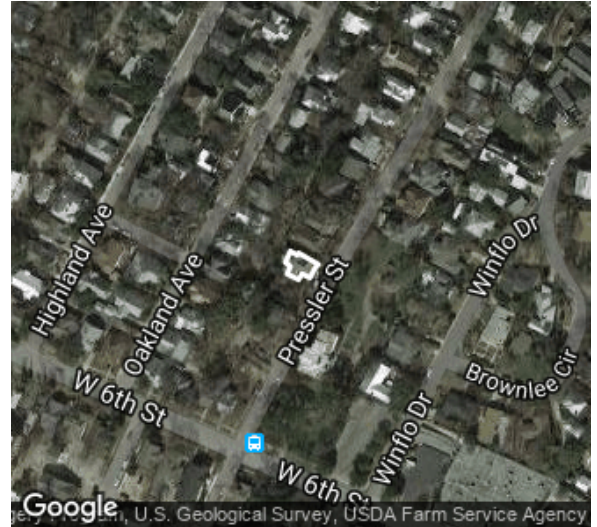

Date recorded: Oct 2017

Image ID: 7797

Coordinates: 30.2748766, -97.7598434

### IDENTIFICATION

CAD Parcel ID	106788
Legal description	N 35 FT AV LOT 5 * & S 17.5 FT AV LOT 6 OLT 3 DIV Z SMOOT SUBD
Acreage	0.1033
Building name	None
Identification notes	None

### INTEGRITY

Alterations	None visible
Additions	None visible
Integrity notes	None

### HISTORY

History notes	None
---------------	------

### PRIOR DOCUMENTATION

Prior designations	Non-contributing to a NRHP district
--------------------	-------------------------------------

### CLASSIFICATION

Current use	Residential
Original use	Residential
Year built	2001
Source for year built	West Line National Register Historic District nomination
Type	Single-family house
Form	Massed plan
Stylistic influences	No stylistic influences visible

### LOCAL RECOMMENDATIONS

Recommended local designations	Recommended non-contributing to a local historic district
Local recommendation notes	None

### DESCRIPTION

Stories	2
Roof form	Cross-gabled
Exterior wall materials	Wood

610 PRESSLER ST



Oct 2017

610 PRESSLER ST





Oct 2017

# 612 PRESSLER ST

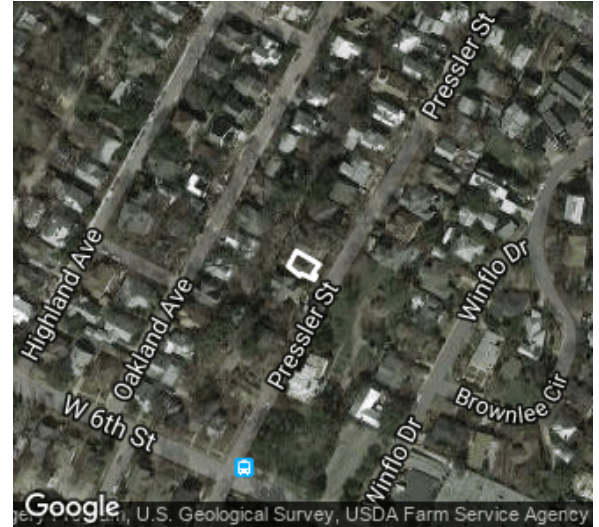

Date recorded: Oct 2017

Image ID: 7802

Coordinates: 30.2750041, -97.7597594

## IDENTIFICATION

CAD Parcel ID	106787
Legal description	N 51 FT AV LESS N TRI LOT 6 OLT 3 DIV Z SMOOT SUBD
Acreage	0.0761
Building name	None
Identification notes	None

## INTEGRITY

Alterations	None visible
Additions	None visible
Integrity notes	None

## HISTORY

History notes	None
---------------	------

## CLASSIFICATION

Current use	Residential
Original use	Residential
Year built	2001
Source for year built	West Line National Register Historic District nomination
Type	Single-family house
Form	Massed plan
Stylistic influences	No stylistic influences visible

## PRIOR DOCUMENTATION

Prior designations	Non-contributing to a NRHP district
--------------------	-------------------------------------

## LOCAL RECOMMENDATIONS

Recommended local designations	Recommended non-contributing to a local historic district
Local recommendation notes	None

## DESCRIPTION

Stories	2
Roof form	Front-gabled
Exterior wall materials	Wood



612 PRESSLER ST



Oct 2017

612 PRESSLER ST



Oct 2017



## 614 PRESSLER ST

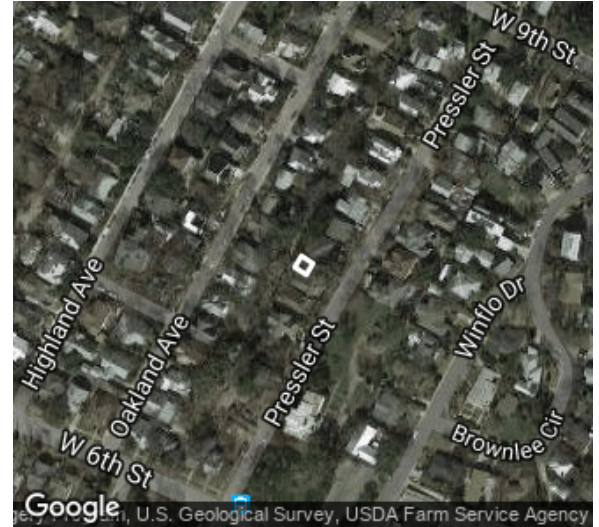

Date recorded: Oct 2017

Image ID: 7809

Coordinates: 30.2752033, -97.7597328

### IDENTIFICATION

CAD Parcel ID	106786
Legal description	S 60.5 FT AV LOT 7 & N TRI LOT 6 OLT 3 DIV Z SMOOT SUBD
Acreage	0.1143
Building name	None
Identification notes	None

### INTEGRITY

Alterations	None visible
Additions	None visible
Integrity notes	None

### HISTORY

History notes	None
---------------	------

### PRIOR DOCUMENTATION

Prior designations	None known
--------------------	------------

### CLASSIFICATION

Current use	Residential
Original use	Residential
Year built	2001
Source for year built	West Line National Register Historic District nomination
Type	Garage
Form	One-room
Stylistic influences	No stylistic influences visible

### LOCAL RECOMMENDATIONS

Recommended local designations	Recommended non-contributing to a local historic district
Local recommendation notes	None

### DESCRIPTION

Stories	1
Roof form	Hipped
Exterior wall materials	Wood

614 PRESSLER ST



Oct 2017



# 614 PRESSLER ST

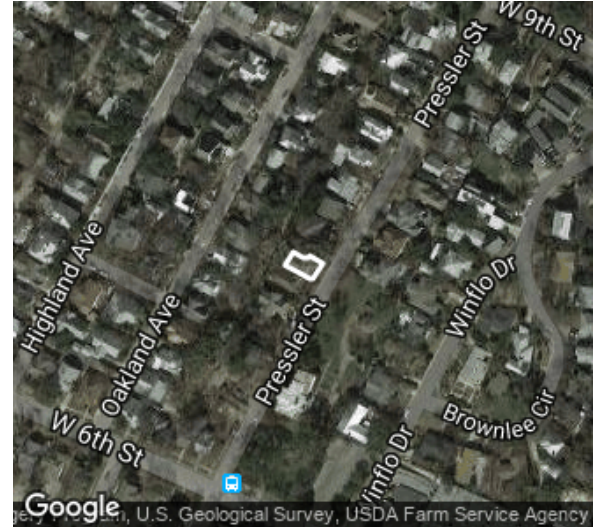

Date recorded: Oct 2017

Image ID: 7805

Coordinates: 30.2750966, -97.7596775

## IDENTIFICATION

CAD Parcel ID	106786
Legal description	S 60.5 FT AV LOT 7 & N TRI LOT 6 OLT 3 DIV Z SMOOT SUBD
Acreage	0.1143
Building name	None
Identification notes	None

## INTEGRITY

Alterations	None visible
Additions	None visible
Integrity notes	None

## HISTORY

History notes	None
---------------	------

## PRIOR DOCUMENTATION

Prior designations	Non-contributing to West Line National Register Historic District
--------------------	---

## CLASSIFICATION

Current use	Residential
Original use	Residential
Year built	2001
Source for year built	West Line National Register Historic District nomination
Type	Single-family house
Form	Massed plan
Stylistic influences	No stylistic influences visible

## LOCAL RECOMMENDATIONS

Recommended local designations	Recommended non-contributing to a local historic district
Local recommendation notes	None

## DESCRIPTION

Stories	2
Roof form	Side-gabled
Exterior wall materials	Wood

614 PRESSLER ST



Oct 2017

614 PRESSLER ST





Oct 2017

# 615 PRESSLER ST

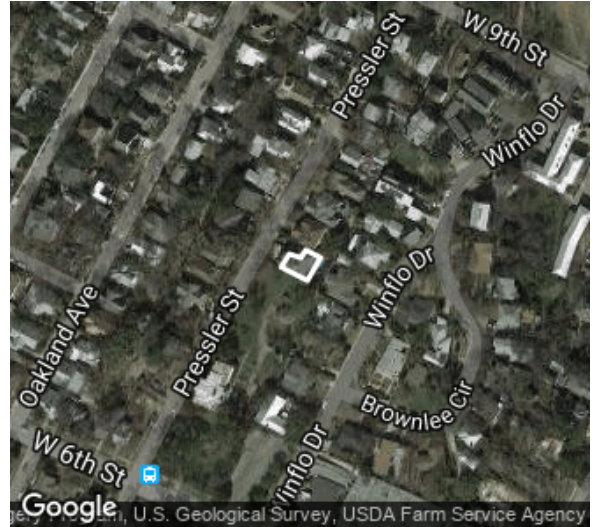

Date recorded: Oct 2017

Image ID: 7812

Coordinates: 30.2750467, -97.7591911

## IDENTIFICATION

CAD Parcel ID	494918
Legal description	LOT 14 OLT 3 DIV Z SMOOT SUBD
Acreage	0.1604
Building name	None
Identification notes	None

## INTEGRITY

Alterations	None visible
Additions	None visible
Integrity notes	None

## HISTORY

History notes	None
---------------	------

## CLASSIFICATION

Current use	Residential
Original use	Residential
Year built	2000
Source for year built	West Line National Register Historic District nomination
Type	Single-family house
Form	Massed plan
Stylistic influences	No stylistic influences visible

## PRIOR DOCUMENTATION

Prior designations	Non-contributing to a NRHP district
--------------------	-------------------------------------

## LOCAL RECOMMENDATIONS

Recommended local designations	Recommended non-contributing to a local historic district
Local recommendation notes	None

## DESCRIPTION

Stories	2
Roof form	Hipped
Exterior wall materials	Stucco, Stone



615 PRESSLER ST



Oct 2017

# 616 PRESSLER ST

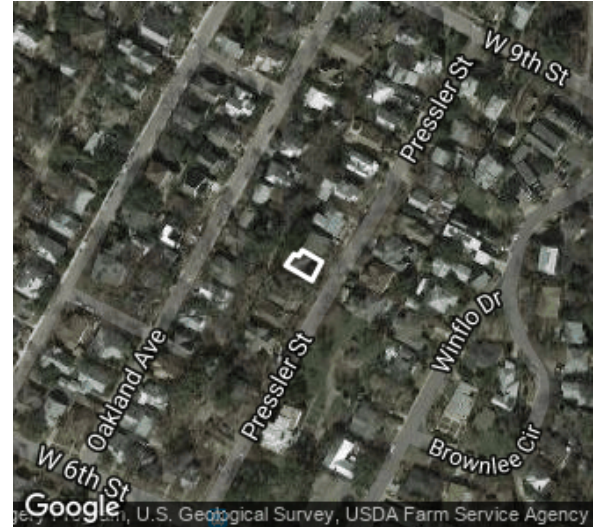

Date recorded: Oct 2017

Image ID: 7808

Coordinates: 30.2752791, -97.7595906

## IDENTIFICATION

CAD Parcel ID	106785
Legal description	N 9.5 FT AV LOT 7 & S 46 FT AV LOT 8 OLT 3 DIV Z SMOOT SUBD
Acreage	0.125
Building name	None
Identification notes	None

## CLASSIFICATION

Current use	Residential
Original use	Residential
Year built	2008
Source for year built	Building permit
Type	Single-family house
Form	Massed plan
Stylistic influences	No stylistic influences visible

## DESCRIPTION

Stories	2
Roof form	Hipped
Exterior wall materials	Wood

## INTEGRITY

Alterations	None visible
Additions	None visible
Integrity notes	None

## HISTORY

History notes	None
---------------	------

## PRIOR DOCUMENTATION

Prior designations	None (Existing structure postdates West Line National Register Historic District nomination)
--------------------	--

## LOCAL RECOMMENDATIONS

Recommended local designations	Recommended non-contributing to a local historic district
Local recommendation notes	None



616 PRESSLER ST



Oct 2017

## 700 PRESSLER ST

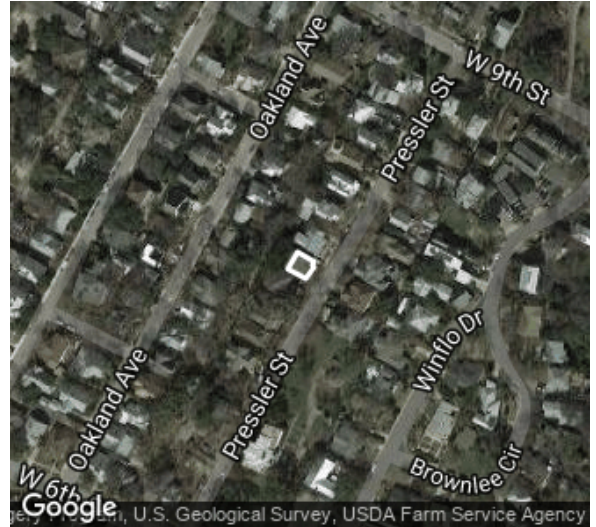

Date recorded: Oct 2017

Image ID: 7815

Coordinates: 30.2753793, -97.7594897

### IDENTIFICATION

CAD Parcel ID	106784
Legal description	N 24 FT AV LOT 8 *& S 23 FT AV LOT 9 OLT 3 DIV Z SMOOT SUBD
Acreage	0.1386
Building name	None
Identification notes	None

### CLASSIFICATION

Current use	Residential
Original use	Residential
Year built	1946
Source for year built	Building permit
Type	Single-family house
Form	Hall-and-parlor
Stylistic influences	Minimal Traditional, Craftsman

### DESCRIPTION

Stories	2
Roof form	Side-gabled
Exterior wall materials	Wood

### INTEGRITY

Alterations	Porch added, windows replaced
Additions	2nd story added, rear addition
Integrity notes	None

### HISTORY

History notes	West Line National Register Historic District nomination lists year built as 1945
---------------	---

### PRIOR DOCUMENTATION

Prior designations	Contributing to a NRHP district
--------------------	---------------------------------

### LOCAL RECOMMENDATIONS

Recommended local designations	Recommended non-contributing to a local historic district
Local recommendation notes	None



700 PRESSLER ST



Oct 2017

## 701 PRESSLER ST

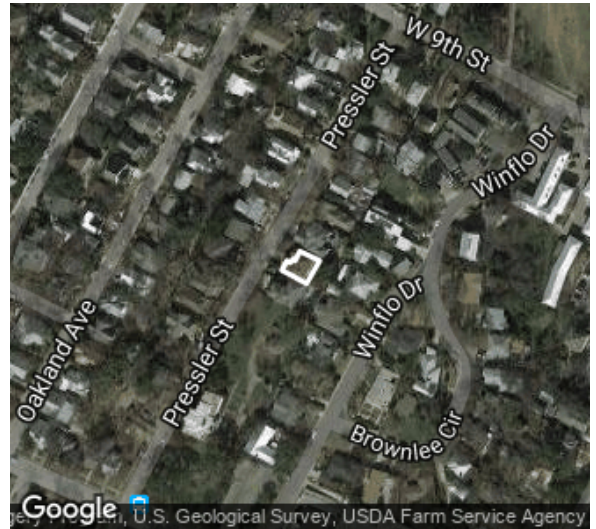

Date recorded: Oct 2017

Image ID: 7813

Coordinates: 30.2752004, -97.7591252

### IDENTIFICATION

CAD Parcel ID	494917
Legal description	LOT 13 OLT 3 DIV Z SMOOT SUBD
Acreage	0.1505
Building name	None
Identification notes	None

### INTEGRITY

Alterations	None visible
Additions	None visible
Integrity notes	None

### HISTORY

History notes	None
---------------	------

### CLASSIFICATION

Current use	Residential
Original use	Residential
Year built	2000
Source for year built	West Line National Register Historic District nomination
Type	Single-family house
Form	Massed plan
Stylistic influences	No stylistic influences visible

### PRIOR DOCUMENTATION

Prior designations	Non-contributing to a NRHP district
--------------------	-------------------------------------

### LOCAL RECOMMENDATIONS

Recommended local designations	Recommended non-contributing to a local historic district
Local recommendation notes	None

### DESCRIPTION

Stories	2
Roof form	Cross-gabled
Exterior wall materials	Stone, Stucco



701 PRESSLER ST



Oct 2017

## 702 PRESSLER ST

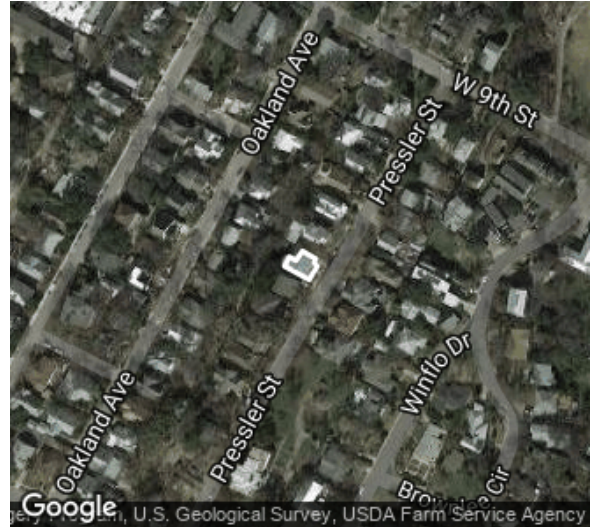

Date recorded: Oct 2017

Image ID: 7817

Coordinates: 30.275501, -97.7594153

### IDENTIFICATION

CAD Parcel ID	106783
Legal description	N 46.7 FT AV LOT 9 OLT 3 DIV Z SMOOT SUBD
Acreage	0.106
Building name	None
Identification notes	None

### CLASSIFICATION

Current use	Residential
Original use	Residential
Year built	1946
Source for year built	Building permit
Type	Single-family house
Form	Center passage
Stylistic influences	No stylistic influences visible

### DESCRIPTION

Stories	1
Roof form	Side-gabled
Exterior wall materials	Wood

### INTEGRITY

Alterations	Exterior wall materials replaced, porch screened in
Additions	Side addition
Integrity notes	None

### HISTORY

History notes	West Line National Register Historic District nomination lists year built as 1950
---------------	---

### PRIOR DOCUMENTATION

Prior designations	Non-contributing to a NRHP district
--------------------	-------------------------------------

### LOCAL RECOMMENDATIONS

Recommended local designations	Recommended non-contributing to a local historic district
Local recommendation notes	None



702 PRESSLER ST



Oct 2017

702 PRESSLER ST



Oct 2017



# 703 PRESSLER ST

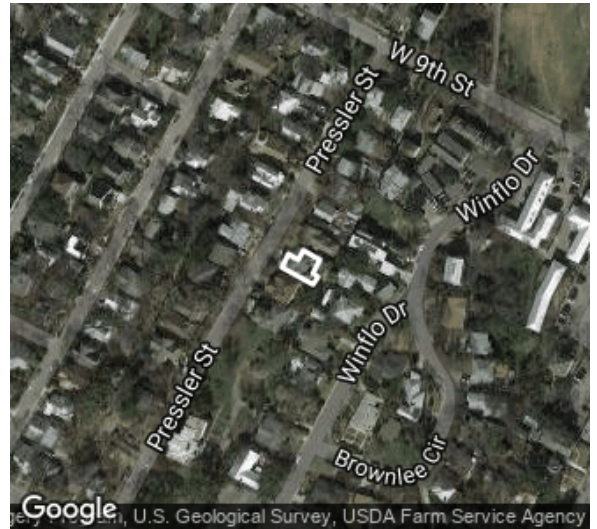

Date recorded: Oct 2017

Image ID: 7820

Coordinates: 30.2753274, -97.759029

## IDENTIFICATION

CAD Parcel ID	106796
Legal description	LOT 12 OLT 3 DIV Z SMOOT SUBD
Acreage	0.1537
Building name	None
Identification notes	None

## INTEGRITY

Alterations	None visible
Additions	None visible
Integrity notes	None

## HISTORY

History notes	None
---------------	------

## CLASSIFICATION

Current use	Residential
Original use	Residential
Year built	2000
Source for year built	West Line National Register Historic District nomination
Type	Single-family house
Form	Massed plan
Stylistic influences	No stylistic influences visible

## PRIOR DOCUMENTATION

Prior designations	Non-contributing to a NRHP district
--------------------	-------------------------------------

## LOCAL RECOMMENDATIONS

Recommended local designations	Recommended non-contributing to a local historic district
Local recommendation notes	None

## DESCRIPTION

Stories	2
Roof form	Hipped
Exterior wall materials	Stone, Wood

703 PRESSLER ST



Oct 2017



## 704 PRESSLER ST

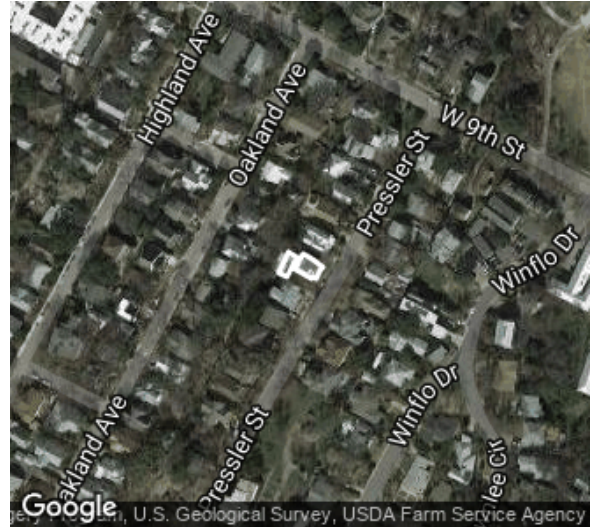

Date recorded: Oct 2017

Image ID: 7825

Coordinates: 30.2756617, -97.7593452

### IDENTIFICATION

CAD Parcel ID	106782
Legal description	LOT 10 OLT 3 DIV Z SMOOT SUBD
Acreage	0.1468
Building name	None
Identification notes	None

### INTEGRITY

Alterations	Moved onto lot in 1970 per building permit.
Additions	Rear addition
Integrity notes	None

### HISTORY

History notes	None
---------------	------

### CLASSIFICATION

Current use	Residential
Original use	Residential
Year built	1925
Source for year built	West Line National Register Historic District nomination
Type	Single-family house
Form	Hall-and-parlor
Stylistic influences	Prairie, Craftsman

### PRIOR DOCUMENTATION

Prior designations	Non-contributing to a NRHP district
--------------------	-------------------------------------

### LOCAL RECOMMENDATIONS

Recommended local designations	Recommended non-contributing to local historic district
Local recommendation notes	None

### DESCRIPTION

Stories	2
Roof form	Front-gabled
Exterior wall materials	Brick, Wood

704 PRESSLER ST



Oct 2017

704 PRESSLER ST





Oct 2017

# 710 PRESSLER ST

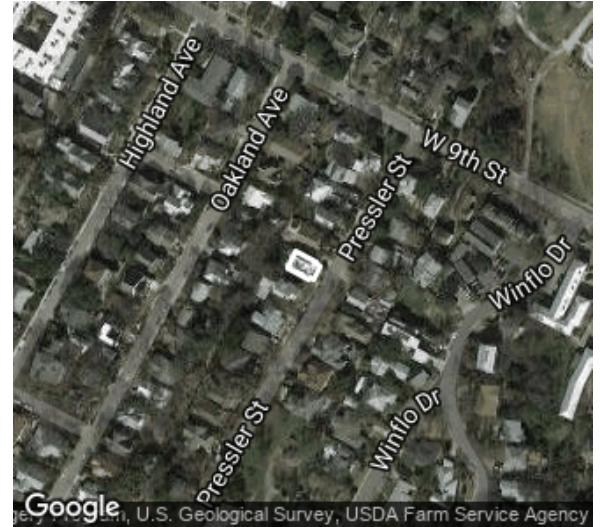

Date recorded: Oct 2017

Image ID: 7828

Coordinates: 30.2757948, -97.7592138

## IDENTIFICATION

CAD Parcel ID	106781
Legal description	50X103 FT OLT 3 DIVISION Z
Acreage	0.107
Building name	None
Identification notes	None

## INTEGRITY

Alterations	Windows replaced
Additions	2nd story added (1995), rear addition
Integrity notes	None

## HISTORY

History notes	None
---------------	------

## CLASSIFICATION

Current use	Residential
Original use	Residential
Year built	1925
Source for year built	West Line National Register Historic District nomination
Type	Single-family house
Form	Massed plan
Stylistic influences	Craftsman

## PRIOR DOCUMENTATION

Prior designations	Non-contributing to a NRHP district
--------------------	-------------------------------------

## LOCAL RECOMMENDATIONS

Recommended local designations	Recommended non-contributing to a local historic district
Local recommendation notes	None

## DESCRIPTION

Stories	2
Roof form	Side-gabled
Exterior wall materials	Wood



710 PRESSLER ST



Oct 2017

710 PRESSLER ST



Oct 2017



## 800 PRESSLER ST

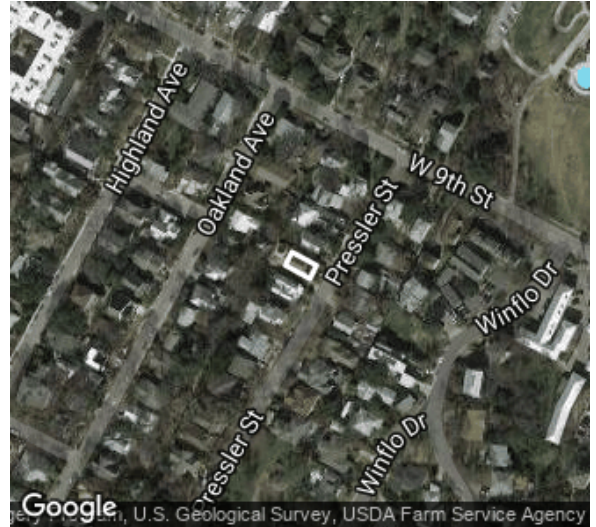

Date recorded: Oct 2017

Image ID: 7836

Coordinates: 30.2759291, -97.7591472

### IDENTIFICATION

CAD Parcel ID	106780
Legal description	0.1180 AC OF OLT 3 DIVISION Z
Acreage	0.118
Building name	None
Identification notes	None

### CLASSIFICATION

Current use	Residential
Original use	Residential
Year built	1925
Source for year built	West Line National Register Historic District nomination
Type	Single-family house
Form	Bungalow
Stylistic influences	Craftsman

### DESCRIPTION

Stories	1
Roof form	Hipped
Exterior wall materials	Wood, Stone

### INTEGRITY

Alterations	Exterior wall materials replaced, Doors replaced, Windows replaced, Fenestration pattern altered
Additions	Rear addition
Integrity notes	None

### HISTORY

History notes	None
---------------	------

### PRIOR DOCUMENTATION

Prior designations	Non-contributing to a NRHP district
--------------------	-------------------------------------

### LOCAL RECOMMENDATIONS

Recommended local designations	Recommended non-contributing to a local historic district
Local recommendation notes	None

800 PRESSLER ST



Oct 2017

800 PRESSLER ST





Oct 2017

## 802 PRESSLER ST

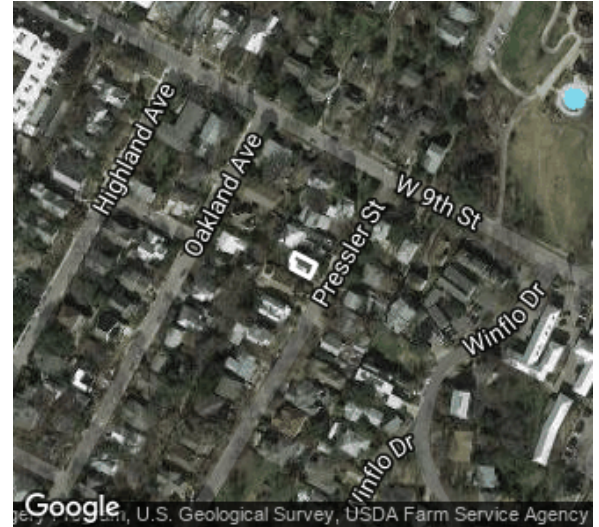

Date recorded: Oct 2017

Image ID: 7842

Coordinates: 30.2760377, -97.7590679

### IDENTIFICATION

CAD Parcel ID	106779
Legal description	50X103 FT OLT 3 DIVISION Z
Acreage	0.1178
Building name	None
Identification notes	None

### INTEGRITY

Alterations	None visible
Additions	Side addition
Integrity notes	None

### HISTORY

History notes	None
---------------	------

### CLASSIFICATION

Current use	Residential
Original use	Residential
Year built	1925
Source for year built	West Line National Register Historic District nomination
Type	Single-family house
Form	Bungalow
Stylistic influences	Craftsman

### PRIOR DOCUMENTATION

Prior designations	Contributing to a NRHP district
--------------------	---------------------------------

### LOCAL RECOMMENDATIONS

Recommended local designations	Recommended contributing to a local historic district
Local recommendation notes	Demolition permit issued in 2018

### DESCRIPTION

Stories	1
Roof form	Side-gabled
Exterior wall materials	Wood



802 PRESSLER ST



Oct 2017

# 803 PRESSLER ST

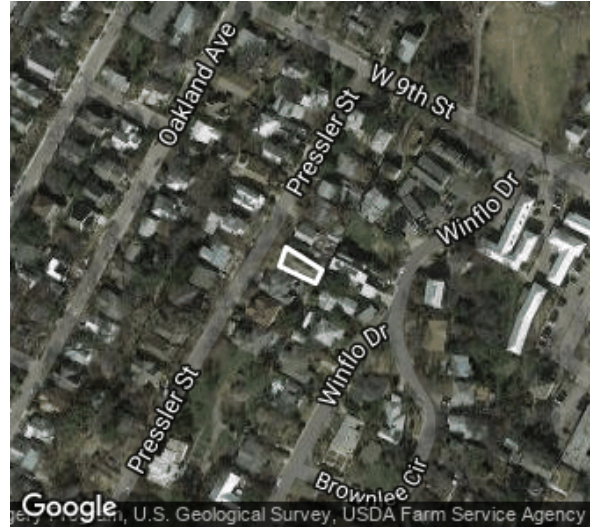

Date recorded: Oct 2017

Image ID: 7823

Coordinates: 30.2754566, -97.7589239

## IDENTIFICATION

CAD Parcel ID	106773
Legal description	LOT 11 OLT 3 DIV Z SMOOT SUBD
Acreage	0.1533
Building name	None
Identification notes	None

## INTEGRITY

Alterations	None visible
Additions	None visible
Integrity notes	None

## HISTORY

History notes	None
---------------	------

## CLASSIFICATION

Current use	Residential
Original use	Residential
Year built	1996
Source for year built	TCAD, Building Permits
Type	Single-family house
Form	L-plan
Stylistic influences	Folk Victorian

## PRIOR DOCUMENTATION

Prior designations	Non-contributing to a NRHP district
--------------------	-------------------------------------

## LOCAL RECOMMENDATIONS

Recommended local designations	Recommended non-contributing to a local historic district
Local recommendation notes	None

## DESCRIPTION

Stories	1
Roof form	Side-gabled
Exterior wall materials	Wood



803 PRESSLER ST



Oct 2017

803 PRESSLER ST



Oct 2017



# 804 PRESSLER ST

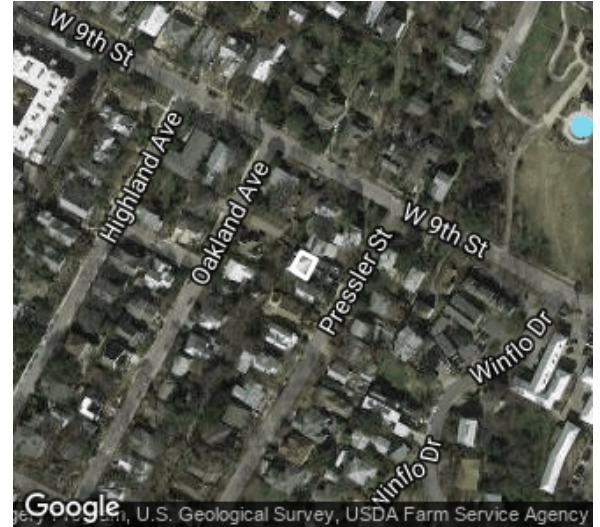

Date recorded: Oct 2017

Image ID: 7848

Coordinates: 30.2761857, -97.7591007

## IDENTIFICATION

CAD Parcel ID	106778
Legal description	50X103 FT OLT 3 DIVISION Z
Acreage	0.1182
Building name	None
Identification notes	None

## INTEGRITY

Alterations	Exterior wall materials replaced, Doors replaced, Windows replaced
Additions	High fence and pool in front yard
Integrity notes	None

## HISTORY

History notes	None
---------------	------

## PRIOR DOCUMENTATION

Prior designations	Non-contributing to a NRHP district
--------------------	-------------------------------------

## LOCAL RECOMMENDATIONS

Recommended local designations	Recommended non-contributing to a local historic district
Local recommendation notes	None

## CLASSIFICATION

Current use	Residential
Original use	Residential
Year built	1955
Source for year built	West Line National Register Historic District nomination
Type	Single-family house
Form	Massed plan
Stylistic influences	No stylistic influences visible

## DESCRIPTION

Stories	2
Roof form	Hipped
Exterior wall materials	Stucco

804 PRESSLER ST



Oct 2017



# 805 PRESSLER ST

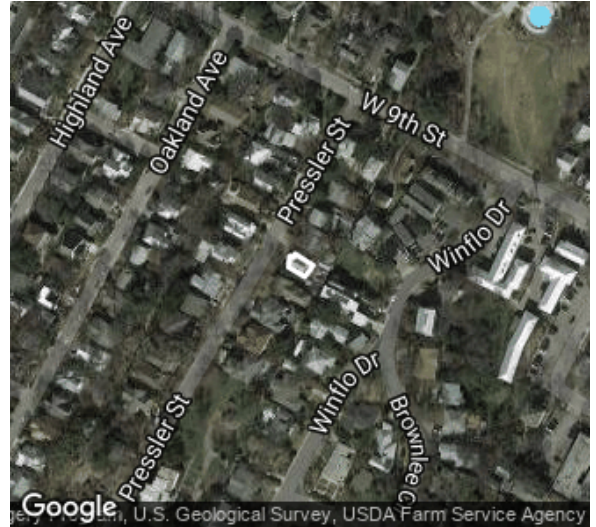

Date recorded: Oct 2017

Image ID: 7831

Coordinates: 30.2756058, -97.7588653

## IDENTIFICATION

CAD Parcel ID	106774
Legal description	50X103 FT OLT 3 DIVISION Z
Acreage	0.1202
Building name	None
Identification notes	None

## CLASSIFICATION

Current use	Residential
Original use	Residential
Year built	1941
Source for year built	Building permit
Type	Single-family house
Form	Massed plan
Stylistic influences	Craftsman

## DESCRIPTION

Stories	1
Roof form	Front-gabled
Exterior wall materials	Wood

## INTEGRITY

Alterations	None visible
Additions	None visible
Integrity notes	None

## HISTORY

History notes	West Line National Register Historic District nomination lists year built as 1940
---------------	---

## PRIOR DOCUMENTATION

Prior designations	Contributing to a NRHP district
--------------------	---------------------------------

## LOCAL RECOMMENDATIONS

Recommended local designations	Recommended contributing to a local historic district
Local recommendation notes	None

805 PRESSLER ST



Oct 2017

805 PRESSLER ST





Oct 2017

# 807 PRESSLER ST

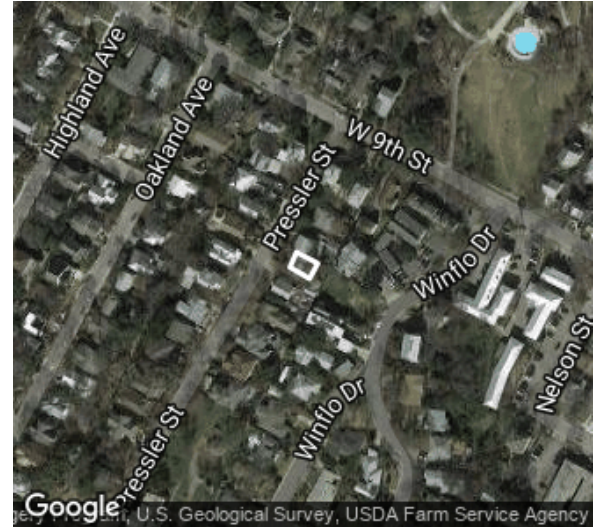

Date recorded: Oct 2017

Image ID: 7841

Coordinates: 30.2757448, -97.7587654

## IDENTIFICATION

CAD Parcel ID	106775
Legal description	50X103 FT OLT 3 DIVISION Z
Acreage	0.1318
Building name	None
Identification notes	None

## INTEGRITY

Alterations	None visible
Additions	None visible
Integrity notes	None

## HISTORY

History notes	None
---------------	------

## CLASSIFICATION

Current use	Residential
Original use	Residential
Year built	1935
Source for year built	West Line National Register Historic District nomination
Type	Single-family house
Form	Hall-and-parlor
Stylistic influences	Craftsman

## PRIOR DOCUMENTATION

Prior designations	Contributing to a NRHP district
--------------------	---------------------------------

## LOCAL RECOMMENDATIONS

Recommended local designations	Recommended contributing to a local historic district
Local recommendation notes	None

## DESCRIPTION

Stories	1
Roof form	Side-gabled
Exterior wall materials	Wood



807 PRESSLER ST



Oct 2017

807 PRESSLER ST



Oct 2017



# 807 PRESSLER ST

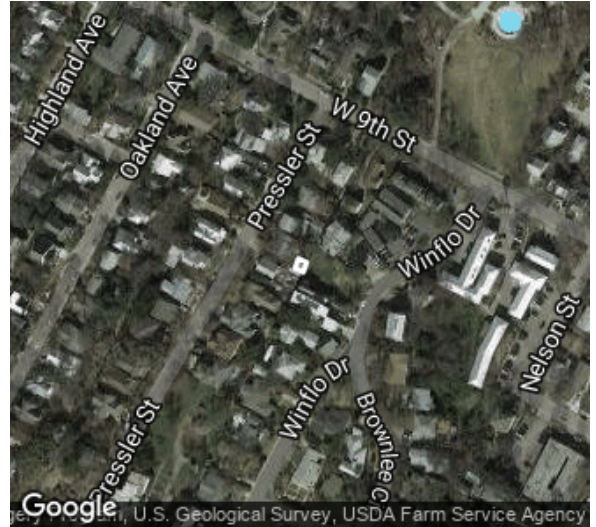

Date recorded: Oct 2017

Image ID: 7835

Coordinates: 30.2756312, -97.7586791

## IDENTIFICATION

CAD Parcel ID	106775
Legal description	50X103 FT OLT 3 DIVISION Z
Acreage	0.1318
Building name	None
Identification notes	None

## INTEGRITY

Alterations	None visible
Additions	None visible
Integrity notes	None

## HISTORY

History notes	None
---------------	------

## CLASSIFICATION

Current use	Residential
Original use	Residential
Year built	1935
Source for year built	West Line National Register Historic District nomination
Type	Garage
Form	One-room
Stylistic influences	No stylistic influences visible

## PRIOR DOCUMENTATION

Prior designations	Contributing to West Line National Register Historic District
--------------------	---

## LOCAL RECOMMENDATIONS

Recommended local designations	Recommended contributing to a local historic district
Local recommendation notes	None

## DESCRIPTION

Stories	1
Roof form	Side-gabled
Exterior wall materials	Wood



Oct 2017



# 809 PRESSLER ST

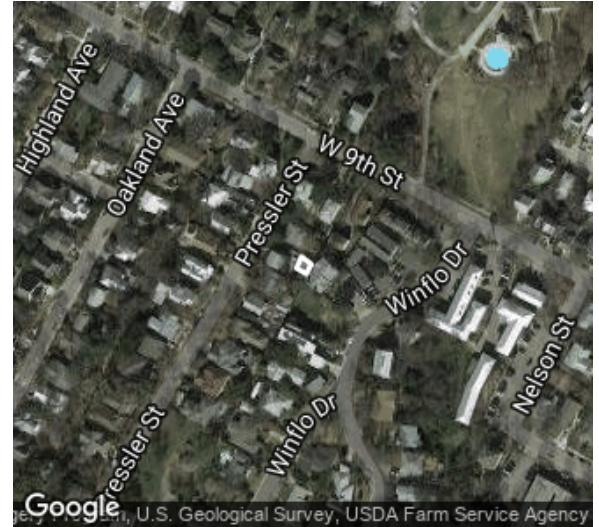

Date recorded: Oct 2017

Image ID: 7846

Coordinates: 30.2758268, -97.7585792

## IDENTIFICATION

CAD Parcel ID	106776
Legal description	50X103 FT OLT 3 DIVISION Z
Acreage	0.1134
Building name	None
Identification notes	None

## INTEGRITY

Alterations	Doors replaced
Additions	None visible
Integrity notes	None

## HISTORY

History notes	None
---------------	------

## CLASSIFICATION

Current use	Residential
Original use	Residential
Year built	1935
Source for year built	West Line National Register Historic District nomination
Type	Garage
Form	One-room
Stylistic influences	No stylistic influences visible

## PRIOR DOCUMENTATION

Prior designations	Contributing to a NRHP district
--------------------	---------------------------------

## LOCAL RECOMMENDATIONS

Recommended local designations	Recommended contributing to a local historic district
Local recommendation notes	None

## DESCRIPTION

Stories	1
Roof form	Front-gabled
Exterior wall materials	Wood

809 PRESSLER ST



Oct 2017



## 809 PRESSLER ST

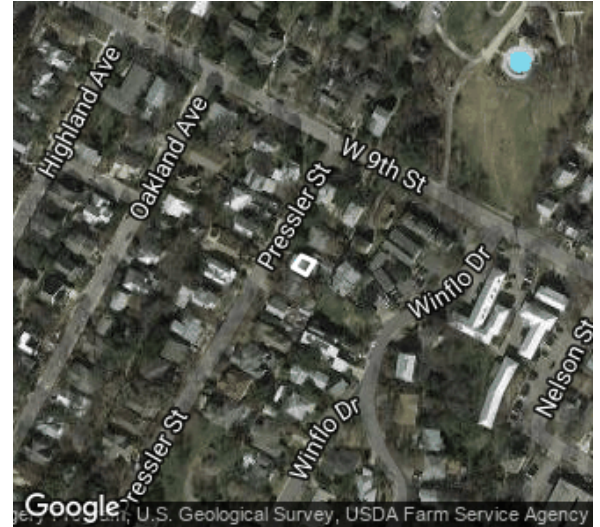

Date recorded: Oct 2017

Image ID: 7845

Coordinates: 30.2758452, -97.7587201

### IDENTIFICATION

CAD Parcel ID	106776
Legal description	50X103 FT OLT 3 DIVISION Z
Acreage	0.1134
Building name	None
Identification notes	None

### INTEGRITY

Alterations	Siding replaced prior to 1961 (per Sanborn map)
Additions	None visible
Integrity notes	None

### HISTORY

History notes	None
---------------	------

### CLASSIFICATION

Current use	Residential
Original use	Residential
Year built	1935
Source for year built	West Line National Register Historic District nomination
Type	Single-family house
Form	Massed plan
Stylistic influences	Classical Revival

### PRIOR DOCUMENTATION

Prior designations	Contributing to a NRHP district
--------------------	---------------------------------

### LOCAL RECOMMENDATIONS

Recommended local designations	Recommended contributing to a local historic district
Local recommendation notes	None

### DESCRIPTION

Stories	2
Roof form	Side-gabled
Exterior wall materials	Fiber cement siding (Asbestos)

809 PRESSLER ST



Oct 2017

809 PRESSLER ST