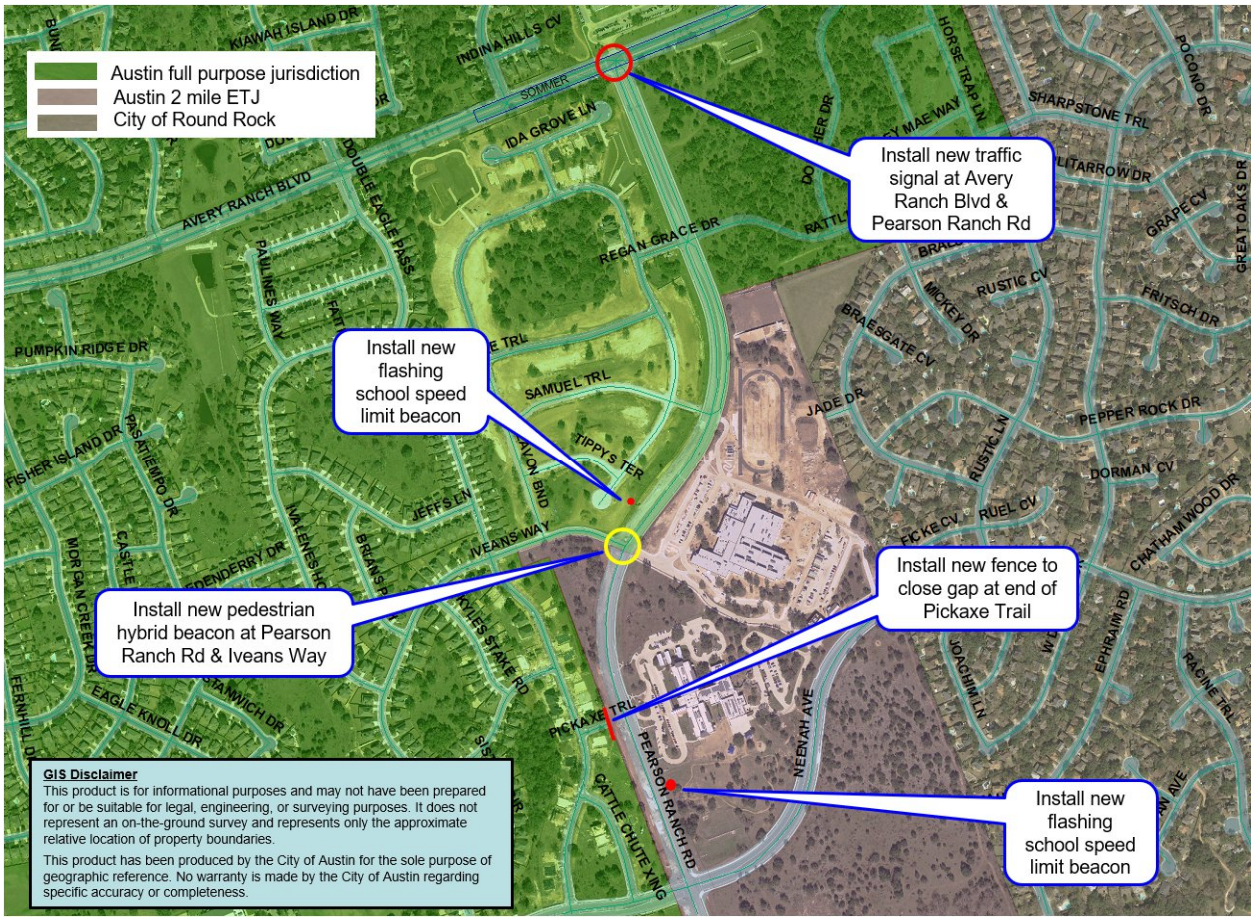
Austin full purpose jurisdiction
Austin 2 mile ETJ
City of Round Rock
Install new traffic signal at Avery Ranch Blvd & Pearson Ranch Rd
Install new flashing school speed limit beacon
Install new pedestrian hybrid beacon at Pearson Ranch Rd & Iveans Way
Install new fence to close gap at end of Pickaxe Trail
Install new flashing school speed limit beacon
GIS Disclaimer
This product is for informational purposes and may not have been prepared for or be suitable for legal, engineering, or surveying purposes. It does not represent an on-the-ground survey and represents only the approximate relative location of property boundaries.
This product has been produced by the City of Austin for the sole purpose of geographic reference. No warranty is made by the City of Austin regarding specific accuracy or completeness.