

GRAPHIC SCALE

## EXHIBIT "B"

SEE SHEET 4 FOR LEGEND  
AND TITLE COMMITMENT NOTES

Line Table		
Line #	Direction	Length
L1	S48° 22' 38"W	70.73'
L2	N36° 55' 57"W	15.05'

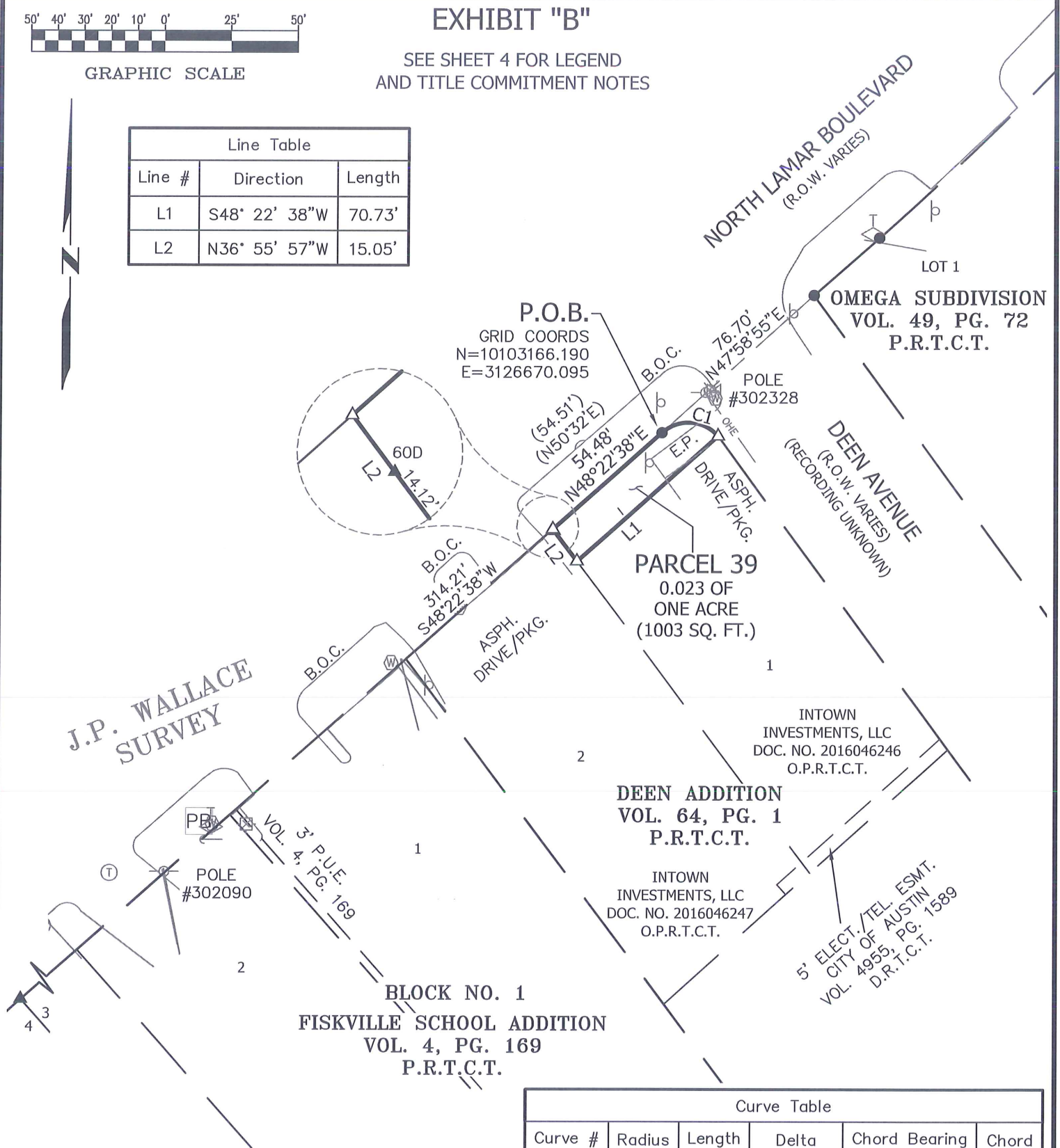

JOB NUMBER: 16-006		DATE: 01/27/2017	
PROJECT NAME: 811 UPGRADE			
DRAWING NAME: 16006_PARCEL 39			
DRAWING FILE PATH: L:\City of Austin\811 Upgrade\DWGS\Parcels			
FIELDNOTE FILE PATH: L:\City of Austin\811 Upgrade\Metes and Bounds			
RPLS: TST	TECH: TST	PARTYCHIEF: JA	CHK BY: JB
SHEET 03 of 04		FIELDBOOKS: 265/267	SCALE: 1"= 50'



**LANDESIGN  
SERVICES, INC.**

512-238-7901  
1220 MCNEIL ROAD  
SUITE 200  
ROUND ROCK, TEXAS 78681  
FIRM REGISTRATION NO. 10001800

COMMITMENT FOR TITLE INSURANCE PROVIDED BY:

CHICAGO TITLE INSURANCE COMPANY

GF NO.: CTA-07-CTA1602559JP

ISSUE DATE: OCTOBER 26, 2016 - EFFECTIVE DATE: OCTOBER 18, 2016

ONLY THOSE ITEMS LISTED IN SCHEDULE B OF THE ABOVE REFERENCED COMMITMENT FOR TITLE INSURANCE WERE REVIEWED FOR THE PURPOSE OF THIS SURVEY. NO ADDITIONAL RESEARCH WAS PERFORMED BY THIS SURVEYOR. THERE MAY BE ADDITIONAL EASEMENTS, RESTRICTIONS, OR OTHER ENCUMBRANCES WHICH AFFECT THIS SURVEY THAT ARE NOT KNOWN TO THIS SURVEYOR.

SCHEDULE B EXCEPTIONS:

10a. NOT A SURVEY MATTER.

10b. NOT A SURVEY MATTER.

10c. NOT A SURVEY MATTER.

10d. ANY ENCROACHMENT, ENCUMBRANCE, VIOLATION, VARIATION OR ADVERSE CIRCUMSTANCE AFFECTING THE TITLE THAT WOULD BE DISCLOSED BY AN ACCURATE AND COMPLETE SURVEY OF THE LAND. NOTED HEREON.

10e. NOT A SURVEY MATTER.

10f. EASEMENT GRANTED TO THE STATE OF TEXAS, RECORDED IN VOL. 517, PG. 380, DEED RECORDS OF TRAVIS COUNTY, TEXAS. NOTED HEREON - UNABLE TO LOCATE DUE TO VAGUE DESCRIPTION.

10g. NOT A SURVEY MATTER.

LEGEND

	COTTON SPINDLE FOUND (OR AS NOTED)
	TX.D.O.T. TYPE I MONUMENT FOUND
	TX.D.O.T. TYPE II MONUMENT FOUND
	IRON REBAR FOUND (1/2" OR AS NOTED)
	IRON PIPE FOUND (1/2" OR AS NOTED)
	IRON REBAR FOUND WITH CAP (ILLEGIBLE)
	NAIL FOUND (PK OR AS NOTED)
	CALCULATED POINT NOT SET
P.O.B.	POINT OF BEGINNING
P.O.C.	POINT OF COMMENCING
O.R.T.C.T.	OFFICIAL RECORDS OF TRAVIS COUNTY, TEXAS
O.P.R.T.C.T.	OFFICIAL PUBLIC RECORDS OF TRAVIS COUNTY, TEXAS
D.R.T.C.T.	DEED RECORDS OF TRAVIS COUNTY, TEXAS
P.R.T.C.T.	PLAT RECORDS OF TRAVIS COUNTY, TEXAS
C.R.T.C.T.	CONDOMINIUM RECORDS OF TRAVIS COUNTY, TEXAS
R.O.W.	RIGHT-OF-WAY
P.U.E.	PUBLIC UTILITY EASEMENT
U.E.	UTILITY EASEMENT
B.L.	BUILDING LINE
(S45°E 45')	RECORD INFO. PER TRAVIS COUNTY

THIS PROJECT IS REFERENCED FOR ALL BEARING AND COORDINATE BASIS TO THE TEXAS STATE PLANE COORDINATE SYSTEM, NORTH AMERICAN DATUM OF 1983 (NAD83 - 2011 ADJUSTMENT), CENTRAL ZONE (4203).

DISTANCES SHOWN HEREON ARE GRID VALUES REPRESENTED IN U.S. SURVEY FEET.

THIS SURVEY PLAT ACCOMPANIES A METES AND BOUNDS DESCRIPTION OF EVEN DATE.

THIS MAP WAS PREPARED FROM AN ON-THE-GROUND SURVEY PERFORMED UNDER MY DIRECT SUPERVISION. THE FIELD WORK WAS COMPLETED IN OCTOBER, 2016.

  
 TRAVIS S. TABOR  
 REGISTERED PROFESSIONAL LAND SURVEYOR  
 STATE OF TEXAS - NO. 6428

03/22/2017

DATE

LEGEND

CO	WASTEWATER CLEANOUT	OHE	OVERHEAD ELECTRIC
	WATER METER		ELECTRIC MISC.
	WATER VALVE		ELECTRIC MANHOLE
	IRRIGATION CONTROL VALVE		POLE
	UNKNOWN MANHOLE		POWER POLE
	ELECTRIC PULLBOX		SIGN POST
	MAILBOX		WATER METER
	GUARDRAIL		FIRE HYDRANT
	IRON FENCE		BOLLARD
			TELEPHONE MANHOLE
			TELEPHONE PEDESTAL
			CABLE MARKER
			CONC. CONCRETE
			ASPH. ASPHALT
			PKG. PARKING AREA
			E.P. EDGE OF PAVEMENT
			B.O.C. BACK OF CURB



JOB NUMBER: 16-006	DATE: 01/27/2017
PROJECT NAME: 811 UPGRADE	
DRAWING NAME: 16006_PARCEL 39	
DRAWING FILE PATH: L:\City of Austin\811 Upgrade\DWGS\Parcels	
FIELDNOTE FILE PATH: L:\City of Austin\811 Upgrade\FIELD\Field to Office\FNs	
RPLS: TST	TECH: TST
PARTYCHIEF: JA	CHK BY: JB
SHEET 04 of 04	FIELDBOOKS: 265/267
SCALE: 1"= 50'	



LANDESIGN  
SERVICES, INC.

512-238-7901  
 1220 MCNEIL ROAD  
 SUITE 200  
 ROUND ROCK, TEXAS 78681  
 FIRM REGISTRATION NO. 10001800