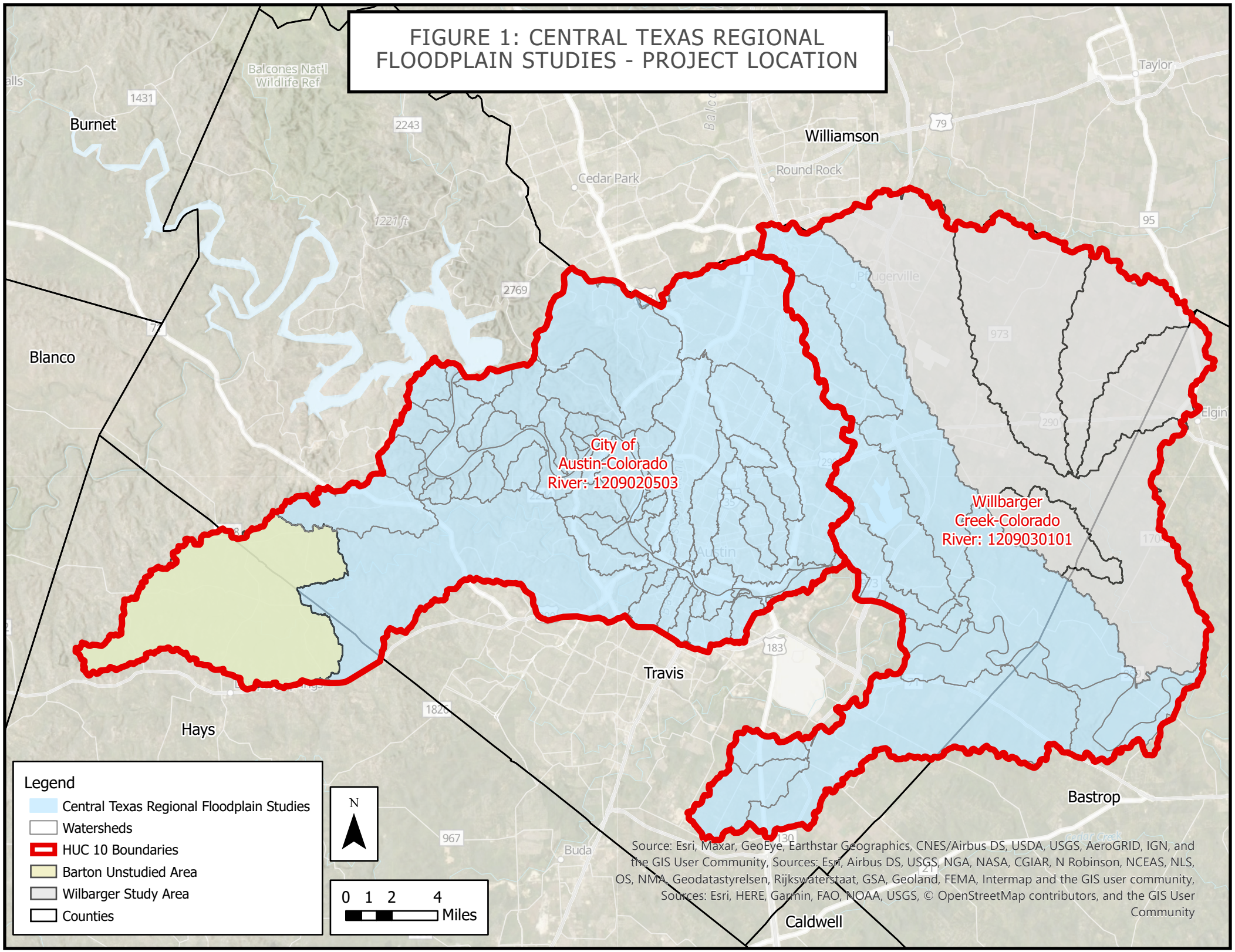
FIGURE 1: CENTRAL TEXAS REGIONAL FLOODPLAIN STUDIES - PROJECT LOCATION
Burnet
Williamson
Blanco
Travis
Hays
Bastrop
Caldwell
City of Austin-Colorado River: 1209020503
Willbarger Creek-Colorado River: 1209030101
Legend
Central Texas Regional Floodplain Studies
Watersheds
HUC 10 Boundaries
Barton Unstudied Area
Wilbarger Study Area
Counties
N
0 1 2 4 Miles
Source: Esri, Maxar, GeoEye, Earthstar Geographics, CNES/Airbus DS, USDA, USGS, AeroGRID, IGN, and the GIS User Community, Sources: Esri, Airbus DS, USGS, NGA, NASA, CGIAR, N Robinson, NCEAS, NLS, OS, NMA, Geodatastyrelsen, Rijkswaterstaat, GSA, Geoland, FEMA, Intermap and the GIS user community, Sources: Esri, HERE, Garmin, FAO, NOAA, USGS, © OpenStreetMap contributors, and the GIS User Community