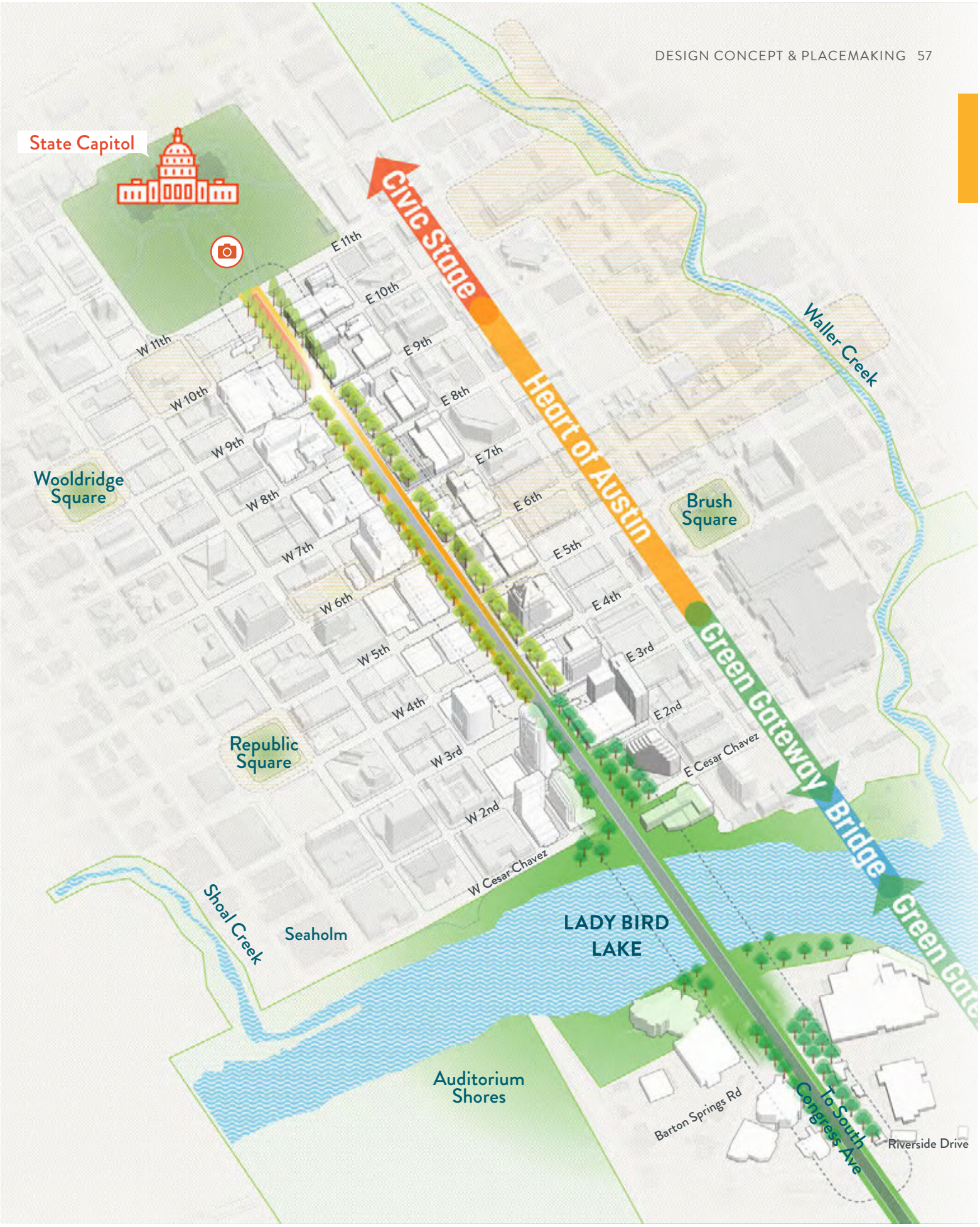
State Capitol
Civic Stage
Heart of Austin
Green Gateway
Bridge
Green Gate
Waller Creek
Wooldridge Square
Brush Square
Republic Square
Shoal Creek
Seaholm
LADY BIRD LAKE
Auditorium Shores
E 11th
E 10th
E 9th
E 8th
E 7th
E 6th
E 5th
E 4th
E 3rd
E 2nd
E Cesar Chavez
W 11th
W 10th
W 9th
W 8th
W 7th
W 6th
W 5th
W 4th
W 3rd
W 2nd
W Cesar Chavez
Barton Springs Rd
To South Congress Ave
Riverside Drive