

**NEIGHBORHOOD PLAN AMENDMENT REVIEW SHEET**

**NEIGHBORHOOD PLAN:** Central East Austin

**CASE#:** NPA-2021-0009.01      **DATE FILED:** July 29, 2021 (In-cycle)

**PROJECT NAME:** 1612 East 7<sup>th</sup> Street

**PC DATE:**    February 8, 2022  
                         January 11, 2022

**ADDRESS/ES:** 1612 E. 7<sup>th</sup> Street

**DISTRICT AREA:** 1

**SITE AREA:** 6,210 sq. ft.

**OWNER/APPLICANT:**    1610 JFH, LLC (John Hernandez)

**AGENT:** Drenner Group, PC (Dave Anderson)

**CASE MANAGER:** Maureen Meredith    **PHONE:** (512) 974-2695

**STAFF EMAIL:**    Maureen.Meredith@austintexas.gov

**TYPE OF AMENDMENT:**

**Change in Future Land Use Designation** (*no proposed change*)

**From:** Specific Regulating District

**To:** Specific Regulating District

**Base District Zoning Change**

**Related Zoning Case:** C14-2021-0132

**From:** Corridor Mixed Use (CMU) Subdistrict (TOD-CMU)

**To:** TOD Mixed Use (MU) Subdistrict (TOD-MU)

**NEIGHBORHOOD PLAN ADOPTION DATE:** December 13, 2001

**CITY COUNCIL DATE:**

**March 3, 2022**

**ACTION:** Postponed to March 24, 2022

**March 24, 2022**

**ACTION:**

**PLANNING COMMISSION RECOMMENDATION:**

**February 8, 2022** – Approved on the consent agenda the applicant’s request for TOD Mixed Use subdistrict [J. Shieh-1<sup>st</sup>; G. Cox – 2<sup>nd</sup>] Vote: 11-0 [C. Hempel abstained from Items B-15 and B-16. S.R. Praxis absent].

**January 11, 2022** – Postponed to February 8, 2022 on the consent agenda at the request of the neighborhood. [A. Azar – 1<sup>st</sup>; J. P. Connelly – 2<sup>nd</sup>] Vote: 11-0 [C. Hempel recused from Items B-4 and B-5. P. Howard and J. Mushtaler absent].

**STAFF RECOMMENDATION:** To support the applicant’s request for Mixed Use (MU) Subdistrict (TOD-MU).

**BASIS FOR STAFF’S RECOMMENDATION:** The property is within the Central East Austin Neighborhood Plan and the Plaza Saltillo (TOD) Station Area Plan. The property is a 6,210 square foot lot on the north side of East 7<sup>th</sup> Street between Comal Street to the west and Concho Street to the east. There is a single-family home on the lot, with vacant land to the north owned by Huston-Tillotson University. To the east is a restaurant across Concho Street. To the south are single family homes, and several commercial buildings.

The applicant proposes to build a boutique hotel on the property that will include the three lots directly to the west. The three lots to the west have a Base Maximum Building Height of 60 feet. The applicant’s request for TOD-MU to achieve a 60-foot height using the density bonus program.

Staff supports the applicant’s request for TOD-MU to be consistent with three lot to the west and because the property is on E. 7<sup>th</sup> Street which is an activity corridor and within the Plaza Saltillo Activity Center.



Below are sections from the Central East Austin Neighborhood Plan that staff believes supports the request.

## Land Use and Public Infrastructure

**Goal 3 - Promote new development for a mix of uses that respects and enhances the residential neighborhoods of Central East Austin.**

Objective 3.1: Recognize that this is an urban area and identify areas for increased residential density.

Objective 3.3: Increase mixed-use opportunities where appropriate on commercial corridors.

### **LAND USE DESCRIPTIONS**

#### ***EXISTING AND PROPOSED LAND USE ON THE PROPERTY***

**Specific Regulating District** - This map designation is intended for areas that have an adopted regulating plan. This district will be identified on the Future Land Use Map, but is not considered a typical land use category. The purpose of this designation is to make the user aware of the Regulating Plan and that it should be reviewed for development regulations.

Approved Regulating Plans:

1. Plaza Saltillo TOD Station Area Plan
2. Martin Luther King (MLK) Boulevard TOD Station Area Plan
3. Lamar/Justin TOD Station Area Plan

#### ***IMAGINE AUSTIN PLANNING PRINCIPLES***

1. Create complete neighborhoods across Austin that provide a mix of housing types to suit a variety of household needs and incomes, offer a variety of transportation options, and have easy access to daily needs such as schools, retail, employment, community services, and parks and other recreation options.
  - ***The proposed development is a small boutique hotel and not a residential development that will expand housing types, per se. However, it is in an area with numerous businesses and along the E. 7<sup>th</sup> Street activity corridor and within the Plaza Saltillo Neighborhood Center as identified on the Imagine Austin Growth Concept Map.***
2. Support the development of compact and connected activity centers and corridors that are well-served by public transit and designed to promote walking and bicycling as a way of reducing household expenditures for housing and transportation.

- ***The property is located in an area with numerous businesses and along the E. 7<sup>th</sup> Street activity corridor and within the Plaza Saltillo Neighborhood Center as identified on the Imagine Austin Growth Concept Map.***
3. Protect neighborhood character by ensuring context-sensitive development and directing more intensive development to activity centers and corridors, redevelopment, and infill sites.
    - ***The property is located within the Plaza Saltillo Neighborhood Center and on the E. 7<sup>th</sup> Street activity corridor as identified in the Imagine Austin Growth Concept Map where this type of development would be supported.***
  4. Expand the number and variety of housing choices throughout Austin to meet the financial and lifestyle needs of our diverse population.
    - ***The proposed development is a boutique hotel.***
  5. Ensure harmonious transitions between adjacent land uses and development intensities.
    - ***The request is to increase the building height from maximum 35 feet to maximum 60 feet, which would be consistent with surrounding properties.***
  6. Protect Austin's natural resources and environmental systems by limiting land use and transportation development over environmentally sensitive areas and preserve open space and protect the function of the resource.
    - ***The property is not located in an environmentally sensitive area such as the Drinking Water Protection Zone.***
  7. Integrate and expand green infrastructure—preserves and parks, community gardens, trails, stream corridors, green streets, greenways, and the trails system—into the urban environment and transportation network.
    - ***Not applicable because the proposed development is not green space, but is within walking distance to Kealing School Park, College Row Park, and Rosewood Neighborhood Park.***
  8. Protect, preserve and promote historically and culturally significant areas.
    - ***To staff's knowledge there is no historic or cultural significance to this property.***
  9. Encourage active and healthy lifestyles by promoting walking and biking, healthy food choices, access to affordable healthcare, and to recreational opportunities.
    - ***The property is in a walkable and bikeable area with access to numerous businesses.***
  10. Expand the economic base, create job opportunities, and promote education to support a strong and adaptable workforce.
    - ***The proposed hotel could provide a limited number of jobs.***
  11. Sustain and grow Austin's live music, festivals, theater, film, digital media, and new creative art forms.



- *The property is located near downtown and in an area where there is live music and creative businesses that could benefit from this use.*
12. Provide public facilities and services that reduce greenhouse gas emissions, decrease water and energy usage, increase waste diversion, ensure the health and safety of the public, and support compact, connected, and complete communities.
- *Not applicable.*

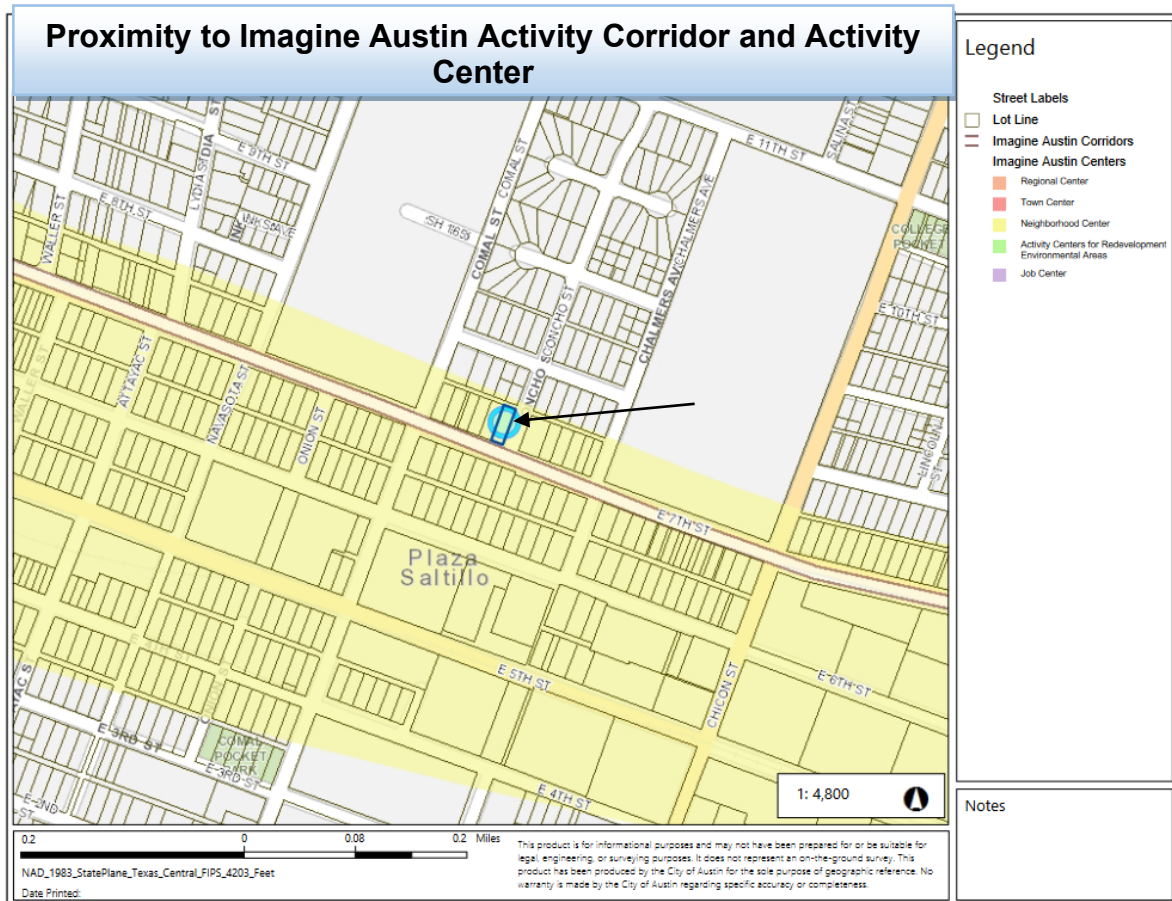

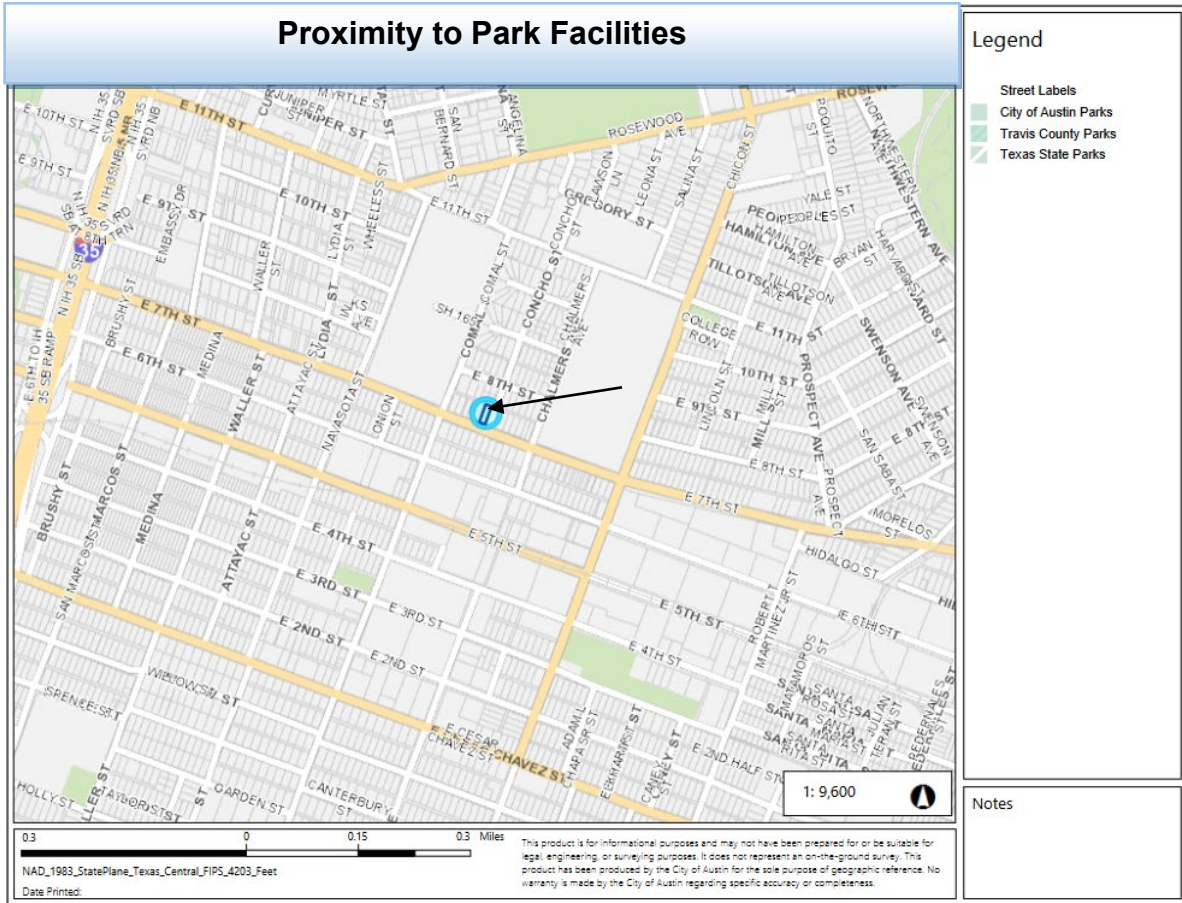

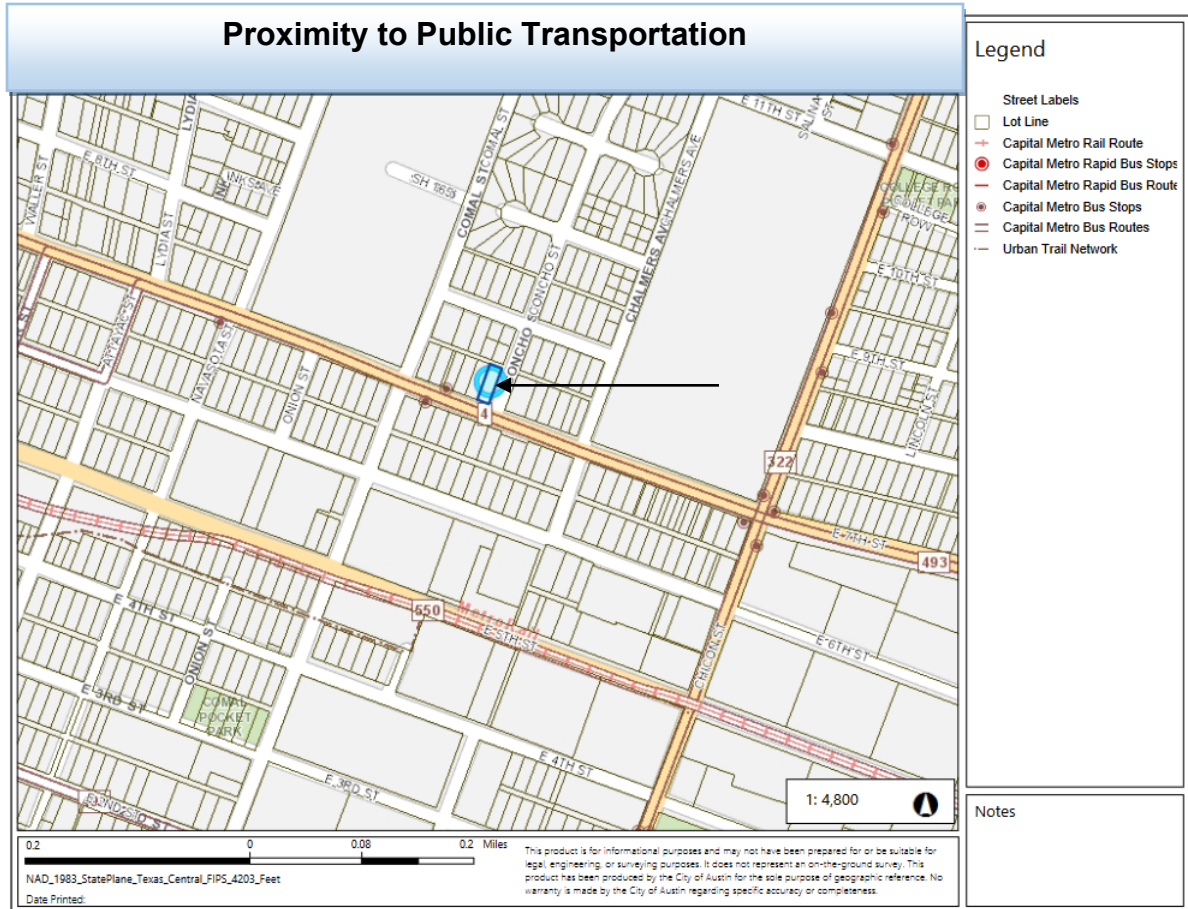



# 1612 East 7th Street

Central East Austin, Austin, 78702

Commute to **Downtown Austin**

5 min
 17 min
 9 min
 31 min
 [View Routes](#)

[Favorite](#)
[Map](#)
[Nearby Apartments](#)

[More about 1612 East 7th Street](#)

Walk Score

**89**

**Very Walkable**

Most errands can be accomplished on foot.

Transit Score

**50**

**Good Transit**

Many nearby public transportation options.

Bike Score

**92**

**Biker's Paradise**

Mostly flat, excellent bike lanes.

[About your score](#)

[Add scores to your site](#)

## IMAGINE AUSTIN GROWTH CONCEPT MAP

### Definitions

**Neighborhood Centers** - The smallest and least intense of the three mixed-use centers are neighborhood centers. As with the regional and town centers, neighborhood centers are walkable, bikable, and supported by transit. The greatest density of people and activities in neighborhood centers will likely be concentrated on several blocks or around one or two intersections. However, depending on localized conditions, different neighborhood centers can be very different places. If a neighborhood center is designated on an existing commercial area, such as a shopping center or mall, it could represent redevelopment or the addition of housing. A new neighborhood center may be focused on a dense, mixed-use core surrounded by a mix of housing. In other instances, new or redevelopment may occur incrementally and concentrate people and activities along several blocks or around one or two intersections. Neighborhood centers will be more locally focused than either a regional

or a town center. Businesses and services—grocery and department stores, doctors and dentists, shops, branch libraries, dry cleaners, hair salons, schools, restaurants, and other small and local businesses—will generally serve the center and surrounding neighborhoods.

**Town Centers** - Although less intense than regional centers, town centers are also where many people will live and work. Town centers will have large and small employers, although fewer than in regional centers. These employers will have regional customer and employee bases, and provide goods and services for the center as well as the surrounding areas. The buildings found in a town center will range in size from one-to three-story houses, duplexes, townhouses, and rowhouses, to low-to midrise apartments, mixed use buildings, and office buildings. These centers will also be important hubs in the transit system.

**Regional Centers** - Regional centers are the most urban places in the region. These centers are and will become the retail, cultural, recreational, and entertainment destinations for Central Texas. These are the places where the greatest density of people and jobs and the tallest buildings in the region will be located. Housing in regional centers will mostly consist of low to high-rise apartments, mixed use buildings, row houses, and townhouses. However, other housing types, such as single-family units, may be included depending on the location and character of the center. The densities, buildings heights, and overall character of a center will depend on its location.

**Job Centers** - Job centers accommodate those businesses not well-suited for residential or environmentally- sensitive areas. These centers take advantage of existing transportation infrastructure such as arterial roadways, freeways, or the Austin-Bergstrom International airport. Job centers will mostly contain office parks, manufacturing, warehouses, logistics, and other businesses with similar demands and operating characteristics. They should nevertheless become more pedestrian and bicycle friendly, in part by better accommodating services for the people who work in those centers. While many of these centers are currently best served by car, the growth Concept map offers transportation choices such as light rail and bus rapid transit to increase commuter options.

**Corridors** - Activity corridors have a dual nature. They are the connections that link activity centers and other key destinations to one another and allow people to travel throughout the city and region by bicycle, transit, or automobile. Corridors are also characterized by a variety of activities and types of buildings located along the roadway — shopping, restaurants and cafés, parks, schools, single-family houses, apartments, public buildings, houses of worship, mixed-use buildings, and offices. Along many corridors, there will be both large and small redevelopment sites. These redevelopment opportunities may be continuous along stretches of the corridor. There may also be a series of small neighborhood centers, connected by the roadway. Other corridors may have fewer redevelopment opportunities, but already have a mixture of uses, and could provide critical transportation connections. As a corridor evolves, sites that do not redevelop may transition from one use to another, such as a service station becoming a restaurant or a large retail space being divided into several storefronts. To improve mobility along an activity corridor, new and redevelopment should reduce per capita car use and increase walking, bicycling, and transit use. Intensity of land use should correspond to the availability of quality transit, public space,

and walkable destinations. Site design should use building arrangement and open space to reduce walking distance to transit and destinations, achieve safety and comfort, and draw people outdoors.

**BACKGROUND:** The application was filed on July 29, 2021 which is in-cycle for neighborhood planning areas located on the east side of I.H.-35.

The property is within the Central East Austin Neighborhood Planning area and the Plaza Saltillo TOD Station Area Plan and the Plaza Saltillo TOD Regulating Plan. The existing land use on the future land use map is Specific Regulating District. There is no proposed change to the future land use map. The applicant proposes to the Land Use Plan in the Plaza Saltillo Station Area Plan and Regulating Plan from Corridor Mixed Use (CMU) Subdistrict (TOD-CMU) to Mixed Use (MU) Subdistrict (TOD-MU) to be able to apply for a Density and Height Bonus to achieve the 60 foot height allowed by right for the adjacent properties.

Because the property is within a neighborhood planning area, the Land Development Code requires that changes to a TOD go through the neighborhood plan amendment process.

#### **25-2-766.23 AMENDMENTS TO STATION AREA PLAN.**

- (A) Council may, by zoning ordinance, amend a station area plan at any time.
- (B) Amendments to a station area plan may be proposed by land owners not more than once each calendar year for each property owned.
- (C) **For a station area plan that is within an adopted neighborhood plan area, an amendment to the station area plan must be reviewed and approved in accordance with the neighborhood plan amendment process established by council.**

For more information on the proposed zoning, please see the associated zoning report C14-2021-0132.

**PUBLIC MEETINGS:** The ordinance-required community meeting was virtually held on September 9, 2021. The recorded meeting can be found at <https://www.speakupaustin.org/npa>. Approximately 941 meeting notices were mailed to people who rent or own property within 500 feet of the subject tract. Two staff members attended the meeting, Maureen Meredith and Jesse Gutierrez. Dave Anderson and Aneil Naik from Drenner Group, the applicant's agents attended, in addition to Tyler Boykin, Keith Buchanan and Luke Thompson who were there to answer engineering, transportation and general development questions. Three people from the neighborhood attended.

After staff gave a brief presentation outlining the applicant's request, Dave Anderson from Drenner Group made the following presentation. His full presentation is provided near the end of this report. The presentation has been updated since the September 9, 2021 community meeting to provide updated information.

Here's a summary of Dave Anderson's presentation:

- The request is to change the zoning on the property from Corridor Mixed Use (CMU) to TOD-MU.
- Proposed five-story boutique hotel with 132 keys and 89 parking spaces.
- The current maximum height is 35 feet.
- Property is on a TOD Core Transit Corridor
- Site is 0.523 acres (22,806 sq. ft.)
- Property is currently zoned TOD-Corridor Mixed Use
- Property is within ¼ mile of Saltillo Plaza Transit Station
- The proposed hotel will sit on four tracts – 3 of which already have 60 ft. height by right
- The adjacent lot to the west will preserve a Heritage Tree, which will significantly reduce the developable area.
- The 60-foot height limit is consistent with the three tracts immediately to the west, two tracts across Concho Street to the east and the majority of the tracts across E. 7<sup>th</sup> Street to the south.
- The tracts to the north are vacant and have a maximum height of 60 feet.
- We would like the opportunity to apply for a height bonus for only this one lot to achieve the 60-foot height. To do that, we would need to pay into the Housing Trust Fund, fee-in-lieu to achieve the height bonus.
- Applicant is investigating a potential partnership with Huston-Tillotson University for a hospitality/internship program. A Memorandum of Understanding has been sent to them for consideration. *[Note: This information was removed from the updated presentation provided by the applicant on December 27, 2021]*

After his presentation, the following questions were asked.

***Q: To create a change of zoning or to add height there's has to be community benefits and I'd like to know what those are. For example, bike shower facilities at the hotel for the community to use, or a place for children to play. These are benefits that are not required, but you are giving to the community.***

A: The preservation of the Heritage Tree would be one benefit. Another benefit would be the bike and pedestrian facilities that will be provided along the right-of-way along East 7<sup>th</sup> Street. There would be a five-foot clear zone for pedestrian access between the building and the curb and a furniture zone for benches and bike rack, for example, and tree zone and then a bike lane running parallel to the street. But also, meetings like this is an opportunity for us to hear ideas from the community. However, what the Regulating Plan says, for a community benefit if you want 60 feet of height is to pay \$12 a square foot for this bonus area to the Housing Assistance Fund.

***Q: How much money will be in the Housing Assistance Fund?***

A: I'm still working to get this final number. I don't have it at this time.

***Q: What is the square foot amount for the bonus area?***

A: It's not straightforward, but it would be on the bonus area. I've been working with staff on this amount, and I don't know the final number. It's complicated.

***Q: Will there be a restaurant and/or bar in the hotel?***

A: I believe there will be, but I don't know the type or the size.

***Q: Will there be amplified sound and outside events?***

A: We intend to have lobby bar and with programming, but it is still up in the air. As far as events, the area has limited outdoor area. I don't see there being events or concerts there.

***Q: One concern is the precedent this would set. If it happens here, developers will want to develop the rest of north of E. 7<sup>th</sup> Street like. Would you have interest in Restrictive Covenant (RC) to maximum height to 60 feet?***

A: We would be interested in a private RC because we understand where you're coming from.

***Q: Do you get a break on car parking if you provide bike facilities?***

A: Yes, to a point. The parking will have to be below-grade, so parking will be expensive. There will be no on-street parking and we don't want overflow parking in the neighborhood. We will take advantage of parking reductions that we can.

***Q: What is the type of hotel? Price of rooms in season and out of season?***

A: We're at the beginning of this process and we don't know the specifics at this time. Compared to upper-price scale hotels that are on the east side, we would be upper mid-scale in pricing. It won't be a budget hotel.

***Q: Will there be parking meters on the north side of E. 7<sup>th</sup> Street?***

A: No, we won't do that. The City charges for parking meters. We must provide parking on our property.

***Q: Is John Hernandez the owner of the development or is this a scenario that if the zoning change happen the lot is sold to someone else? There's a pride in ownership when the property owner is local.***

A: John Hernandez is the owner and will be a partner in the vertical development. We've been working with John on this property for a couple years now. It's his option to be a partner in the project. We are all local people working on this project. It's the local people who own and work on this these projects that make them cool.

***Comment:***

- The driving force of development in this area is gentrification. Let's just call it what it is. We are losing our culture, our families, and our character and we're losing our way of life in this area. My goal is to figure out an avenue so people who live here can still enjoy their neighborhood.



## Applicant Summary Letter from Application

l: March 24, 2022

# DRENNER GROUP

Dave Anderson  
direct dial: (512) 807-2908  
danderson@drennergroupp.com

July 1, 2021

Ms. Maureen Meredith  
Plan Amendment Case Manager  
City of Austin  
6310 Wilhelmina Delco Dr.  
Austin, TX 78752

Via Electronic Delivery

Re: 1612 East 7<sup>th</sup> Street – Neighborhood Plan Amendment application for the 6,210 square foot piece of property located at 1612 East 7<sup>th</sup> Street in Austin, Travis County, Texas (the “Property”) – Travis Central Appraisal District Parcel Number 0205081606

Dear Ms. Meredith:

As representatives of the owner of the Property, we respectfully submit the enclosed Neighborhood Plan Amendment application package. The project is titled 1612 East 7th Street, consists of a 6,210 square foot tract of land that contains one single-family residence. The Property is located northwest of the intersection of 7<sup>th</sup> Street and Concho Street.

The Property is located within the Neighborhood Planning Area of Central East Austin, therefore a Neighborhood Plan Amendment will be required prior to the rezoning request.

The Land Use Plan in the Plaza Saltillo Transit Oriented Development (TOD) Regulating Plan assigns the property a Corridor Mixed Use (CMU) subdistrict (TOD-CMU). The request amends the Land Use Plan to reflect a Mixed Use (MU) subdistrict (TOD-MU).

By rezoning to TOD-MU, the Applicant is able to apply for a Density and Height Bonus (per Plaza Saltillo TOD Regulating Plan Section 4.3.3) to achieve the 60' height allowed by right for the adjacent properties to the east, west, and many of the properties located across 7th street to the south. The height limitation on the tracts immediately adjacent to the north is also 60' per their GO-CO-NP zoning.

A Traffic Impact Analysis ("TIA") is waived via a (Zoning) TIA Determination Form from Amber Hutchens dated April 15, 2021, noting that the determination is deferred to site plan application, when land use and intensity will be finalized.

The intent is to submit a zoning application coincident with the Neighborhood Plan Amendment, to accommodate a hotel-motel use.

Please let me know if you or your team members require additional information or have any questions. Thank you for your time and attention to this project.

Very truly yours,

A handwritten signature in black ink, appearing to read "Dave Anderson", with a long horizontal flourish extending to the right.

Dave Anderson

**Letter of Recommendation from the Neighborhood  
Plan Contact Team (NPCT)**

(No letter as of March 4, 2022)

.....

**From:** Meredith, Maureen  
**Sent:** Wednesday, December 22, 2021 2:28 PM  
**To:** natejones@; tvandykesr@; tracywitte@; billminor68@; lcbmami@gmail.com; oceaneastaustin@; Hector.Guajardo@; Eric.Standridge@; hector.Guajardo@; robertpenta@; david@; lee\_c\_sherman@yahoo.com; niendorff\_art@  
**Cc:** Dave Anderson <danderson@drennergroupp.com>; Aneil Naik <anaik@drennergroupp.com>; Chaffin, Heather <Heather.Chaffin@austintexas.gov>  
**Subject:** CEA NPCT Rec: NPA-2021-0009.01\_1612 E. 7th St.

Dear CEA NPCT:

The plan amendment and zoning case for 1612 E. 7th Street (NPA-2021-0009.01 and C14-2021-0132) are scheduled for the **January 11, 2022 Planning Commission hearing date**. If your team has a letter of recommendation to be added to our staff reports, please email it to me and Heather Chaffin **no later than Tuesday, January 4, 2022 by 4:30 p.m.** If we get the letter after this date and time, it will not be in the staff reports but will be submitted as late back up to the Planning Commissioners.

Thanks.

Maureen

## Neighborhood Assn. Letter of Recommendation



Blackshear–Prospect Hill Neighborhood Association

March 1, 2022

The Honorable Mayor Adler and Austin City Council  
City of Austin  
P. O. Box 1088  
Austin, TX 78767

**Re: NPA-2021-0009.01/ C14-2021-0132**

Dear Mayor and Council,

Blackshear-Prospect Hill Neighborhood Association voted unanimously on January 27, 2022 to offer our qualified support for the above-referenced plan amendment and rezoning request at 1612 East 7th Street (Item 63 on your March 3<sup>rd</sup>, 2022 Agenda). This site is unique along BPHNA East 7th Street frontage, as it does not abut longstanding small-scale residential uses. We appreciate that the owner recognizes this anomaly and emphasize that we would not support a similar request for height increase elsewhere within our boundaries.

We appreciate the development team's willingness to work with us to create a private restrictive covenant that addresses our priorities surrounding growth and development along the neighborhood edge of the Plaza-Salttillo TOD and ask that you approve the NPA and zoning case when presented to you.

Our understanding is that Item 63 will be postponed by staff to allow it to be presented along with the zoning case noticed for 3/24.

Thank you for considering our perspective and for your support of our neighborhood's collaboration with Mr. Anderson and the development team.

Sincerely,

Jay Perrett

President

Blackshear-Prospect Hill Neighborhood Association

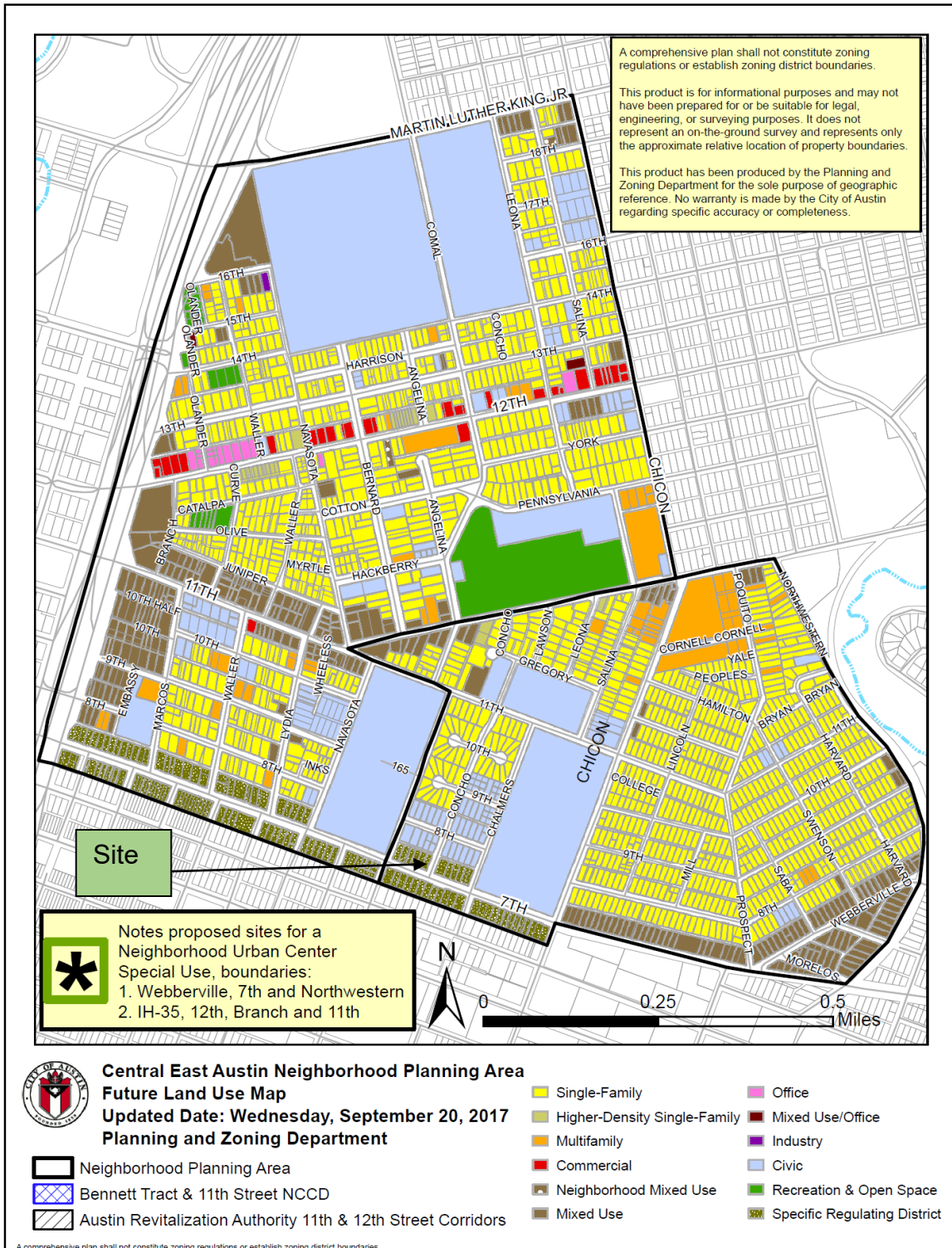



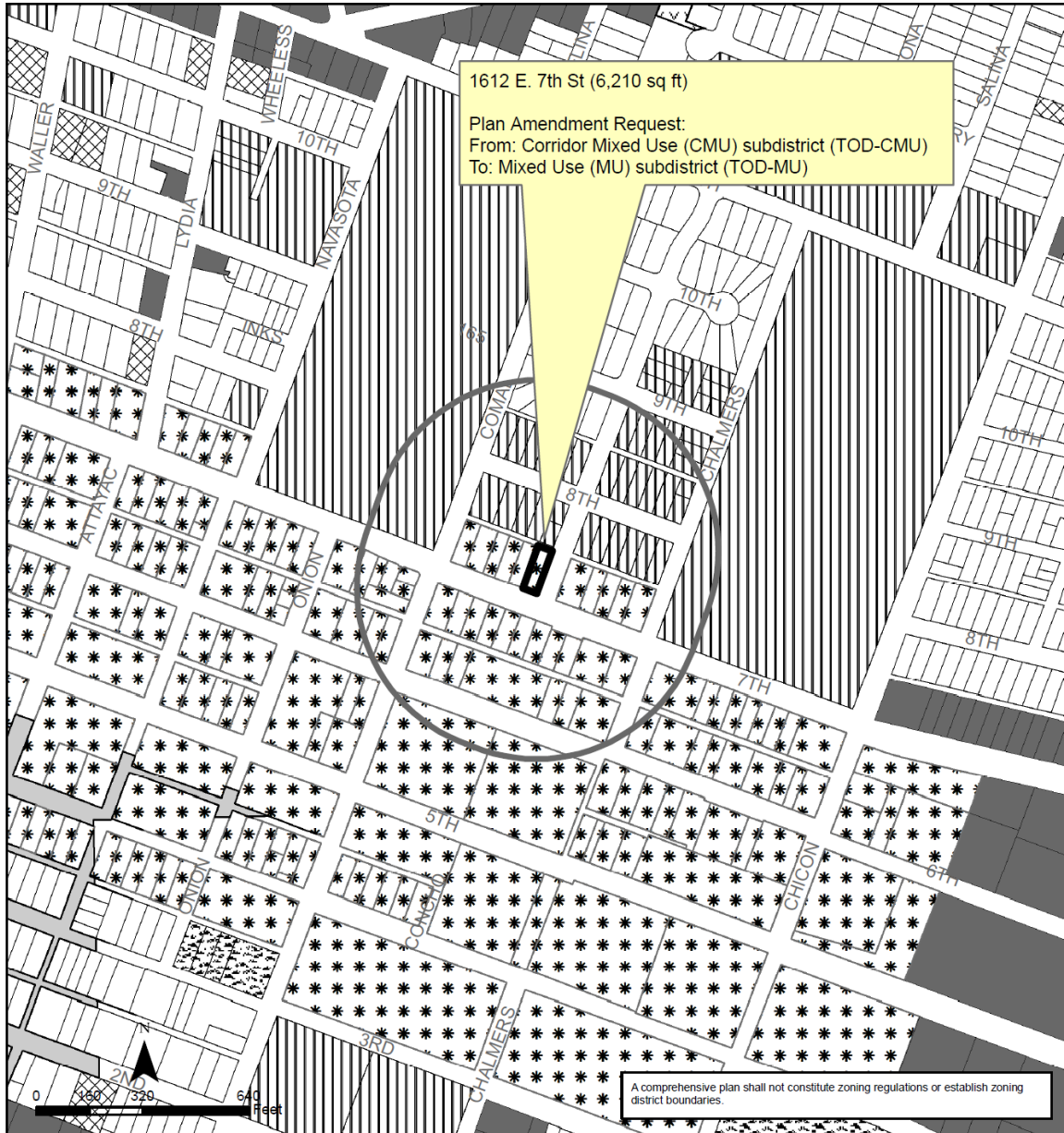

## Central East Austin Neighborhood Planning Area NPA-2021-0009.01

This product is for informational purposes and may not have been prepared for or be suitable for legal, engineering, or surveying purposes. It does not represent an on-the-ground survey and represents only the approximate relative location of property boundaries.

This product has been produced by the Housing and Planning Department for the sole purpose of geographic reference. No warranty is made by the City of Austin regarding specific accuracy or completeness.





City of Austin  
Housing and Planning Department  
Created on 12/21/2021, by: MeeksS

### Future Land Use

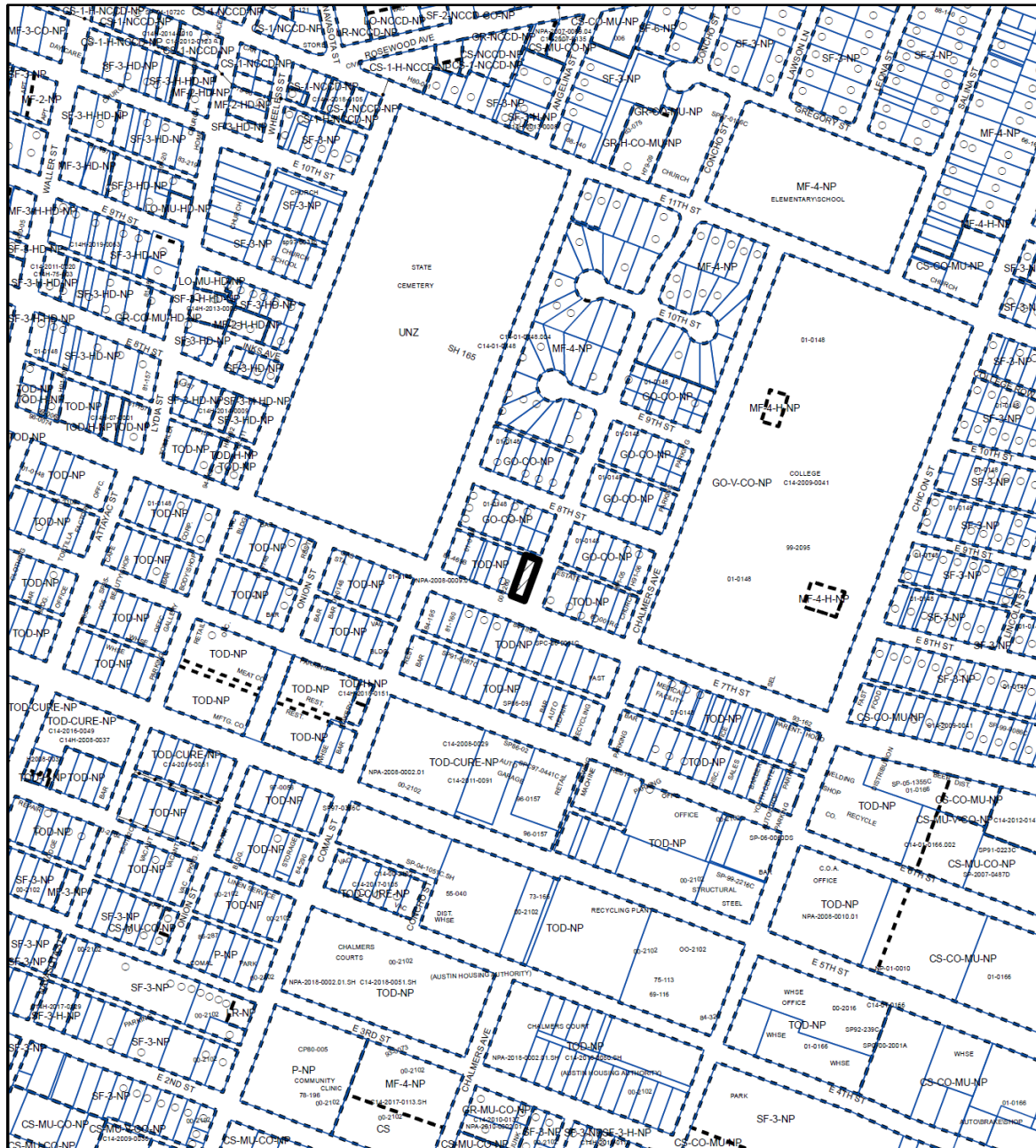
	Subject Tract		Multi-Family
	500 ft. notif. boundary		Recreation & Open Space
	Civic		Single-Family
	Higher-Density Single-Family		Specific Regulating District
	Mixed Use		Transportation

$$1'' = 400'$$

 SUBJECT TRACT  
 PENDING CASE  
 ZONING BOUNDARY

## ZONING

ZONING CASE#: C14-2021-0132

This product is for informational purposes and may not have been prepared for or be suitable for legal, engineering, or surveying purposes. It does not represent an on-the-ground survey and represents only the approximate relative location of property boundaries.

This product has been produced by the Housing and Planning Department for the sole purpose of geographic reference. No warranty is made by the City of Austin regarding specific accuracy or



Created: 8/4/2021



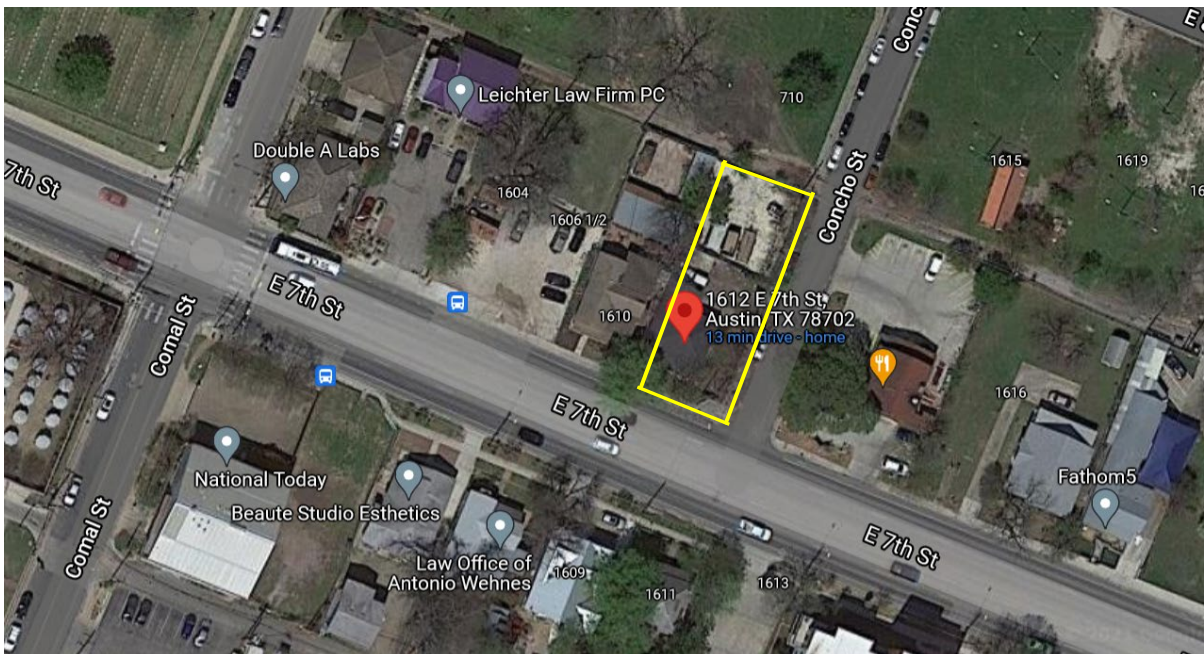
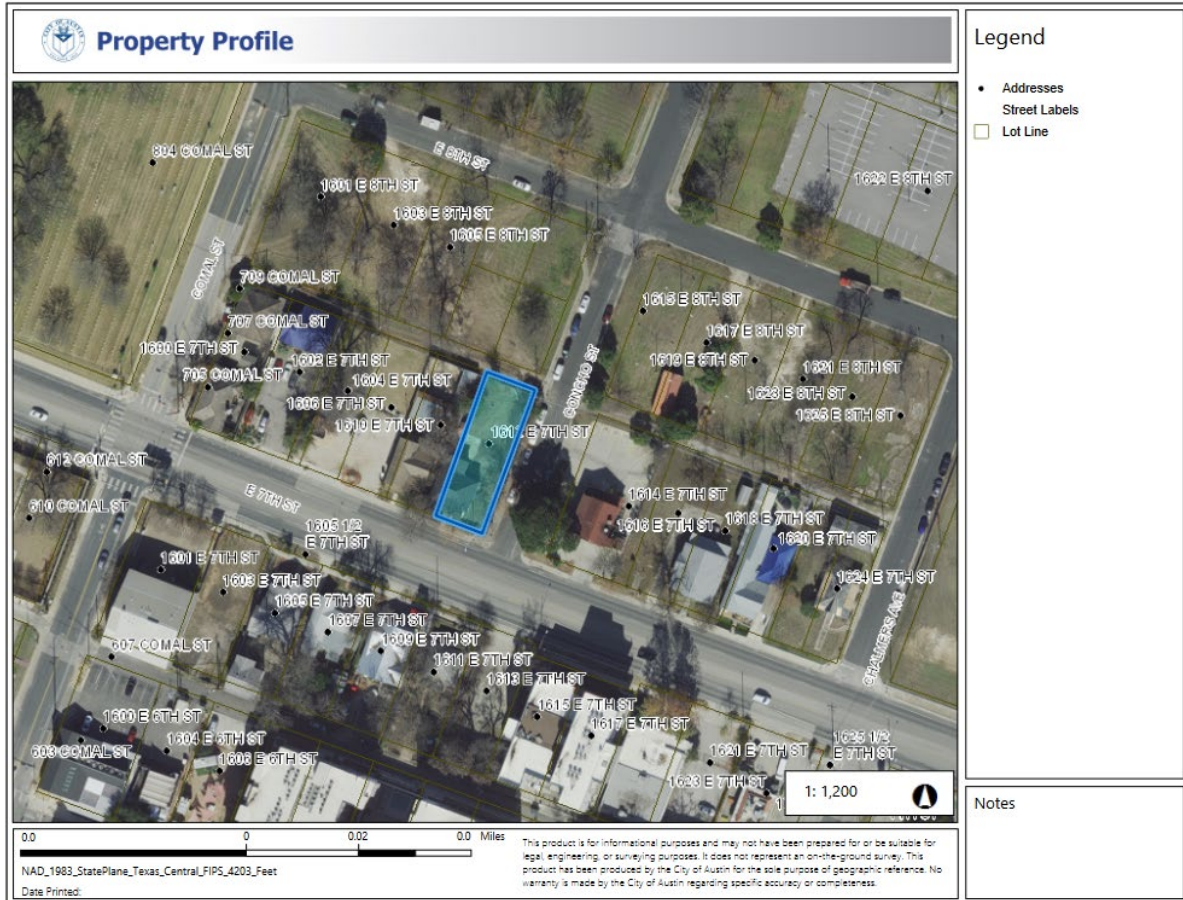



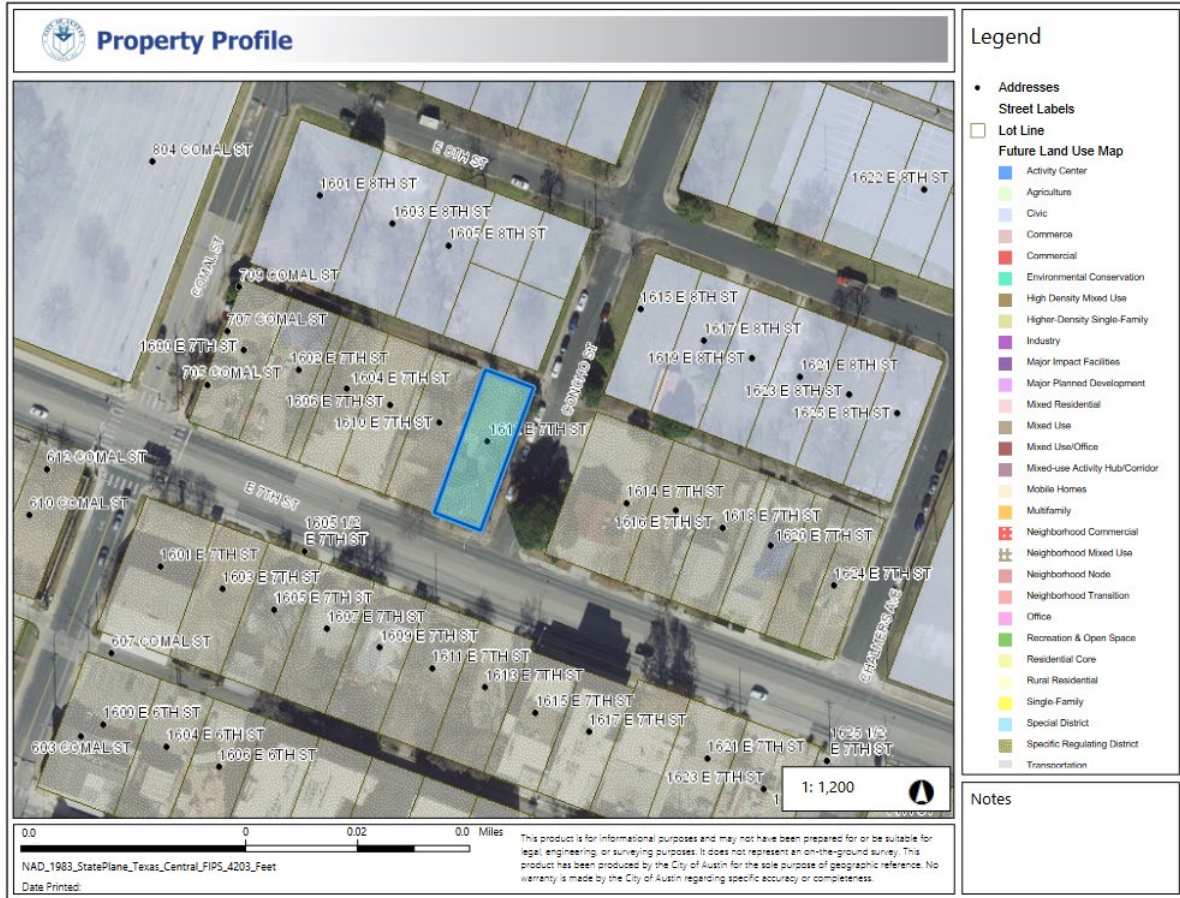

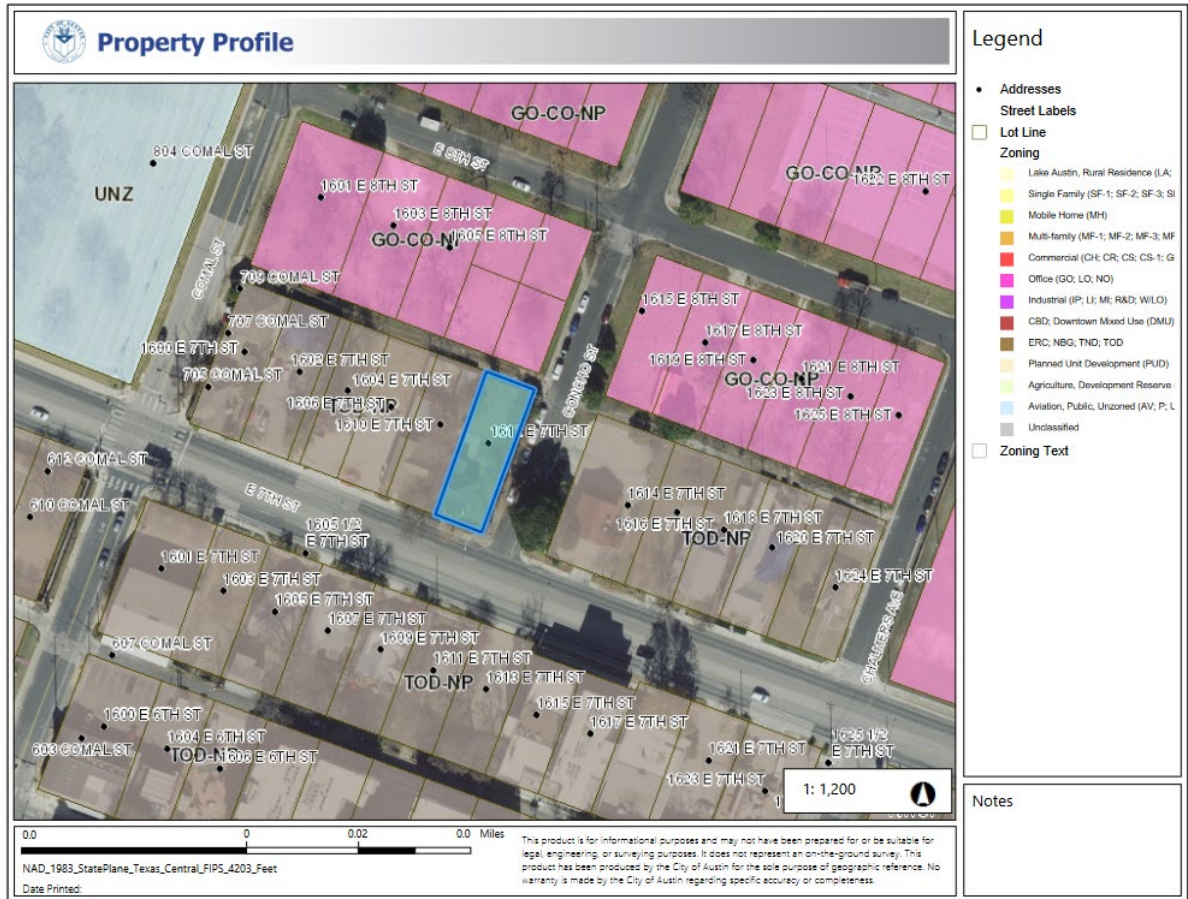









Applicant's Presentation at Sept. 9, 2021  
Community Meeting (Updated December 27, 2021)

# 1612 East 7<sup>th</sup> Street

## *Waller ESK*

C14-2021-0087 / NPA-2021-0009.01

January 11, 2022

## Aerial Zoomed Out



## Aerial Zoomed Out



## Aerial Zoomed In



# Request

The requested Zoning Change/Neighborhood Plan  
Amendment is from

Corridor MU (light brown)

to

TOD MU (dark brown)

for this property.

Project Summary

## Project Summary

- Proposed project is hotel
- Regulated by Saltillo TOD Regulating Plan (STRP)
- Proposed site is on a TOD Core Transit Corridor
- Proposed site is 0.523 acres (22,806 square feet)
- Property is currently zoned TOD-Corridor Mixed Use
- Property is within ¼ mile of Saltillo Transit Station
- Surrounding Uses
  - North: GO-CO-NP (vacant)
  - South: TOD-NP
  - East: TOD-NP
  - West: TOD-NP

## Project Summary

- Hotel will sit on four (4) tracts – 3 of which already have 60' height by right
- Adjacent lot will preserve Heritage Tree, significantly reducing developable area
- 60' height limit is consistent with:
  - 3 tracts immediately to the west
  - 2 tracts immediately across Concho St to the east
  - The majority of tracts to across 7<sup>th</sup> street to the south
- Tracts abutting the site to the north have a 60' height limit and are vacant.



## Project Summary



## Project Summary

- Applicant will pursue a Density & Height Bonus (Section 4.3.3 of Saltillo TOD Regulating Plan) to achieve a 60' height to make project feasible with reduced development area
- Community Benefits
  - Fee-in-Lieu will be paid into Housing Assistance Fund to meet Density & Height Bonus requirements
  - 10-year Tree Care Program will be implemented to ensure Heritage Tree remains healthy
  - Restrictive covenant applied to all 4 tracts limiting height to 60' – REQUESTED BY NEIGHBORHOOD
  - \$50,000 donation to OCEAN for use at College Row Pocket Park at 11<sup>th</sup> and Chicon (0.4 miles) – payable prior to Site Plan approval



## Proposed Amendment

## Proposed Amendment

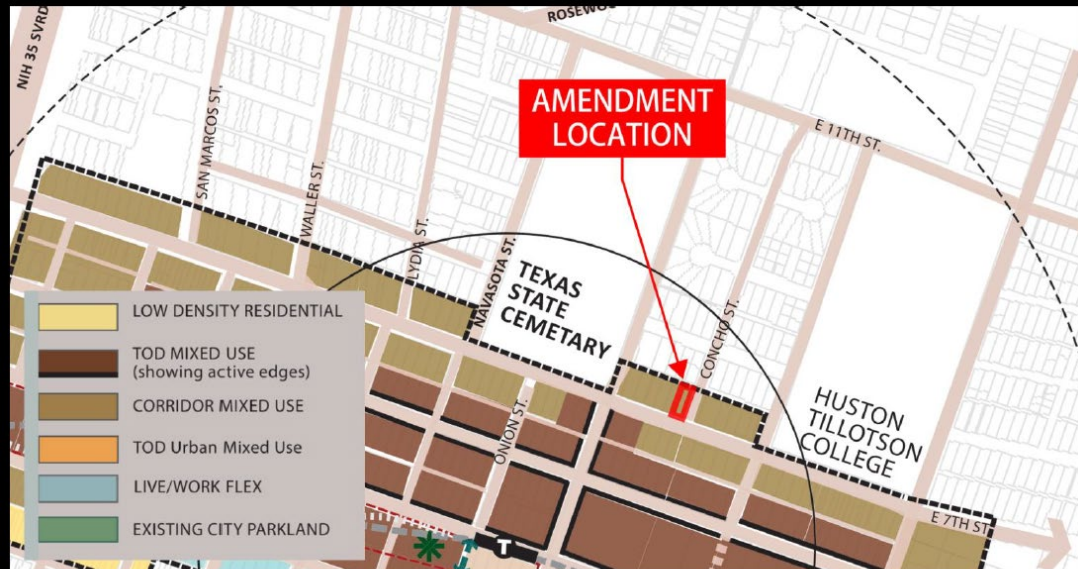

## Planning Context



## Zoning Principles

- Granting a request for zoning should result in an equal treatment of similarly situated properties. ✓
- Granting the zoning should not in any way set an undesirable precedent for other properties in the neighborhood or within other areas of the city. ✓
- Zoning should allow for a reasonable use of the property. ✓
- Zoning changes should promote compatibility with adjacent and nearby uses and should not result in detrimental impacts to the neighborhood character. ✓
- Zoning should promote a transition between adjacent and nearby zoning districts, land uses, and development intensities. ✓
- The request should serve to protect and preserve places and areas of historical and cultural significance. ✓
- Zoning should promote clearly identified community goals such as creating employment opportunities or providing for affordable housing. ✓
- The rezoning should be consistent with the policies adopted by the City Council or Planning Commission/Zoning and Platting Commission. ✓

## Saltillo TOD Neighborhood Plan

- To promote the Vision for the Plaza Saltillo TOD Station Area Plan; ✓
- To promote TOD principles intended to successfully integrate land use and transit by providing greater density than the community average, a mix of uses, and a quality pedestrian environment around a defined center; ✓
- To provide appropriate standards to ensure a high-quality appearance for development and redevelopment within the Plaza Saltillo TOD District and promote pedestrian-friendly design while also allowing for individuality, creativity, and artistic expression; ✓
- To improve the area's access to high quality transit services and create an environment that promotes walking and cycling; ✓

## Saltillo TOD Neighborhood Plan (*cont.*)

- To enhance neighborhoods by encouraging physical development that is of high quality and is compatible with the character and scale of the surrounding area; ✓
- To encourage development and redevelopment that relates to and connects with adjoining streets, transit, bikeways, pathways, open spaces, and neighborhoods; ✓
- To encourage development that serves people of all incomes and ages and provides a safe and welcoming environment for all types of households; and ✓
- To provide a set of standards that are clear and consistent throughout the TOD to facilitate development, redevelopment, and property assembly, in addition to being flexible and responsive to market conditions and fluctuations. ✓

## Precedent

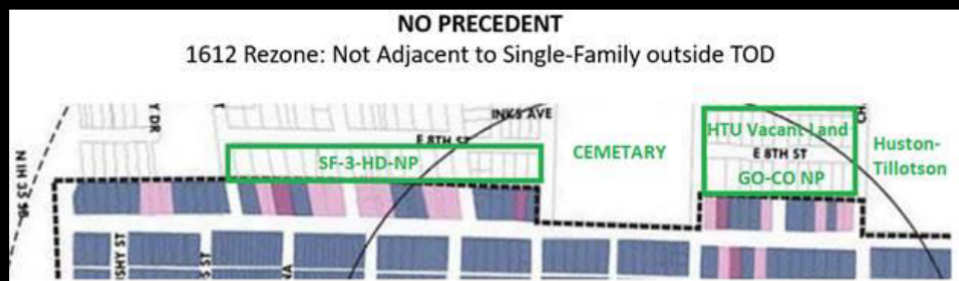

The requested zoning and neighborhood plan amendment is unique to this area of the Saltillo TOD Regulating Plan in that it does not abut single family zoning or use to the north of the property outside of the TOD boundaries.

## Transit & Transportation

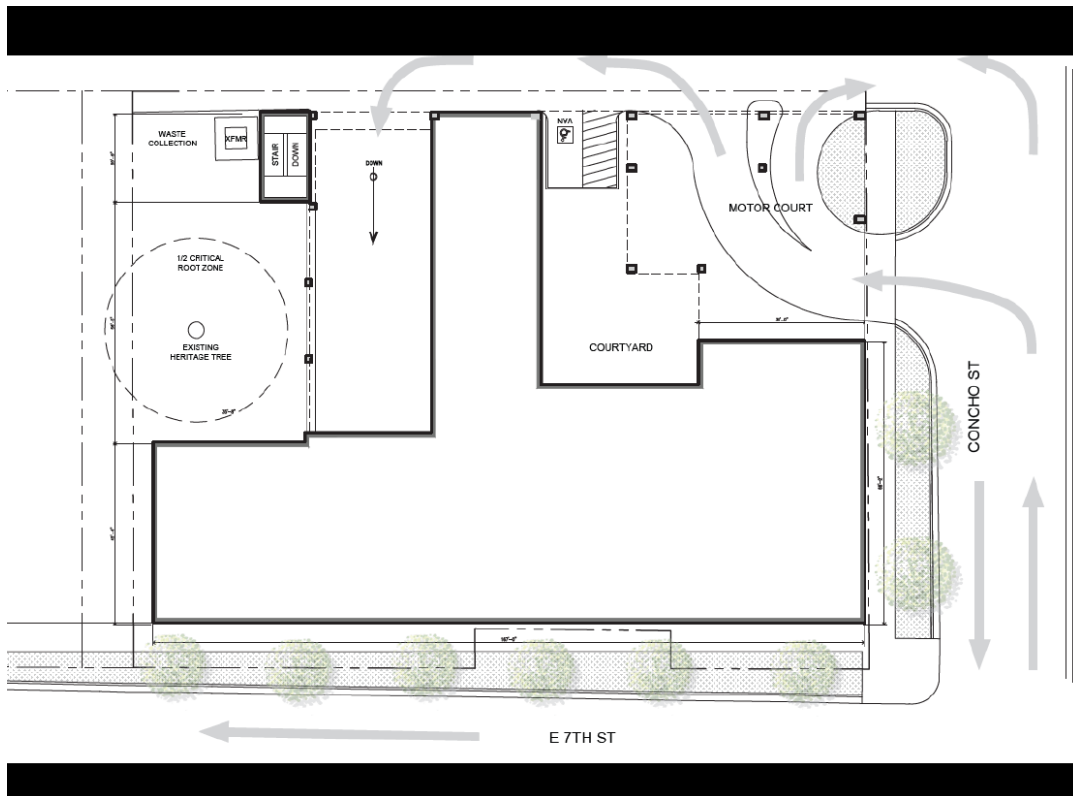
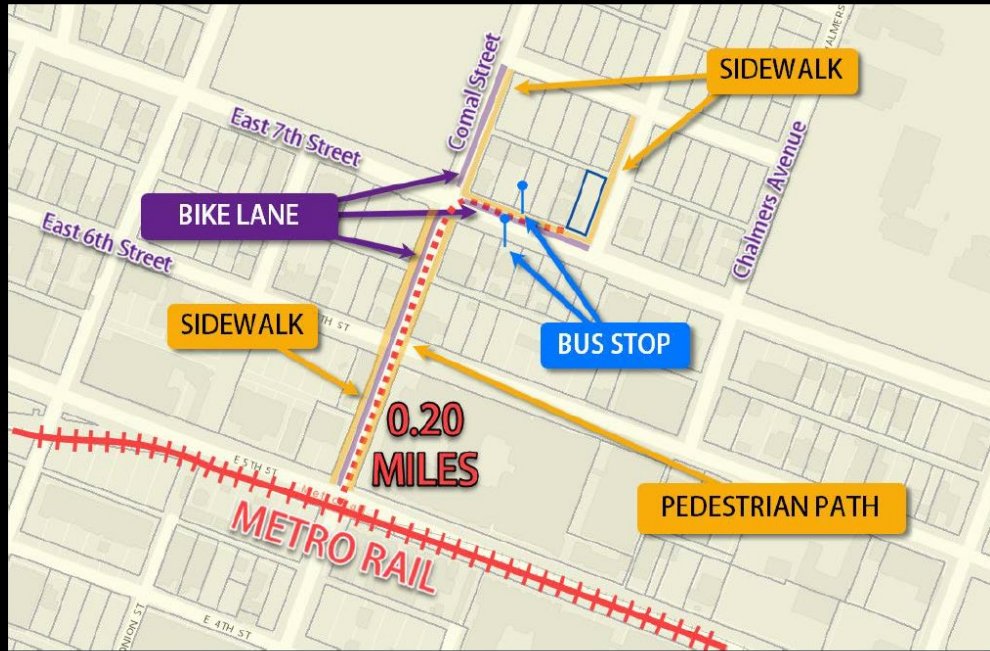



## Compatibility



## College Row Pocket Park



- Acquired in 2021 with 2018 Bond/Parkland Dedication Funds
- 0.63 acres
- Current undeveloped

- Proposed \$50,000 donation to OCEAN for use at park to ensure park is developed to meet community needs



# Heritage & Tree Preservation

- 43" Heritage Pecan
- Inspected by City Arborist in August 2020
- Want to maintain neighborhood tree canopy
- Proposed building to be designed around Critical Root Zone
- Proposed building to preserve canopy
- Additional ROW trees to be preserved
- Great streets will add additional new tree canopy along 7<sup>th</sup> and Concho Streets

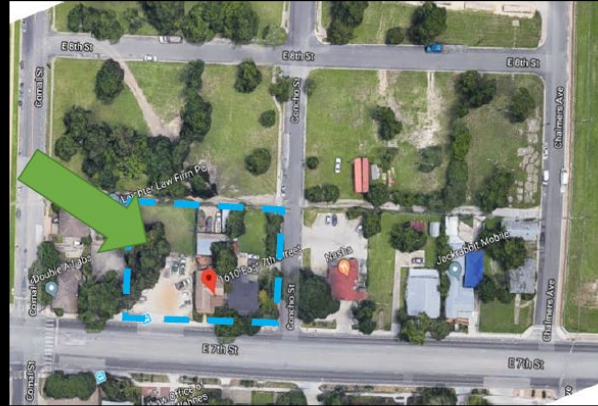



## Questions

---

Revised Presentation sent to staff on  
Jan. 25, 2022.

# 1612 East 7<sup>th</sup> Street

*Waller ESK*

C14-2021-0087 / NPA-2021-0009.01

February 8, 2022

## Aerial Zoomed Out



## Aerial Zoomed Out



## Aerial Zoomed In





# Request

The requested Zoning Change/Neighborhood Plan  
Amendment is from

Corridor MU (light brown)

to

TOD MU (dark brown)

for this property.

Project Summary

## Project Summary

- Proposed project is hotel
- Regulated by Saltillo TOD Regulating Plan (STRP)
- Proposed site is on a TOD Core Transit Corridor
- Proposed site is 0.523 acres (22,806 square feet)
- Property is currently zoned TOD-Corridor Mixed Use
- Property is within ¼ mile of Saltillo Transit Station
- Surrounding Uses
  - North: GO-CO-NP (vacant)
  - South: TOD-NP
  - East: TOD-NP
  - West: TOD-NP

## Project Summary

- Hotel will sit on four (4) tracts – 3 of which already have 60' height by right
- Adjacent lot will preserve Heritage Tree, significantly reducing developable area
- 60' height limit is consistent with:
  - 3 tracts immediately to the west
  - 2 tracts immediately across Concho St to the east
  - The majority of tracts to across 7<sup>th</sup> street to the south
- Tracts abutting the site to the north have a 60' height limit and are vacant.

# Project Summary





## Project Summary

- Applicant will pursue a Density & Height Bonus (Section 4.3.3 of Saltillo TOD Regulating Plan) to achieve a 60' height to make project feasible with reduced development area
- Community Benefits
  - Fee-in-Lieu will be paid into Housing Assistance Fund to meet Density & Height Bonus requirements
  - Tree Care Program will be implemented to ensure Heritage Tree remains healthy – REQUESTED AT MEETING WITH NEIGHBORHOOD REPRESENTATIVES
  - Restrictive covenant applied to all 4 tracts limiting height to 60' – REQUESTED AT MEETING WITH NEIGHBORHOOD REPRESENTATIVES

## Proposed Amendment

## Proposed Amendment

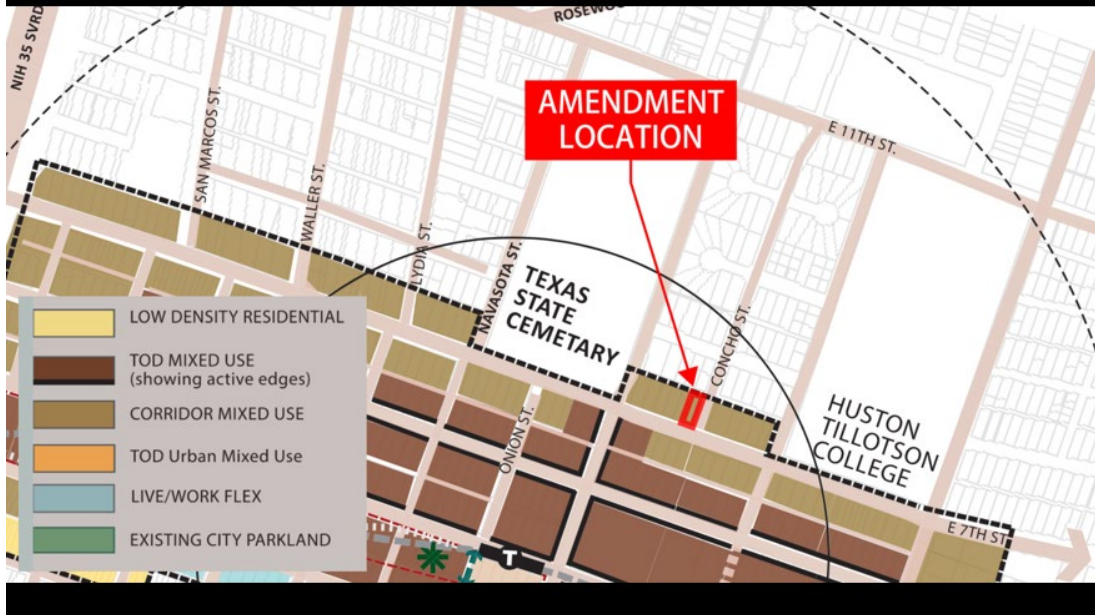

## Planning Context

## Zoning Principles

- Granting a request for zoning should result in an equal treatment of similarly situated properties. ✓
- Granting the zoning should not in any way set an undesirable precedent for other properties in the neighborhood or within other areas of the city. ✓
- Zoning should allow for a reasonable use of the property. ✓
- Zoning changes should promote compatibility with adjacent and nearby uses and should not result in detrimental impacts to the neighborhood character. ✓
- Zoning should promote a transition between adjacent and nearby zoning districts, land uses, and development intensities. ✓
- The request should serve to protect and preserve places and areas of historical and cultural significance. ✓
- Zoning should promote clearly identified community goals such as creating employment opportunities or providing for affordable housing. ✓
- The rezoning should be consistent with the policies adopted by the City Council or Planning Commission/Zoning and Platting Commission. ✓

## Saltillo TOD Neighborhood Plan

- To promote the Vision for the Plaza Saltillo TOD Station Area Plan; ✓
- To promote TOD principles intended to successfully integrate land use and transit by providing greater density than the community average, a mix of uses, and a quality pedestrian environment around a defined center; ✓
- To provide appropriate standards to ensure a high-quality appearance for development and redevelopment within the Plaza Saltillo TOD District and promote pedestrian-friendly design while also allowing for individuality, creativity, and artistic expression; ✓
- To improve the area's access to high quality transit services and create an environment that promotes walking and cycling; ✓



## Saltillo TOD Neighborhood Plan (cont.)

- To enhance neighborhoods by encouraging physical development that is of high quality and is compatible with the character and scale of the surrounding area; ✓
- To encourage development and redevelopment that relates to and connects with adjoining streets, transit, bikeways, pathways, open spaces, and neighborhoods; ✓
- To encourage development that serves people of all incomes and ages and provides a safe and welcoming environment for all types of households; and ✓
- To provide a set of standards that are clear and consistent throughout the TOD to facilitate development, redevelopment, and property assembly, in addition to being flexible and responsive to market conditions and fluctuations. ✓

## Precedent

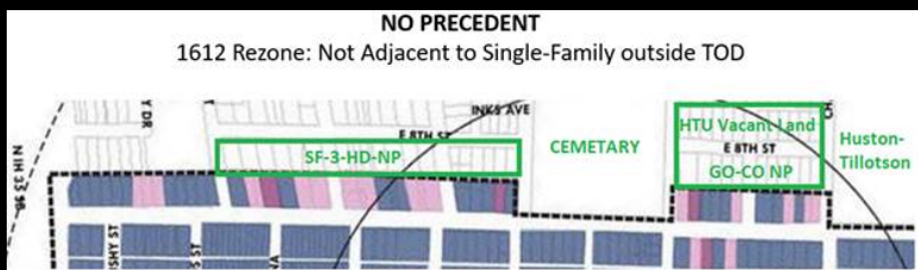

The requested zoning and neighborhood plan amendment is unique to this area of the Saltillo TOD Regulating Plan in that it does not abut single family zoning or use to the north of the property outside of the TOD boundaries.

## Transit & Transportation

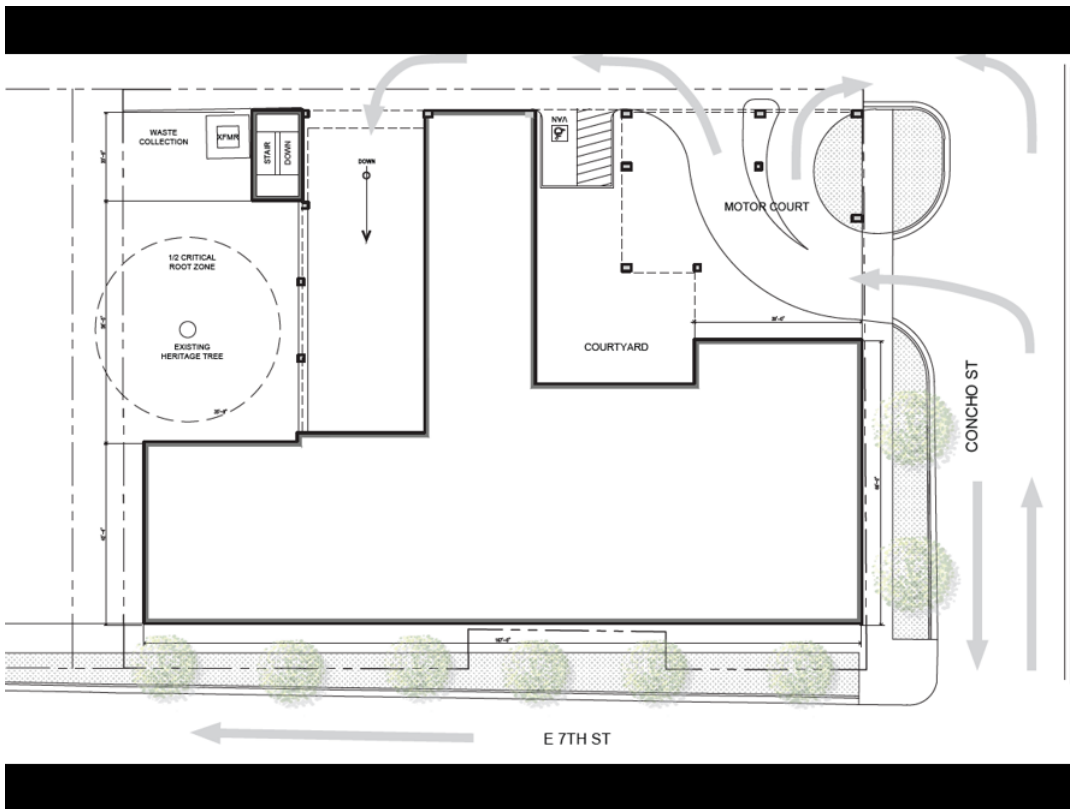
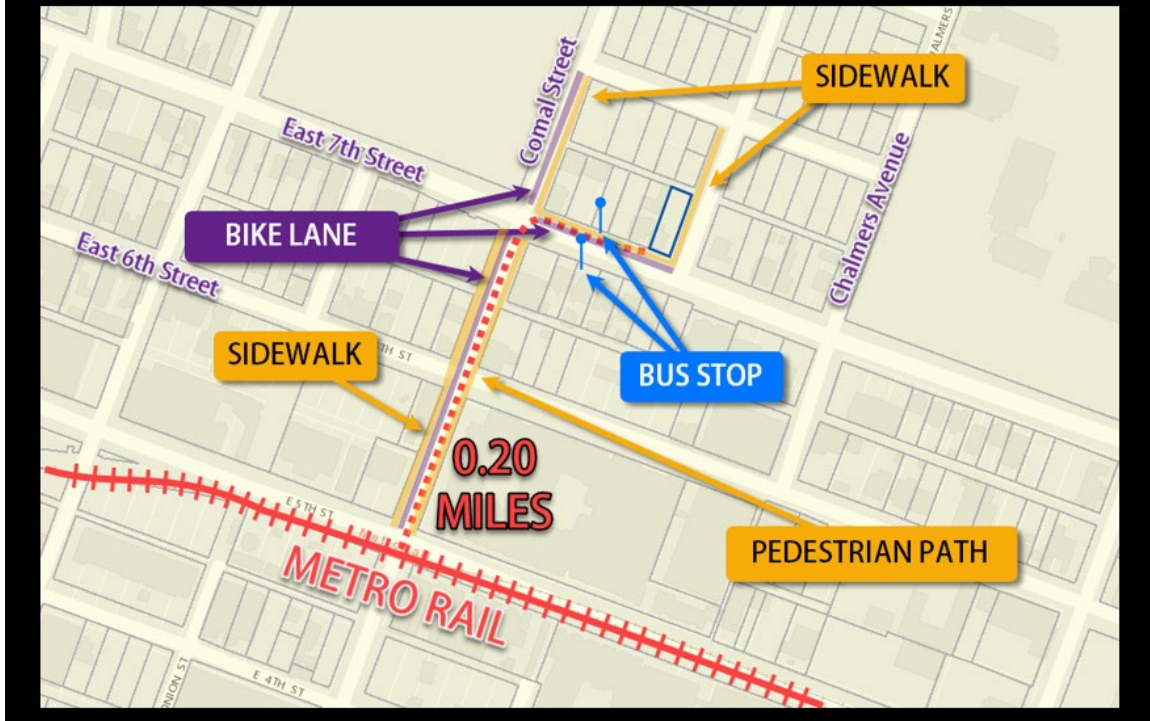

## Compatibility

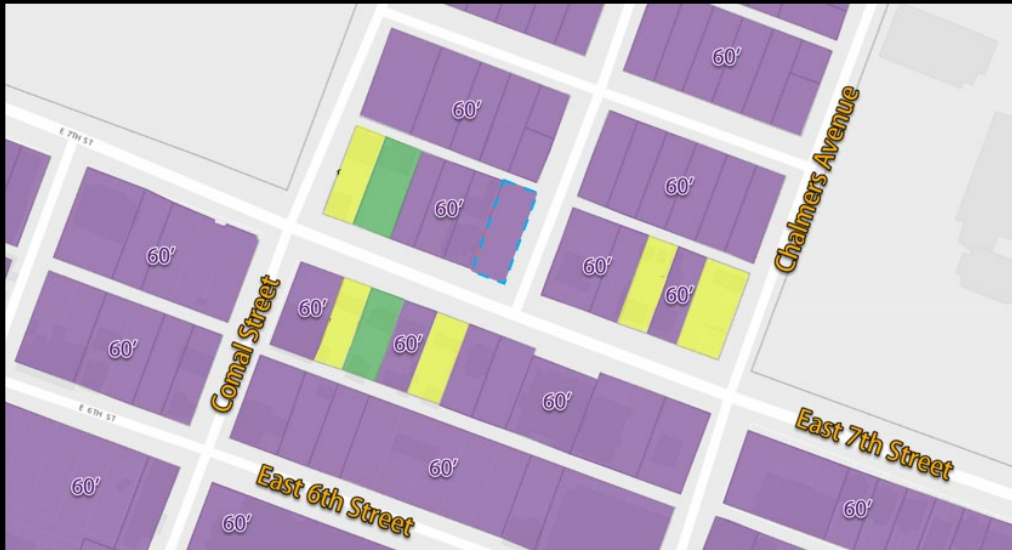

## Heritage & Tree Preservation

- 43" Heritage Pecan
- Inspected by City Arborist in August 2020
- Want to maintain neighborhood tree canopy
- Proposed building to be designed around Critical Root Zone
- Proposed building to preserve canopy
- Additional ROW trees to be preserved
- Great streets will add additional new tree canopy along 7<sup>th</sup> and Concho Streets





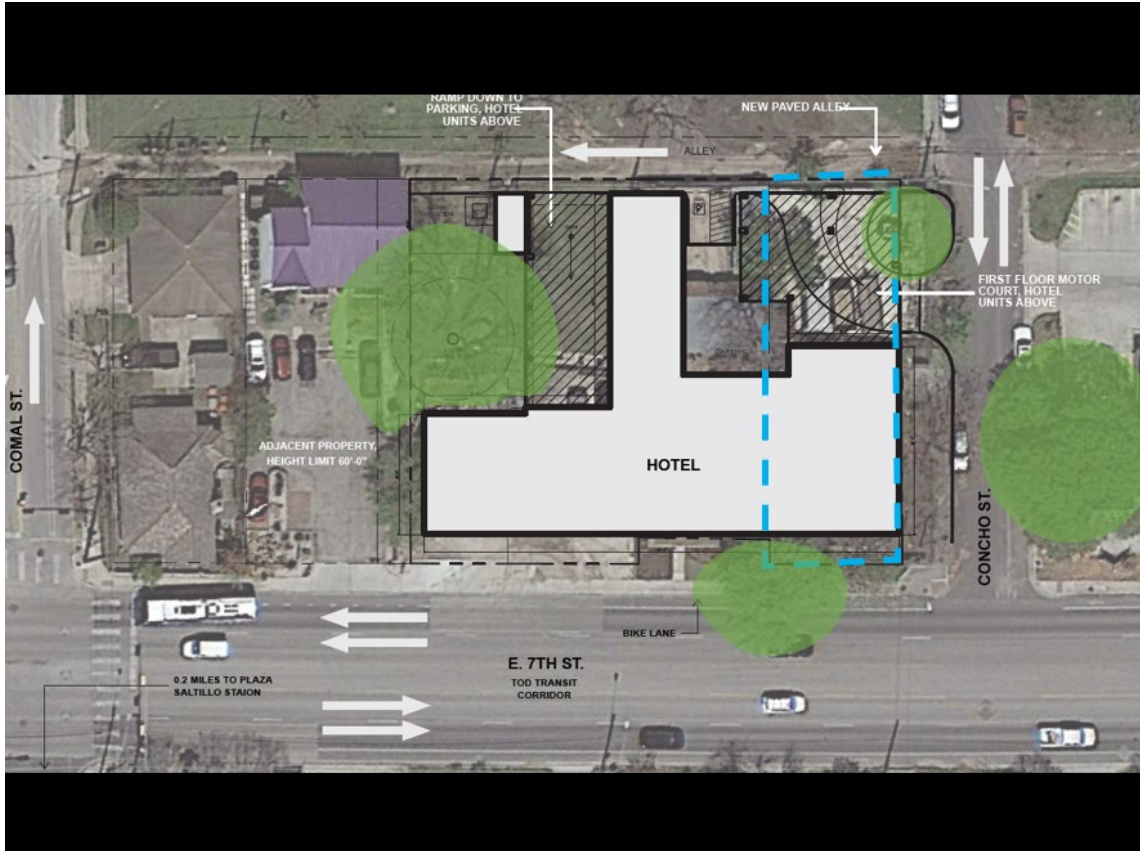

Questions

---

NHCD / AHS

**PUBLIC HEARING COMMENT FORM**

If you use this form to comment, it may be submitted to:

City of Austin  
Housing and Planning Department  
Maureen Meredith  
P. O. Box 1088  
Austin, TX 78767-8810

**City of Austin**  
**FEB 17 2022**  
**NHCD / AHFC**

If you do not use this form to submit your comments, you must include the name of the body conducting the public hearing, its scheduled date, the Case Number and the contact person listed on the notice in your submission.

Case Number: NPA-2021-0009.01  
Contact: Maureen Meredith, 512-974-2695 or  
Maureen.Meredith@austintexas.gov  
Public Hearing: Feb 08, 2022 - Planning Commission

☐ I am in favor  
☐ I object

Maureen Sanchez  
Your Name (please print)

1715 East 4th Street 78702  
Your address(es) affected by this application

Feb 14/2022 Date

Maureen Sanchez Signature

Comments:  
I need to know more about community benefits. I attended a meeting and presented a call back but that never happened.

**PUBLIC HEARING COMMENT FORM**

If you use this form to comment, it may be submitted to:

City of Austin  
Housing and Planning Department  
Maureen Meredith  
P. O. Box 1088  
Austin, TX 78767-8810

If you do not use this form to submit your comments, you must include the name of the body conducting the public hearing, its scheduled date, the Case Number and the contact person listed on the notice in your submission.

Case Number: NPA-2021-0009.01  
Contact: Maureen Meredith, 512-974-2695 or  
Maureen.Meredith@austintexas.gov  
Public Hearing: Mar 03, 2022 - City Council

☐ I am in favor  
☒ I object

Maureen Sanchez  
Your Name (please print)

1715 East 4th Street  
Your address(es) affected by this application

1000 E. Dean Street  
Your address(es) affected by this application

Maureen Sanchez Signature

Feb 21/2022 Date

Comments:

