

**Zoning Public Hearing
CITY OF AUSTIN
RECOMMENDATION FOR COUNCIL ACTION**



**AGENDA ITEM NO.: Z-19
AGENDA DATE: Thu 11/17/2005
PAGE: 1 of 1**

SUBJECT: C14-05-0115 - Valley Vista - Conduct a public hearing and approve an ordinance amending Chapter 25-2 of the Austin City Code by rezoning property locally known as 1804 Fort View Road (West Bouldin Creek Watershed) from neighborhood commercial (LR) district zoning to limited office-mixed use (LO-MU) combining district zoning Zoning and Platting Commission Recommendation To grant neighborhood commercial (LR) district zoning and family residence (SF-3) district zoning Applicant Sarah Vondeharr Agent Bill Howell City Staff Robert Heil, 974-2330

REQUESTING Neighborhood Planning
DEPARTMENT: and Zoning

DIRECTOR'S
AUTHORIZATION: Greg Guernsey

ZONING CHANGE REVIEW SHEET**CASE:** C14-05-0115 Valley Vista**Z.A.P. Date:** September 6, 2005
September 20, 2005
October 4, 2005**ADDRESS:** 1804 Fort View Road**OWNER/APPLICANT:** Sarah Vonderharr**AGENT:** Howell Company
(Bill Howell)**ZONING FROM:** LR**TO:** LO-MU**AREA:** 1.190 acres**SUMMARY STAFF RECOMMENDATION:**

Staff recommends approval of LO-MU.

ZONING AND PLATTING COMMISSION RECOMMENDATION:

September 6, 2005: Postponed to September 20, 2005, at the request of the applicant.

September 20, 2005: Postponed to October 4, at the request of the neighborhood

October 4, 2005: *APPROVED LR DISTRICT ZONING FOR THE FIRST 118-
FEET BACK FROM FORT VIEW, AND SF-3 DISTRICT
ZONING ON THE REMAINING NORTHERN 200-FEET OF
VALLEY VIEW FRONTAGE, ALL RESIDENTIAL ACCESS
FROM VALLEY VIEW [J M, C H 2ND] (5-1) B B - NAY***DEPARTMENT COMMENTS:**

The request is from Neighborhood Commercial (LR) to Limited Office-Mixed Use (LO-MU) The site contains two single family homes Valley View street is a primarily residential street, but it does contain a day care, and provides access to the South Austin Senior Center which faces Manchaca. At the end of Valley View, at its intersection with Fort View, there is a mix of multi-family, and office uses

Rezoning to LO-MU will allow the development of the site with a mixture of smaller scale office uses and/or additional residential units than the two currently units

The property lies within the South Lamar Neighborhood Planning Area, which will begin neighborhood planning this fall

EXISTING ZONING AND LAND USES:

	ZONING	LAND USES
<i>Site</i>	LR	Single Family Homes
<i>North</i>	SF-3	Single Family Homes
<i>South</i>	LO & GR	Multi-Family
<i>East</i>	SF-3	Vacant Church
<i>West</i>	LR and GR	Single Family Home and Auto Repair

AREA STUDY: The property lies within the South Lamar Neighborhood Planning Area, which will begin neighborhood planning this fall

TIA: N/A

WATERSHED: West Bouldin **DESIRED DEVELOPMENT ZONE:** Yes

CAPITOL VIEW CORRIDOR: No **HILL COUNTRY ROADWAY:** No

REGISTERED NEIGHBORHOOD AND COMMUNITY ORGANIZATIONS

- South Lamar Neighborhood Assn
- Barton Springs/ Edwards Aquifer Conservation Dist
- South Central Coalition
- Austin Neighborhoods Council
- Austin Independent School District

SCHOOLS: (AISD)

Joslin Elementary School Porter Middle School Crockett High School

ABUTTING STREETS:

Name	ROW	Pavement	Classification	Sidewalks	Bus Rte	Bike Rte
Fort View Road	56'	30'	Collector	No	No	No
Valley View Road	45'	28'	Local	No	No	No

CITY COUNCIL DATE: November 17, 2005

ACTION:

ORDINANCE READINGS:

2nd

3rd

ORDINANCE NUMBER:

CASE MANAGER: Robert Heil
e-mail address robert.heil@ci.austin.tx.us

PHONE: 974-2330

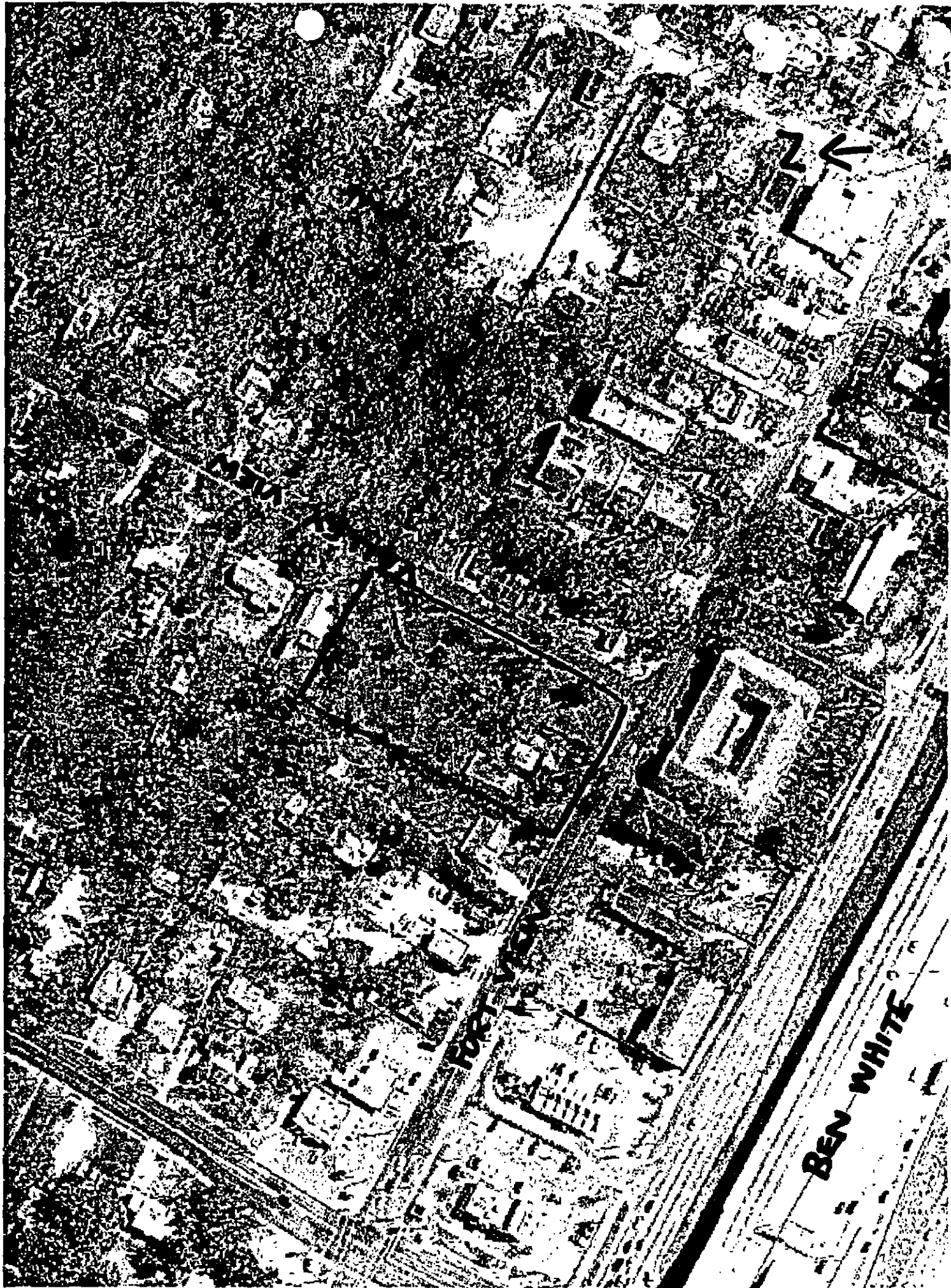

City of Austin Neighborhood Planning Areas



Produced by City of Austin
Neighborhood Planning & Zoning Department
August 18, 2008



**Combined Neighborhood
Planning Areas**

Neighborhood Plan Status



Adopted Neighborhood Plan & Zoning



Neighborhood Plan Underway



Future Neighborhood Planning Area



Non-Neighborhood Planning Area



This map has been produced by the City of Austin for the
purpose of aiding regional planning and is not
intended for any other use. No warranty is made regarding
its accuracy or completeness.

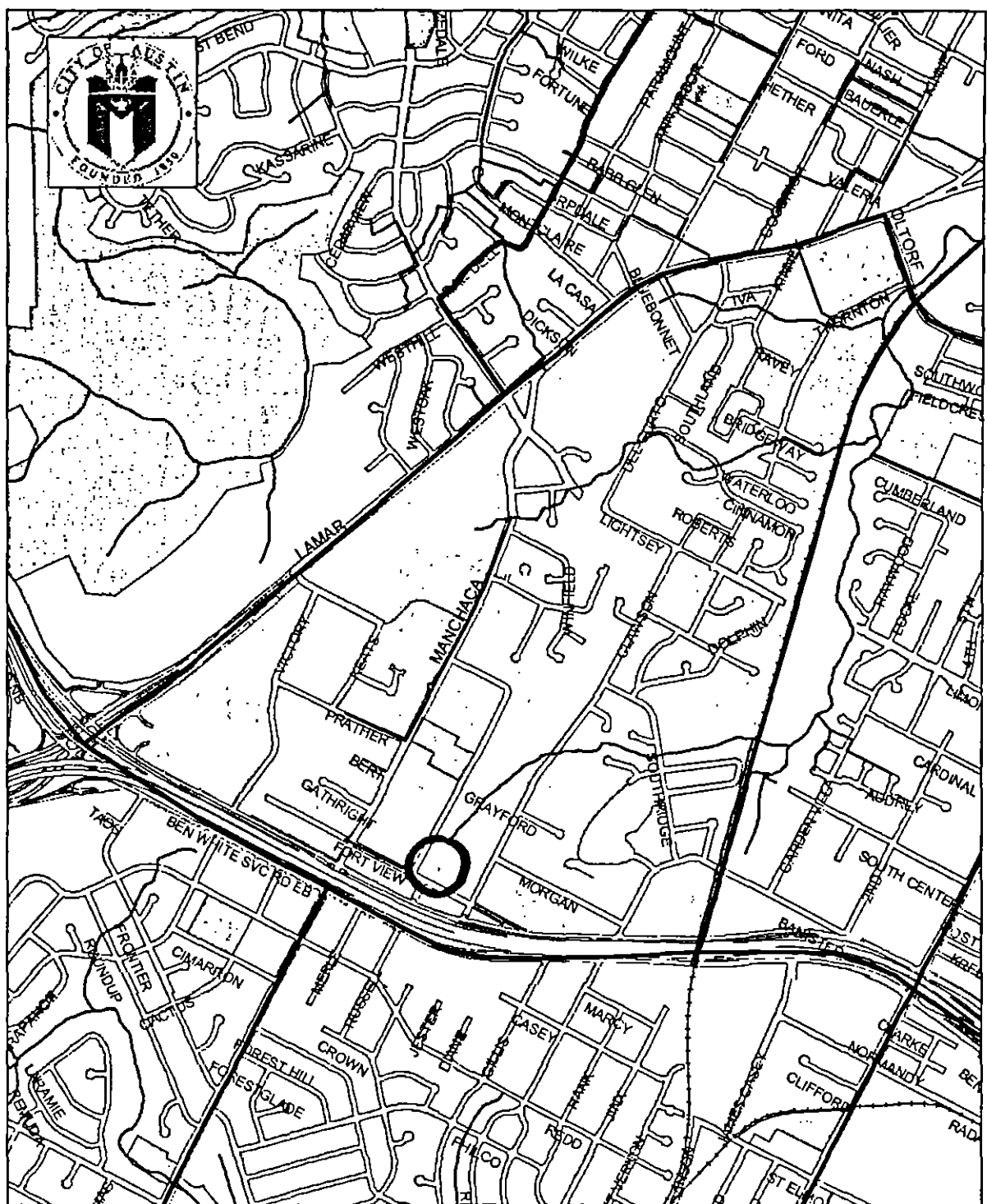

South Lamar Neighborhood Planning Area

1000 0 1000 2000 Feet



 Parks

SUMMARY STAFF RECOMMENDATION

Staff recommends approval of limited office – mixed use combining district zoning (LO-MU).

BASIS FOR LAND USE RECOMMENDATION:

- 1 The proposed zoning should be consistent with the purpose statement of the district sought
- 2 Zoning should not constitute a grant of special privilege to an individual owner, Granting of the request should result in an equal treatment of similarly situated properties
- 3 Zoning changes should promote compatibility with adjacent and nearby uses

Site Plan

The site is subject to compatibility standards. Along the north and west (used as SF?) property lines, the following standards apply

- No structure may be built within 25 feet of the property line
- No structure in excess of two stories or 30 feet in height may be constructed within 50 feet of the property line
- No structure in excess of three stories or 40 feet in height may be constructed within 100 feet of the property line.
- No parking or driveways are allowed within 25 feet of the property line.
- In addition, a fence, berm, or dense vegetation must be provided to screen adjoining properties from views of parking, mechanical equipment, storage, and refuse collection. Additional design regulations will be enforced at the time a site plan is submitted

Sue Welch 974-3294

Transportation

The trip generation under the requested zoning is estimated to be 1,269 trips per day, assuming that the site develops to the maximum intensity allowed under the zoning classification (without consideration of setbacks, environmental constraints, or other site characteristics)

Dedication of additional right-of-way will be required during the subdivision or site plan planning process

A traffic impact analysis was not required for this case because the traffic generated by the proposed zoning does not exceed the threshold of 2,000 vehicle trips per day [LDC, 25-6-113]

Existing Street Characteristics

Name	ROW	Pavement	Classification	Sidewalks	Bus Route	Bike Route
Fort View Road	56'	30'	Collector	No	No	No
Valley View Road	45'	28'	Local	No	No	No

*Amy Link 974-2628***Water and Wastewater**

The landowner intends to serve the site with City of Austin water and wastewater utilities. If water or wastewater utility improvements, or system upgrades, or utility relocation, or utility adjustments are required, the landowner, at own expense will be responsible for providing. Also, the utility plan must be reviewed and approved by the Austin Water Utility. The plan must be in accordance with the City design criteria. The utility construction must be inspected by the City. The landowner must pay the associated City fees.

Environmental

The site is not located over the Edwards Aquifer Recharge Zone. The site is located in the West Bouldin Creek Watershed of the Colorado River Basin, which is classified as an Urban Watershed by Chapter 25-8 of the City's Land Development Code. It is in the Drinking Desired Development Zone.

Impervious cover is not limited in this watershed class, therefore the zoning district impervious cover limits will apply.

This site is required to provide on-site structural water quality controls (or payment in lieu of) for all development and/or redevelopment when 5,000 s f cumulative is exceeded, and detention for the two-year storm. At this time, no information has been provided as to whether this property has any pre-existing approvals which would preempt current water quality or Code requirements.

According to the City of Austin GIS, there is no flood plain within the project area.

At this time, site-specific information is unavailable regarding existing trees and other vegetation, areas of steep slope, or other environmental features such as bluffs, springs, canyon rimrock, caves, sinkholes, and wetlands.

Standard landscaping and tree protection will be required in accordance with LDC 25-2 and 25-8 for all development and/or redevelopment.

Jason Tarweek 974-2332

HOWARD ENGINEERS, INC.
4505 Russell Drive
Austin, Texas 78704
Phone: (512) 448-0281
Fax: (512) 448-0282
Email: info@howardengineers.com

[illegible][illegible][illegible]

SHUTTLE NAME	CLASSIFICATION	RAW WIDTH (INCH)	HOW WIDTH (INCH)	CROSS SECTION	SURF. MARK MONTH
FOR 1000 MB	LOCAL	SELF	SELF	SELF 1-2 INCHES	-
VALLEY 1000 MB	LOCAL	SELF	SELF	SELF 1-2 INCHES	-

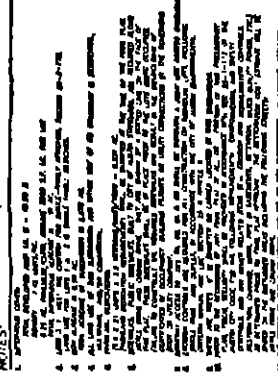

2
 3
 4
 5
 6
 7
 8
 9
 10
 11
 12
 13
 14
 15
 16
 17
 18
 19
 20
 21
 22
 23
 24
 25
 26
 27
 28
 29
 30
 31
 32
 33
 34
 35
 36
 37
 38
 39
 40
 41
 42
 43
 44
 45
 46
 47
 48
 49
 50
 51
 52
 53
 54
 55
 56
 57
 58
 59
 60
 61
 62
 63
 64
 65
 66
 67
 68
 69
 70
 71
 72
 73
 74
 75
 76
 77
 78
 79
 80
 81
 82
 83
 84
 85
 86
 87
 88
 89
 90
 91
 92
 93
 94
 95
 96
 97
 98
 99
 100
 101
 102
 103
 104
 105
 106
 107
 108
 109
 110
 111
 112
 113
 114
 115
 116
 117
 118
 119
 120
 121
 122
 123
 124
 125
 126
 127
 128
 129
 130
 131
 132
 133
 134
 135
 136
 137
 138
 139
 140
 141
 142
 143
 144
 145
 146
 147
 148
 149
 150
 151
 152
 153
 154
 155
 156
 157
 158
 159
 160
 161
 162
 163
 164
 165
 166
 167
 168
 169
 170
 171
 172
 173
 174
 175
 176
 177
 178
 179
 180
 181
 182
 183
 184
 185
 186
 187
 188
 189
 190
 191
 192
 193
 194
 195
 196
 197
 198
 199
 200
 201
 202
 203
 204
 205
 206
 207
 208
 209
 210
 211
 212
 213
 214
 215
 216
 217
 218
 219
 220
 221
 222
 223
 224
 225
 226
 227
 228
 229
 230
 231
 232
 233
 234
 235
 236
 237
 238
 239
 240
 241
 242
 243
 244
 245
 246
 247
 248
 249
 250
 251
 252
 253
 254
 255
 256
 257
 258
 259
 260
 261
 262
 263
 264
 265
 266
 267
 268
 269
 270
 271
 272
 273
 274
 275
 276
 277
 278
 279
 280
 281
 282
 283
 284
 285
 286
 287
 288
 289
 290
 291
 292
 293
 294
 295
 296
 297
 298
 299
 300
 301
 302
 303
 304
 305
 306
 307
 308
 309
 310
 311
 312
 313
 314
 315
 316
 317
 318
 319
 320
 321
 322
 323
 324
 325
 326
 327
 328
 329
 330
 331
 332
 333
 334
 335
 336
 337
 338
 339
 340
 341
 342
 343
 344
 345
 346
 347
 348
 349
 350
 351
 352
 353
 354
 355
 356
 357
 358
 359
 360
 361
 362
 363
 364
 365
 366
 367
 368
 369
 370
 371
 372
 373
 374
 375
 376
 377
 378
 379
 380
 381
 382
 383
 384
 385
 386
 387
 388
 389
 390
 391
 392
 393
 394
 395
 396
 397
 398
 399
 400
 401
 402
 403
 404
 405
 406
 407
 408
 409
 410
 411
 412
 413
 414
 415
 416
 417
 418
 419
 420
 421
 422
 423
 424
 425
 426
 427
 428
 429
 430
 431
 432
 433
 434
 435
 436
 437
 438
 439
 440
 441
 442
 443
 444
 445
 446
 447
 448
 449
 450
 451
 452
 453
 454
 455
 456
 457
 458
 459
 460
 461
 462
 463
 464
 465
 466
 467
 468
 469
 470
 471
 472
 473
 474
 475
 476
 477
 478
 479
 480
 481
 482
 483
 484
 485
 486
 487
 488
 489
 490
 491
 492
 493
 494
 495
 496
 497
 498
 499
 500
 501
 502
 503
 504
 505
 506
 507
 508
 509
 510
 511
 512
 513
 514
 515
 516
 517
 518
 519
 520
 521
 522
 523
 524
 525
 526

LR

25' setback

SF-3 / Duplex / 50'w

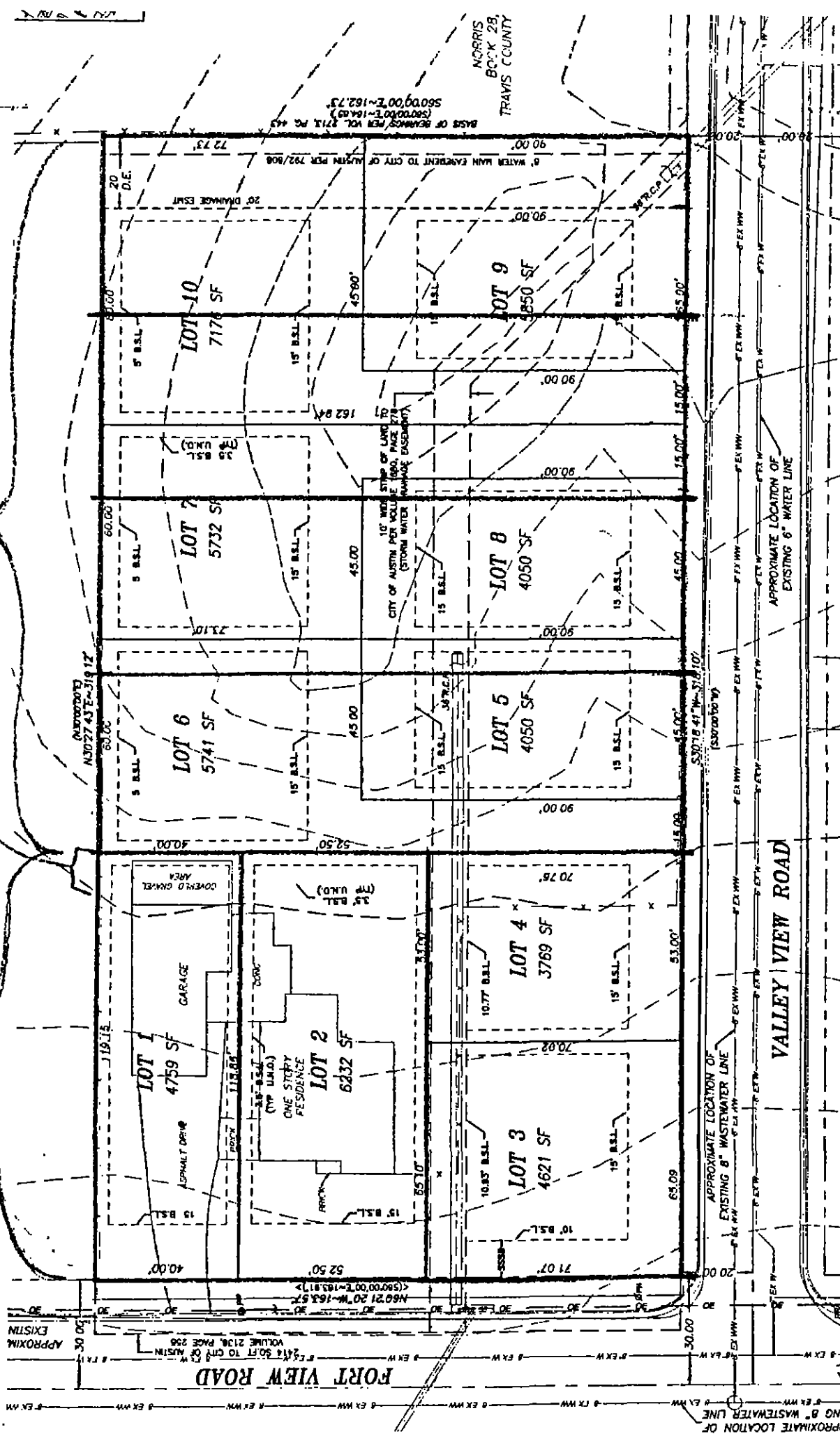

Neighborhood Center - Proposed

LR

25' Right of Way

SF-3 / Duplex / 50' w

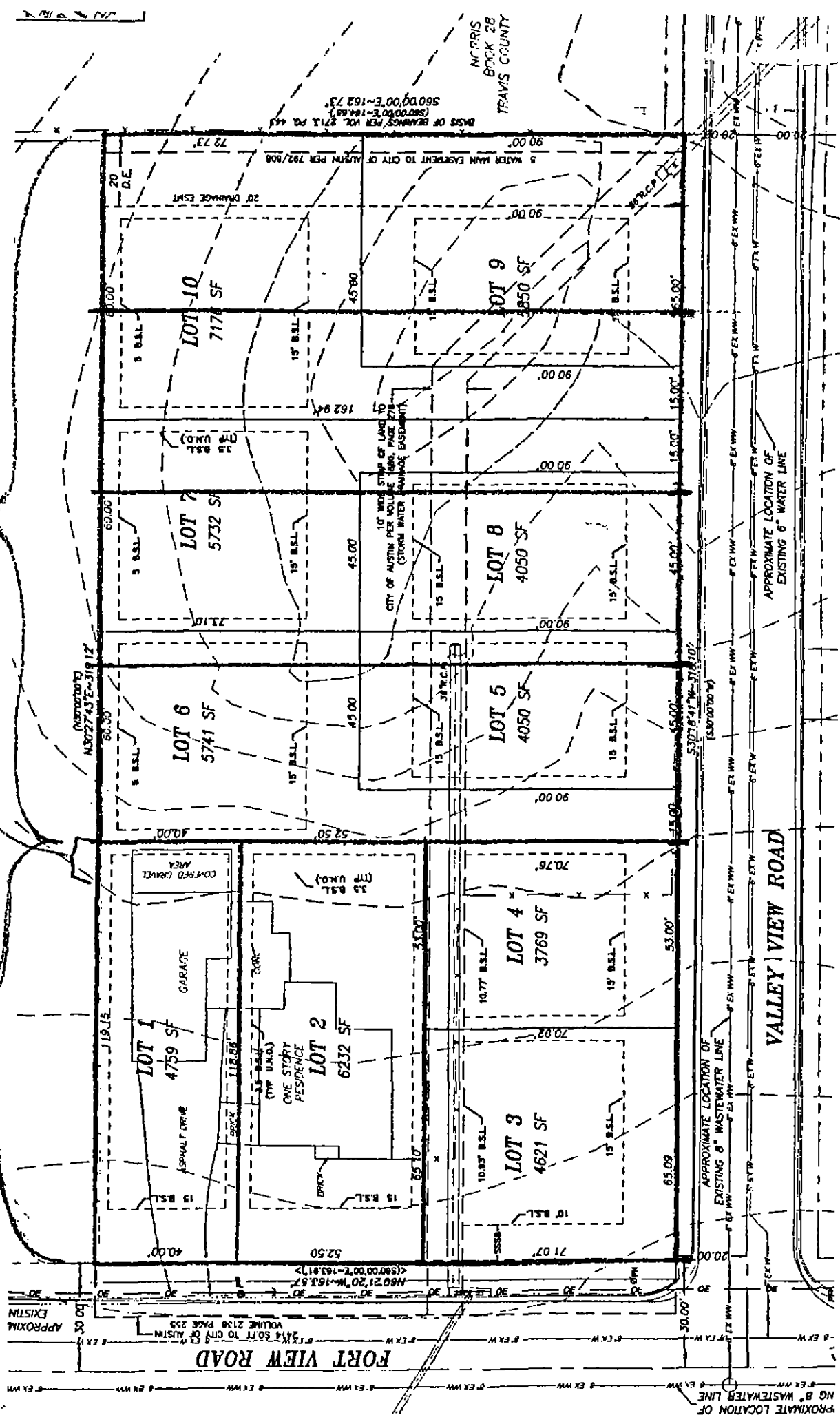



SF-3

SF-3

SF-3

SF-3

SF-3

LR

LR

01

680

690

688

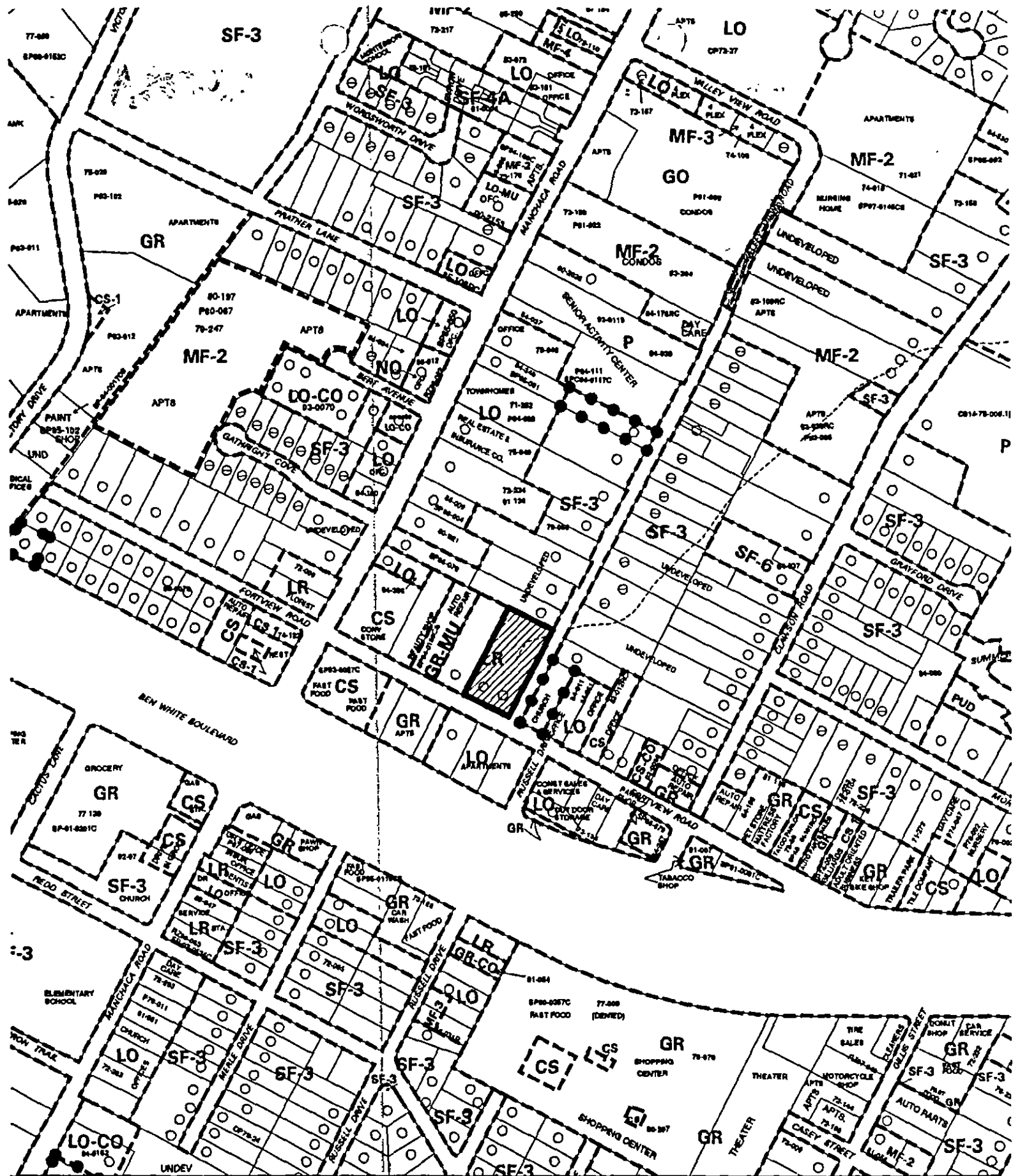

 1" = 400'	<p>SUBJECT TRACT</p> <p>PENDING CASE</p> <p>ZONING BOUNDARY</p> <p>CASE MGR R HEIL</p>	<p>ZONING</p> <p>CASE #. C14-05-0115</p> <p>ADDRESS 1804 FORT VIEW RD</p> <p>SUBJECT AREA (acres) 1.190</p>	<p>DATE 05-07</p> <p>INTLS SM</p>	<p>CITY GRID REFERENCE NUMBER</p> <p>G19</p>
---------------	--	--	-----------------------------------	---

CITY ZONING AND PLATTING COMMISSION
October 4, 2005 [ANNOTATED]
CITY HALL – COUNCIL CHAMBERS
301 W. 2nd Street

CALL TO ORDER – 6 00 P M

____ Betty Baker - Chair
 ____ John Philip Donisi
A Jay Gohil
 ____ Clarke Hammond - Secretary

A-III Melissa Hawthorne- Assist Sec
A Keith Jackson - Parliamentarian
 ____ Joseph Martinez – Vice-Chair
 ____ Janis Pinnelli
 ____ Teresa Rabago

CONDUCT OF PUBLIC HEARINGS

1. Chair announces request
2. Staff presents a summary of the case
3. Chair calls on those FAVORING the request
4. Applicant's presentation (5 minutes)
5. Others favoring the request (3 minutes)
6. Chair calls on those OPPOSING the request
7. Primary presentation (5 minutes).
8. Others opposing the request (3 minutes)
9. Applicant is given opportunity to answer objections stated (3 minutes)
10. Staff summation and questions from the Commission
11. The public hearing on a zoning case may be closed and no further testimony is taken from the public
12. If the public hearing is closed, the Commission shall make a recommendation to the City Council within 14 days or the case will be forwarded to the City Council without a recommendation (Section 25-2-282)

All of the following items may be acted upon by one motion. The Commission does not consider items earlier than the time stated on the agenda, "Other Business" items can be taken at any time. After the posted time, the Commission Chairperson may announce the item and, if there is no opposition, the item may be taken "by consent" for approval without discussion.

CITIZENS WISHING TO SPEAK BEFORE THE COMMISSION MUST REGISTER BY SIGNING A LIST AT THE ENTRANCE (RED BOOK).

Any interested party aggrieved by a decision of the Zoning & Platting Commission on a Hill Country Site Plan, Conditional Use Permit, Replacement Site Plan, or a Preliminary Subdivision Plan with an environmental variance may only appeal the Commission's decision to the City Council. The notice of appeal must be submitted in writing on a form provided by the Director of Neighborhood Planning & Zoning Department within fourteen (14) days following the decision of the Zoning & Platting Commission.

The Commission may recommend additional future land use designations that have not been requested or future land use designations that are more or less intensive than the requested future land use. The

Facilitator Emily Barron

City Attorney Mitzi Cotton & Holly Noelke, 974-2179, or Marty Terry, 974-2974

- 16. Rezoning:** **C14-05-0084 - Manor Commercial**
 Location: 7700 Old Manor Road, Walnut Creek Watershed
 Owner/Applicant: Herd Partners
 Agent: Bury & Partners, Inc. (Jim Gallegos)
 Prev.: Commission approved IP-CO on 08/2/05
 Postponements:
 Request: **I-RR to LI-CO**
 Staff Rec: **RECOMMENDED**
 Staff: Robert Heil, 974-2330, Robert.Heil@ci.austin.tx.us
 Neighborhood Planning and Zoning Department

APPROVED STAFF'S RECOMMENDATION FOR LI-CO ZONING WITH CONDITIONS TO PROHIBIT ADULT ORIENTED BUSINESS AND TO PROHIBIT PAWNSHOPS; BY CONSENT.

[J.M; J.P 2ND] (6-0) M.H; J.G; K.J - ABSENT

- 17. Rezoning:** **C14-05-0156 - Travis County Shoe Hospital**
 Location: 4909 Commercial Park, Walnut Creek Watershed
 Owner/Applicant: Wolfe Commonwealth III, Ltd, (Jack Wolfe)
 Agent: Travis County Shoe Hospital (Carrol Kelly)
 Request: **I-SF-2 to LI**
 Staff Rec: **RECOMMENDED**
 Staff: Robert Heil, 974-2330, robert.heil@ci.austin.tx.us
 Neighborhood Planning and Zoning Department

APPROVED STAFF'S RECOMMENDATION FOR LI ZONING; BY CONSENT.

[J.M; J.P 2ND] (6-0) M.H; J.G; K.J - ABSENT

- 18. Rezoning:** **C14-05-0115 - Valley Vista**
 Location: 1804 Fort View, West Bouldin Creek Watershed
 Owner/Applicant: Sarah Vonderharr
 Agent: Howell Company (Bill Howell)
 Prev.: Postponed from 09/06/05 (applicant), Postponed from 09/20/05
 Postponements: (neighborhood)
 Request: **LR to LO-MU**
 Staff Rec: **RECOMMENDED**
 Staff: Robert Heil, 974-2330, robert.heil@ci.austin.tx.us
 Neighborhood Planning and Zoning Department

APPROVED LR DISTRICT ZONING FOR THE FIRST 118-FEET BACK FROM FORT VIEW; AND SF-3 DISTRICT ZONING ON THE REMAINING NORTHERN 200-FEET OF VALLEY VIEW FRONTAGE; ALL RESIDENTIAL ACCESS FROM VALLEY VIEW.

[J.M; C.H 2ND] (5-1) B.B - NAY