

RESTRICTIVE COVENANT

22853 ✓

OWNER: Benchmark Plaza, Ltd., a Texas limited partnership

ADDRESS: 6001 West William Cannon Dr., Bldg. 2, Suite 201, Austin, Texas 78749

CONSIDERATION: Ten and No/100 Dollars (\$10.00) and other good and valuable consideration paid by the City of Austin to the Owner, the receipt and sufficiency of which is acknowledged.

PROPERTY: A 0.048 acre tract of land, more or less, out of the Thomas Anderson Survey No. 7, in Travis County, the tract of land being more particularly described by metes and bounds in Exhibit "A" attached and incorporated into this covenant; and

WHEREAS, the Owner, whether one or more, of the Property and the City of Austin have agreed that the Property should be impressed with certain covenants and restrictions;

NOW, THEREFORE, it is declared that the Owner of the Property, for the consideration, shall hold, sell and convey the Property, subject to the following covenants and restrictions impressed upon the Property by this restrictive covenant. These covenants and restrictions shall run with the land, and shall be binding on the Owner of the Property, its heirs, successors, and assigns.

1. If use of the Property as a restaurant use is discontinued for 90 consecutive days, the Owner of the Property will not object to the City of Austin rezoning the Property to neighborhood commercial (LR) district as defined in Chapter 25-2 of the City Code. Normal seasonal cessation of a use, or temporary discontinuance for purposes of maintenance or rebuilding of the Property after damage or destruction may not be used in calculating of the period of discontinuance.
2. Hours of operation for a business located on the Property are limited to the hours of 7:00 a.m. to 11:00 p.m.
3. At the time an application for approval of a site plan is submitted for development of the Property, or any portion of the Property, an Integrated Pest Management (IPM) plan shall be submitted to the Watershed Protection and Development Review Department for review and approval. The IPM plan shall comply with the guidelines in Section 1.6.9.2 (D) and (F) of the Environmental Criteria Manual that are in effect on the date of this covenant.
4. At the time an application for approval of a site plan is submitted for development of the Property, or any portion of the Property, a landscape plan shall be submitted to the Watershed Protection and Development Review Department for review and approval. Ninety percent of the total plant material used, exclusive of turf, shall be native to Central Texas or on the Grow Green Native and Adapted Landscape Plants list, attached as Exhibit "B". Plants on the Invasive Species/Problem Plants list, attached as Exhibit "C".

2-3-05 # Z-1

5. If any person or entity shall violate or attempt to violate this agreement and covenant, it shall be lawful for the City of Austin to prosecute proceedings at law or in equity against such person or entity violating or attempting to violate such agreement or covenant, to prevent the person or entity from such actions, and to collect damages for such actions.
6. If any part of this agreement or covenant is declared invalid, by judgment or court order, the same shall in no way affect any of the other provisions of this agreement, and such remaining portion of this agreement shall remain in full effect.
7. If at any time the City of Austin fails to enforce this agreement, whether or not any violations of it are known, such failure shall not constitute a waiver or estoppel of the right to enforce it.
8. This agreement may be modified, amended, or terminated only by joint action of both (a) a majority of the members of the City Council of the City of Austin, and (b) by the owner(s) of the Property subject to the modification, amendment or termination at the time of such modification, amendment or termination.

EXECUTED this the 27th day of JANUARY, 2005.

OWNER:

**Benchmark Plaza, Ltd.,
a Texas limited partnership**

By: Benchmark Land Development, Inc.,
a Texas corporation,
General Partner

By: 

David C. Mahn,
Vice President

APPROVED AS TO FORM:



Assistant City Attorney
City of Austin

THE STATE OF TEXAS §

COUNTY OF TRAVIS §

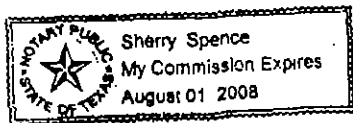
This instrument was acknowledged before me on this the 27 day of January, 2005, by David C. Mahn, Vice President of Benchmark Land Development, Inc., a Texas corporation, and the corporation acknowledged this instrument as General Partner on behalf of Benchmark Plaza, Ltd., a Texas limited partnership.

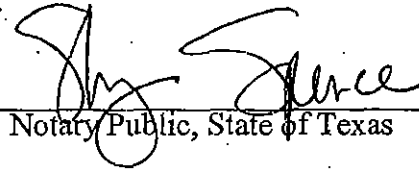



Notary Public, State of Texas

After Recording, Please Return to:
City of Austin
Department of Law
P. O. Box 1088
Austin, Texas 78767-1088
Attention: Diana Minter, Legal Assistant

EXHIBIT "A"

0.048 ACRE
(2080 SQUARE FEET)

FIELD NOTES

BEING ALL OF THAT CERTAIN TRACT OR PARCEL OF LAND OUT OF AND A PART OF THE THOMAS ANDERSON SURVEY NO. 7, SITUATED IN TRAVIS COUNTY, TEXAS, SAID TRACT OF LAND BEING MORE PARTICULARLY DESCRIBED AS BEING A PORTION OF LOT 1, BLOCK "A" OF LEGEND OAKS SECTION 7B, A SUBDIVISION RECORDED IN VOLUME 92, PAGE 119 OF THE PLAT RECORDS OF TRAVIS COUNTY, TEXAS, SAID TRACT BEING 0.048 ACRE (2080 SQUARE FEET) OF LAND MORE FULLY DESCRIBED BY METES AND BOUNDS AS FOLLOWS:

BEGINNING, at an iron rod found at the northwest corner of said Lot 1, Block "A", being also at the northeast corner of Legend Oaks Section 7A, a subdivision recorded in Volume 92, Page 117 of the Plat Records of Travis County, Texas, being also in the south right-of-way line of William Cannon Drive West, a 120-foot wide right-of-way dedicated to the public, for the **POINT OF REFERENCE** of the herein described tract,

THENCE with the west line of said Lot 1, Block "A", S27°22'09"W, a distance of 119.88 feet to a point,

THENCE, crossing said Lot 1, Block "A", the following two (2) courses and distances, numbered 1 and 2,

1. S57°28'24"E, a distance of 159.66 feet to a point, and
2. S57°28'24"E, a distance of 108.14 feet to a point, for the northwest corner and **POINT OF BEGINNING** of the herein described 0.048 acre tract of land,

THENCE, continuing across said Lot 1, Block "A", the following four (4) courses and distances, numbered 1 through 4,

1. S57°28'24"E, a distance of 32.00 feet to a point,
2. S32°31'36"W, a distance of 65.00 feet to a point,
3. N57°28'24"W, a distance of 32.00 feet to a point, and
4. N32°31'36"E, a distance of 65.00 feet to the **POINT OF BEGINNING** and containing 0.048 Acre of Land.

Prepared by:

Thomas J. Dodd ~ R.P.L.S. No. 1882
Carlson, Brigrance & Doering, Inc.
3401 Slaughter Lane West
Austin, TX 78748 (512) 280-5160

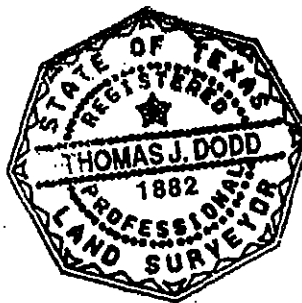

BEARING BASIS IS FROM LEGEND OAKS SECTION 7B
G:\DOCS\3992-005\FN-BLDG.doc

SKETCH TO ACCOMPANY FIELD NOTES

LEGEND OAKS SECTION 7A
VOL. 92 PAGE 117

THOMAS ANDERSON SURVEY NO. 7

WILLIAM CANNON DRIVE WEST
(120' R.O.W.)

SCALE: 1" = 100'



LEGEND

- POINT
- IRON PIN FOUND

LOT 1, BLOCK "A"
LEGEND OAKS SECTION 7B
VOL. 92 PAGE 119

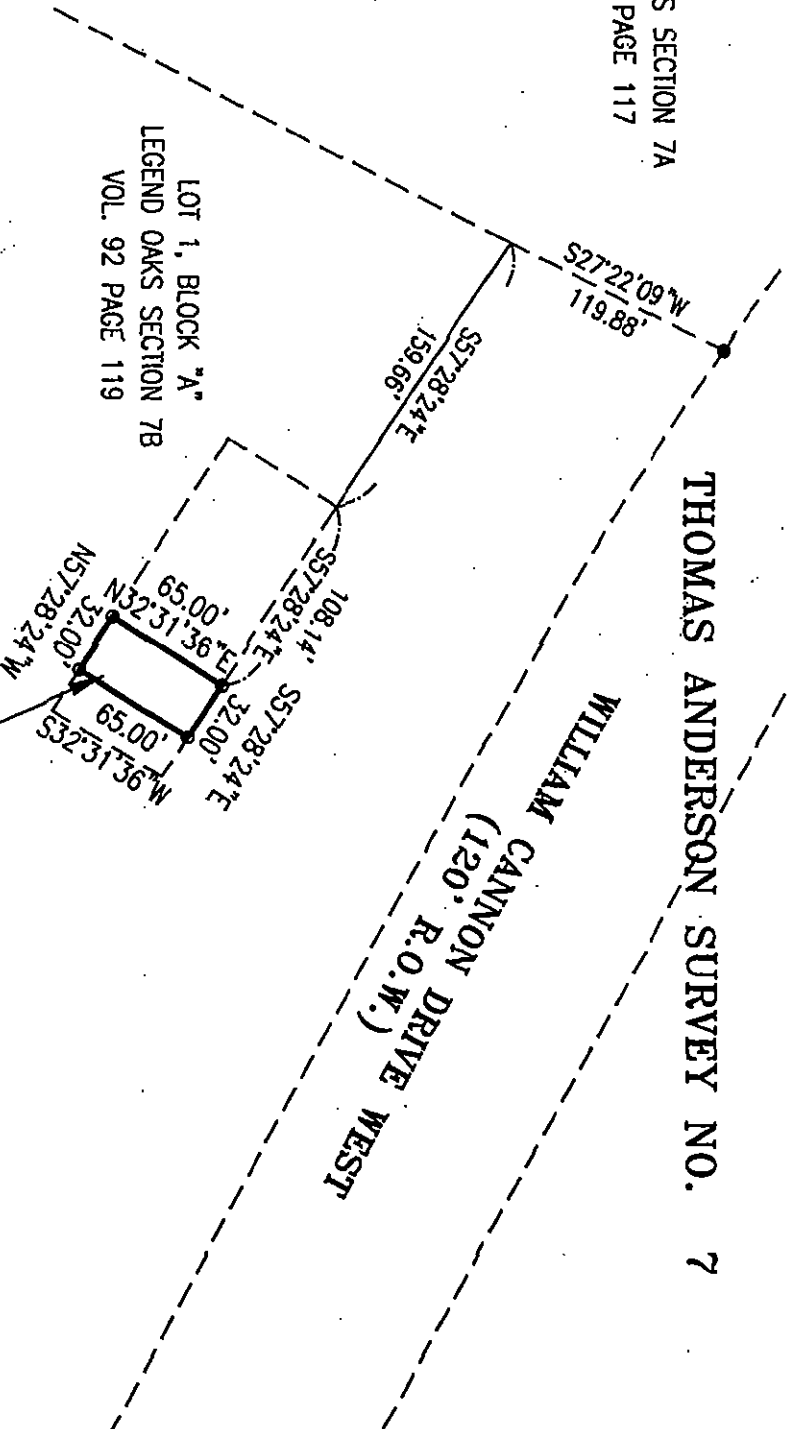

0.048 ACRE (2080 SQUARE FEET)
ONE-STORY ROCK/CINDERBLOCK/METAL
FRAME RETAIL BUILDING

PREPARED BY

THOMAS J. DODD, R.P.L.S. NO. 1882
CARLSON, BRIGANCE & DOERING, INC.
3401 SLAUGHTER LANE WEST
AUSTIN, TEXAS 78748
PH: (512) 280-5160 FAX (512) 280-5165

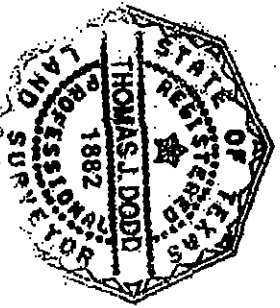

Carlson, Brigance & Doering, Inc.
Civil Engineering Surveying
3401 Slaughter Lane West Austin, Texas 78748
Phone: (512) 280-5160 Fax: (512) 280-5165

EXHIBIT B

Grow Green Native and Adapted Landscape Plants

Trees

Ash, Texas *Fraxinus texensis*
 Arizona Cypress *Cupressus arizonica*
 Big Tooth Maple *Acer grandidentatum*
 Cypress, Bald *Taxodium distichum*
 Cypress, Montezuma *Taxodium mucronatum*
 Elm, Cedar *Ulmus crassifolia*
 Elm, Lacebark *Ulmus parvifolia*
 Honey Mesquite *Prosopis glandulosa*
 Oak, Bur *Quercus macrocarpa*
 Oak, Chinquapin *Quercus muhlenbergii*
 Oak, Southern Live *Quercus virginiana*

Oak, Escarpment Live *Quercus fusiformis*
 Oak, Lacey *Quercus glaucoides*
 Oak, Monterey (Mexican White) *Quercus polymorpha*
 Oak, Shumard *Quercus shumardii*
 Oak, Texas Red *Quercus texana* (*Quercus buckleyi*)
 Pecan *Carya illinoensis*
 Soapberry *Sapindus drummondii*

Small Trees/Large Shrubs

Anacacho Orchit Tree *Bauhinia congesta*
 Buckeye, Mexican *Ungnadia speciosa*
 Buckeye, Rec *Aesculus pavia*
 Caolina Buckthorn *Rhamnus caroliniana*
 Cherry Laurel *Prunus caroliniana*
 Crape Myrtle *Lagerstroemia indica*
 Desert Willow *Chilopsis linearis*
 Dogwood, Roughleaf *Cornus drummondii*
 Escarpment Black Cherry *Prunus serotina* var. *eximia*
 Eve's Necklace *Sophora affinis*
 Goldenball Leadtree *Leucaena retusa*
 Holly, Possumhaw *Ilex decidua*
 Holly, Yaupon *Ilex vomitoria*
 Mountain Laurel, Texas *Sophora secundiflora*

Persimmon, Texas *Diospyros texana*
 Pistachio, Texas *Pistacia texana*
 Plum, Mexican *Prunus mexicana*
 Pomegranate *Punica granatum*
 Redbud, Mexican *Cercis canadensis* 'mexicana'
 Redbud, Texas *Cercis canadensis* var. 'texensis'
 Retama Jerusalem Thorn *Parkinsonia aculeata*
 Senna, Flowering *Cassia corymbosa*
 Smoke Tree, American *Cotinus obovatus*
 Sumac, Flameleaf *Rhus lanceolata*
 Viburnum, Rusty Blackhaw *Viburnum rufidulum*
 Viburnum, Sandankwa *Viburnum suspensum*

Shrubs

- Abelia, Glossy *Abelia grandiflora*
 Agarita *Berberis trifoliata*
 Agave (Century Plant) *Agave sp.*
 American Beautyberry *Callicarpa americana*
 Artemisia *Artemisia 'Powis Castle'*
 Barbados Cherry *Malpighia glabra*
 Barberry, Japanese *Berberis thunbergii 'Atropurpurea'*
 Basket Grass (Sacahuista) *Nolina texana*
 Black Dalea *Dalea frutescens*
 Bush Germander *Teucrium fruticans*
 Butterfly Bush *Buddleja davidii*
 Butterfly Bush, Woolly *Buddleja marrubifolia*
 Coralberry *Symphoricarpos orbiculatus*
 Cotoneaster *Cotoneaster sp.*
 Eleagnus *Eleagnus pungens*
 Esperanza/Yellow Bells *Tecoma stans*
 Flame Acanthus *Anisacanthus quadrifidus var. wrightii*
 Fragrant Mimosa *Mimosa borealis*
 Holly, Burford *Ilex cornuta 'Burfordii'*
 Holly, Dwarf Chinese *Ilex cornuta 'Rotunda nana'*
 Holly, Dwarf Yaupon *Ilex vomitoria 'Nana'*
 Jasmine, Primrose *Jasminum mesnyi*
 Kidneywood *Eysenhardtia texana*
 Lantana, Native *Lantana horrida*
 Mistflower, Blue (Blue Boneset) *Eupatorium coelestinum*
 Mistflower, White (Shrubby White Boneset) *Ageratina havanense*
 Mock Orange *Philadelphus coronarius*
 Nandina *Nandina domestica 'Compacta nana' 'Gulf Stream'*
 Oleander *Nerium oleander*
 Palmetto *Sabal minor*
 Prickly Pear *Opuntia engelmannii var. lindheimeri*
 Rose, Belinda's Dream *Rosa 'Belinda's Dream'*
 Rose, Lamarne *Rosa 'Lamarne'*
 Rose, Livin' Easy *Rosa 'Livin' Easy'*
 Rose, Marie Pavie *Rosa 'Marie Pavie'*
 Rose, Martha Gonzales *Rosa 'Martha Gonzales'*
 Rose, Mutabilis *Rosa 'Mutabilis'*
 Rose, Nearly Wild *Rosa 'Nearly Wild'*
 Rose, Old Blush *Rosa 'Old Blush'*
 Rose, Perle d'or *Rosa 'Perle d'or'*
 Rock Rose *Pavonia lasiopetala*
 Rosemary *Rosmarinus officinalis*
 Sage, Mountain *Salvia regia*
 Sage, Texas (Cenizo) *Leucophyllum frutescens*
 Senna, Lindheimer *Cassia lindheimeriana*
 Southern Wax Myrtle *Myrica cerifera*
 Sumac, Evergreen *Rhus virens*
 Sumac, Fragrant (Aromatic) *Rhus aromatica*
 Texas Sotol *Dasylirion texanum*
 Turk's Cap *Malvaviscus arboreus*
 Yucca, Paleleaf *Yucca pallida*
 Yucca, Red *Hesperaloe parviflora*
 Yucca, softleaf *Yucca recurvifolia*
 Yucca, Twistleaf *Yucca rupicola*

Perennials

- Black-eyed Susan *Rudbeckia hirta*
 Bulbine *B. frutescens* or *caulescens*
 Bush Morning Glory *Ipomoea fistulosa*
 Butterfly Weed *Asclepias tuberosa*
 Butterfly Weed 'Mexican' *Asclepias curassivica*
 Cast Iron Plant *Aspidistra elatior*
 Chile Pequin *Capsicum annuum*
 Cigar Plant *Cuphea micropetala*
 Columbine, Red *Aquilegia canadensis*
 Columbine, Yellow *Aquilegia chrysantha* 'Texas Gold'
 Coreopsis *Coreopsis lanceolata*
 Daisy, Blackfoot *Melampodium leucanthum*
 Daisy, Copper Canyon *Tagetes lemmonii*
 Damiantia *Crysactina mexicana*
 Fall Aster *Aster oblongifolius*
 Fern, River *Thelypteris kunthii*
 Firebush *Hamelia patens*
 Gaura *Gaura lindeheimeri*
 Gayfeather *Liatris mucronata*
 Gregg Dalea *Dalea greggii*
 Hibiscus, Perennial *Hibiscus moscheutos*, *Hibiscus coccineus*
 Honeysuckle, Mexican *Justicia spicigera*
 Hymenoxys (Four Nerve Daisy) *Tetranneuris scaposa*
 Indigo Spires *Salvia 'Indigo Spires'*
 Iris, Bearded *Iris albicans*
 Iris, Butterfly/Bicolor (African) *Dietes sp.*
 Lamb's Ear *Stachys byzantina*
 Lantana *Lantana x hybrida* (many varieties)
 Lantana, Trailing *Lantana montevidensis*
 Marigold, Mexican Mint *Tagetes lucida*
 Obedient Plant, Fall *Physostegia virginiana*
 Oregano, Mexican *Poliomintha longiflora*
 Penstemon *Penstemon sp.*
 Phlox, Fragrant *Phlox pilosa*
 Pink Skullcap *Scutellaria suffrutescens*
 Plumbago *Plumbago auriculata*
 Poinciana, Red Bird of Paradise, Pride of Barbados
Caesalpinia pulcherrima
 Primrose, Missouri *Oenothera macrocarpa*
 Purple Coneflower *Echinacea purpurea*
 Ruellia *Ruellia brittoniana*
 Sage, Cedar *Salvia roemeriana*
 Sage, Jerusalem *Phlomis fruticosa*
 Sage, Majestic *Salvia guaranitica*
 Sage, Mealy Blue *Salvia farinacea*
 Sage, Mexican Bush *Salvia leucantha*
 Sage, Penstemon, Big Red Sage *Salvia penstemonoides*
 Sage, Russian *Perovskia atricplifolia*
 Sage, Scarlet or 'Tropical' *Salvia coccinea*
 Salvia, Gregg (Cherry Sage) *Salvia greggii*
 Shrimp Plant *Justicia brandegeana*
 Texas Betony *Stachys coccinea*
 Verbena, Prairie *Verbena bipinnatifida*
 Yarrow *Achillea millefolium*
 Zexmenia *Wedelia texana*

Ornamental Grasses

Bluestem, Big *Andropogon gerardii*
 Bluestem, Bushy *Andropogon glomeratus*
 Bluestem, Little *Schizachyrium scoparium*
 Fountain Grass, Dwarf *Pennisetum alopecuroides*
 Indian Grass *Sorghastrum nutans*
 Inland Sea Oats *Chasmanthium latifolium*

Mexican Feathergrass (Wiregrass) *Stipa tenuissima*
 Muhly, Bamboo *Muhlenbergia dumosa*
 Muhly, Big *Muhlenbergia lindheimeri*
 Muhly, Deer *Muhlenbergia rigens*
 Muhly, Gulf *Muhlenbergia capillaris*
 Muhly, Seep *Muhlenbergia reverchonii*
 Sideoats Grama *Bouteloua curtipendula*
 Wild Rye *Elymus canadensis*

Vines

Asian Jasmine *Trachelospermum asiaticum*
 Carolina Jessamine *Gelsemium sempervirens*
 Coral Vine *Antigonon leptopus*
 Crossvine *Bignonia capreolata*
 Fig Vine *Ficus pumila*

Honeysuckle, Coral *Lonicera sempervirens*
 Lady Banksia Rose *Rosa banksiae*
 Passion Vine *Passiflora incarnata*
 Trumpet Vine *Campsis radicans*
 Virginia Creeper *Parthenocissus quinquefolia*

Groundcover

Aztec Grass *Ophiopogon japonicus*
 Frogfruit *Phyla incisa*
 Horseherb *Calypocarpus vialis*
 Leadwort *Plumbago Ceratostigma plumbaginoides*
 Liriope *Liriope muscari*
 Monkey Grass (Mondo Grass) *Ophiopogon japonicus*
 Oregano *Origanum vulgare*
 Periwinkle, Littleleaf *Vinca minor*
 Pigeonberry *Rivina humilis*

Purple Heart *Secreasea pallida*
 Santolina (Lavender Cotton) *Santolina chamaecyparissus*
 Sedge, Berkeley *Carex tumulicola*
 Sedge, Meadow *Carex perdentata*
 Sedge, Texas *Carex texensis*
 Sedum (Stonedrop) *Sedum nuttallianum*
 Silver Ponyfoot *Dichondra argentea*
 Wooly Stemodia *Stemodia lanata*
 (*Stemodia tomentosa*)

Turf Grasses

Bermuda 'Tif 419', 'Sahara', 'Baby', 'Common'
 Buffalo '609', 'Stampede', 'Prairie'
 St. Augustine 'Baby', 'Common', 'Raleigh', 'Delmar'

Zoysia, Fine Leaf 'Matrella', 'Emerald', 'Zorro'
 Zoysia, Coarse Leaf 'Japonica', 'Jamur', 'El Toro', 'Palis'

EXHIBIT C

Invasive Species/Problem Plants

PLANTS TO AVOID

INVASIVES

(Plants that are non-native to the Central Texas ecosystem and tend to out-compete native species)

Do Not Plant

(Travel by seeds, berries, and spores so can be transported long distances. They have already invaded preserves and greenbelts):

- Arizona Ash
- Chinaberry
- Chinese Pistache
- Chinese Tallow
- Chinese Privet
- Elephant Ear
- Holly Fern
- Japanese Honeysuckle
- Ligustrum, Wax Leaf
- Mimosa
- Mulberry, Paper
- Nandina (large, berrying varieties)
- Photinia, Chinese
- Pyracantha
- Tamarisk
- Tree of Heaven

Do Not Plant Near

Parks/Preserves/Greenbelts

(travel by runners, rhizomes, and stems so only invade neighboring areas):

- Bamboo
- English Ivy
- Vinca (Periwinkle)

PROBLEM TREES AND SHRUBS

(Typically fast-growing, highly adaptable, but often have weak wood and are short-lived. Most are susceptible to insect and disease problems.)

- Arizona Ash
- Azalea (not adapted to Austin soils)
- Boxelder
- Camellia
- Chinaberry
- Chinese Privet
- Chinese Tallow
- Cottonwood
- Ligustrum
- Lombardy Poplar
- Mimosa
- Mulberry, Paper
- Photinia, Chinese
- Siberian Elm
- Silver Maple
- Sweetgum
- Sycamore
- Tree of Heaven

FILED AND RECORDED

OFFICIAL PUBLIC RECORDS

Dana DeBeauvoir

2005 Feb 04 01:38 PM 2005019923

BENAVIDESV \$34.00

DANA DEBEAUVOIR COUNTY CLERK

TRAVIS COUNTY TEXAS