BARTON SKYWAY AND BARTON HILLS DRIVE BIKEWAY CONNECTIONS

CONSTRUCTION NOTICE JULY 2020

Austin Transportation is preparing to install new bikeway connections on **Barton Hills Drive, Barton Skyway and Lightsey Road between High Chaparral Cove and Cody Court.**

El Departamento de Transporte de Austin está por instalar nuevas conexiones de ciclovías en Barton Skyway, Barton Hills Drive, y Lightsey Road de High Chaparral Cove hasta Cody Court. Favor de contactar Sophia Benner para preguntas, comentarios, o una traducción de materiales de proyectos en línea al 512-974-7853 o sophia.benner@austintexas.gov.

Changes include:

- A new **two-way protected bikeway on the north side of Barton Hills Drive** between High Chaparral Cove and Barton Skyway. Parking will remain on the south side.
- Construction of a **protected intersection at Barton Skyway and Barton Hills Drive** to include curb extensions, ADA-accessible curb ramps, and bikeway connections. See page 2 for illustrated map.
- New **one-way protected bikeways on Barton Skyway** between Barton Hills Drive and Menchaca Road. Turn lanes at the intersections of Barton Skyway/South Lamar Boulevard and Barton Skyway/ Menchaca Road will remain.
- New **one-way protected bikeways on Lightsey Road** between Menchaca Road and Cody Court.
- **20+ new, unmetered parking spaces** on the east side of Barton Skyway between Westhill Drive and Skyway Circle and the east side of Lightsey Road between Menchaca Road and Cody Court.
- **No Parking in Bike Lane signs** along the new protected bikeways.

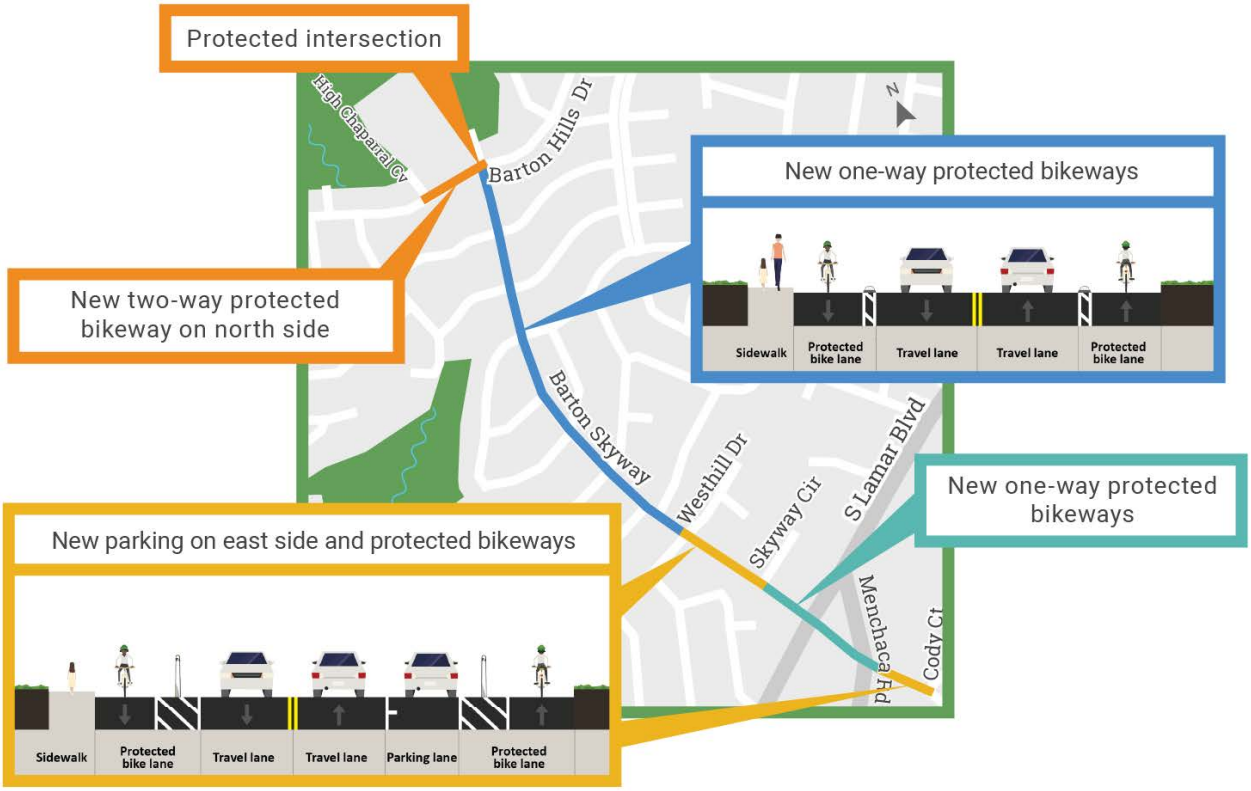

AustinTexas.gov/BartonSkyway

austin MOTION 2016 MOBILITY BOND

Protected Intersection at Barton Skyway and Barton Hills Drive

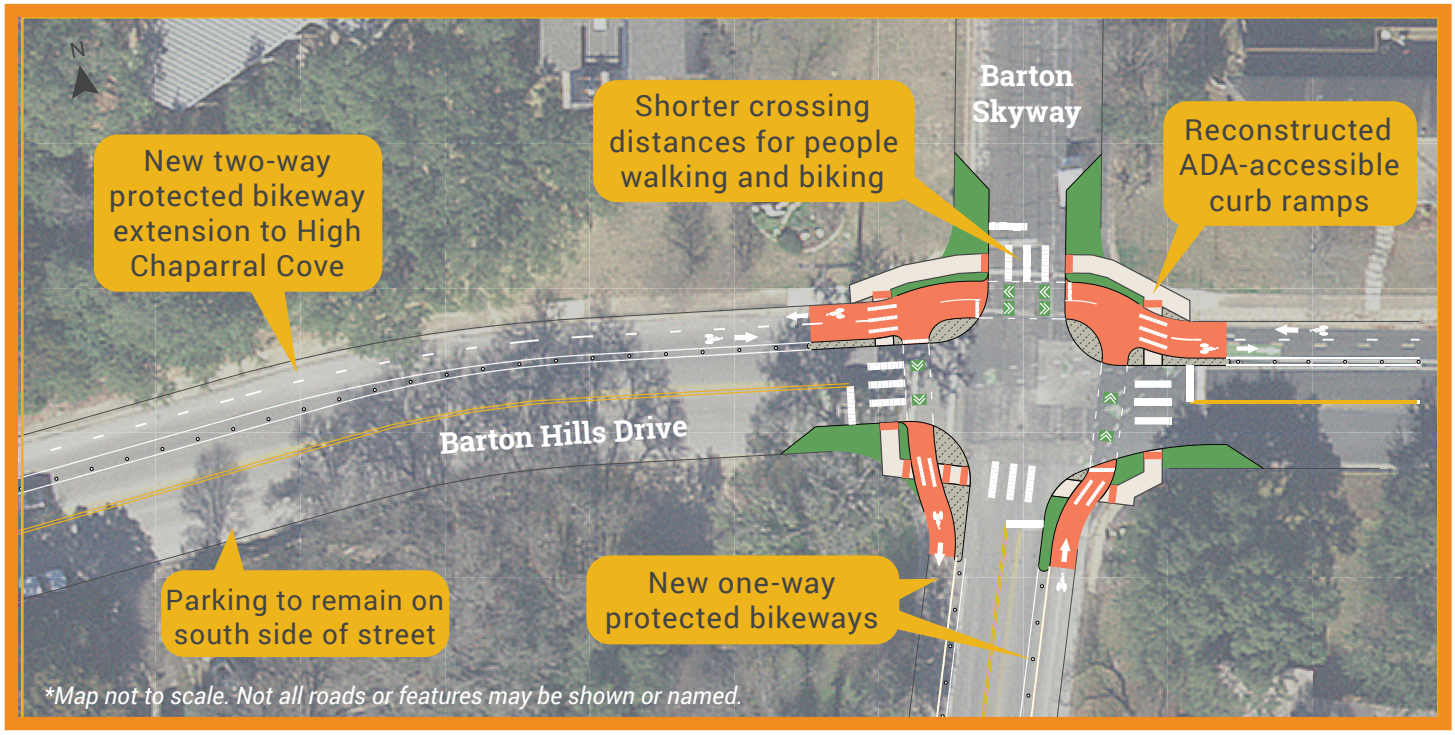

INSTALLATION SCHEDULE

Project installation is anticipated to begin late this summer and will take place in phases. The protected intersection at Barton Skyway and Barton Hills Drive will be constructed one corner at a time and could take up to 4 months to complete. All work is dependent on weather and any other unanticipated delays.

Example of a protected intersection crossing at Foster Lane and Shoal Creek Boulevard

FUNDING

This project is funded by the 2016 Mobility Bond Safe Routes to School and Bikeways programs. This project includes improvements to make it safer for students to walk or bike to Barton Hills Elementary and connects to the existing two-way protected bikeway on the north side of Barton Hills Drive between Barton Skyway and Azie Morton Road.

QUESTIONS OR COMMENTS

Have questions or comments about this project? Fill out the comment form at **AustinTexas.gov/BartonSkyway** or contact the project designer:

Neil Quarles
Austin Transportation Department
Neil.Quarles@austintexas.gov | 512-974-7657