

CITY OF AUSTIN STREET SITE MAP INDEMNIFICATION AND ACKNOWLEDGMENT

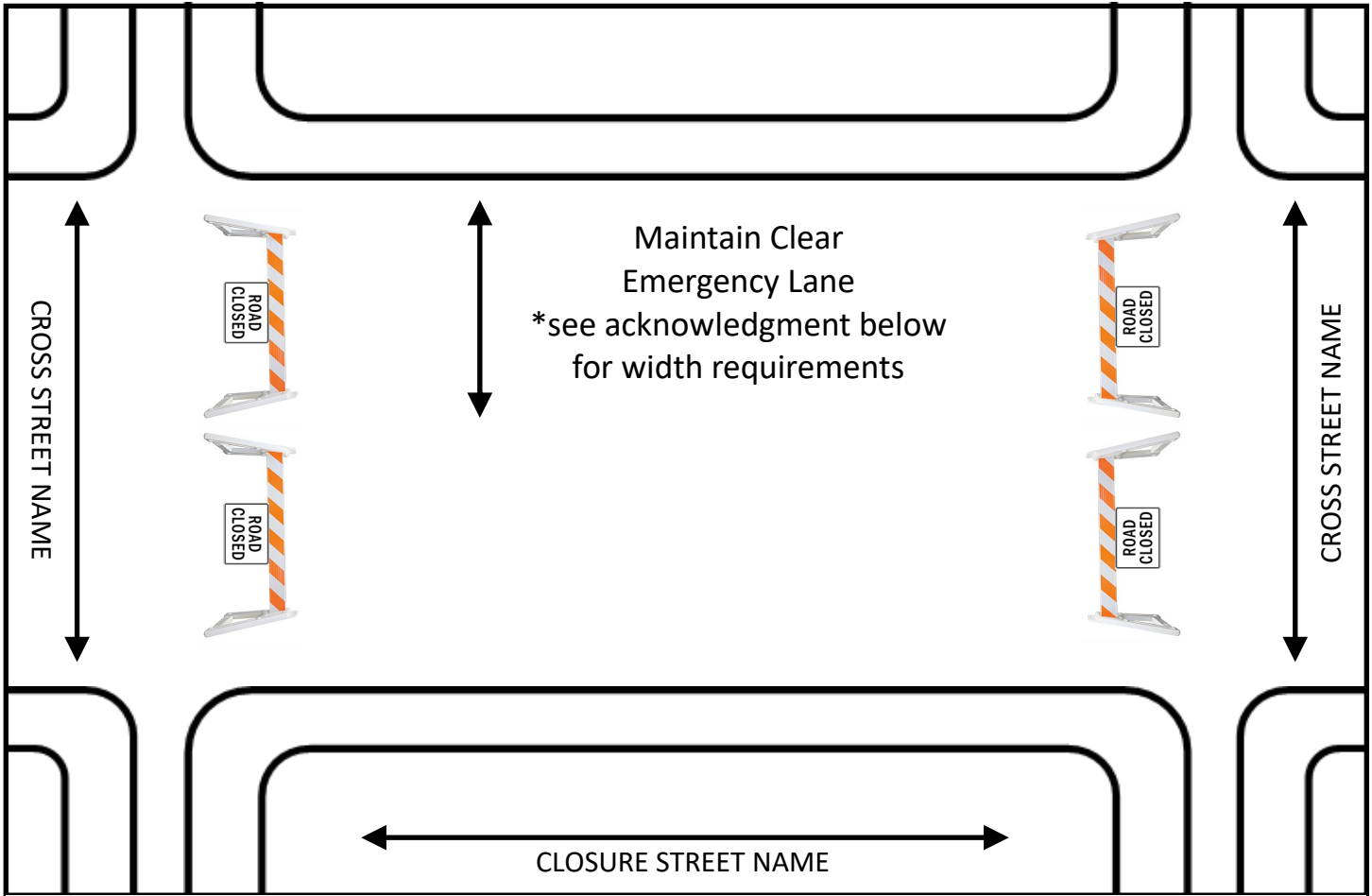

INDEMNIFICATION: By signing below, applicant hereby fully indemnifies, saves, and hold harmless the City, its officers and employees, against any and all liability, damage, loss, claims, demands, and actions of any nature whatsoever, on account of personal injury, or property loss or damage of any kind whatsoever, which arises or is claimed to arise out of or is or is claimed to be in any manner connected with the neighborhood block party.

ACKNOWLEDGEMENT: By signing blow, I confirm the diagram above includes all items that will be placed in the right of way. I have read, understand, and agree to abide by the following requirements for a neighborhood block party. Use of City property is contingent on these requirements being followed, failure to do so may result in the cancellation of my ability to use City property and host the event.

- No alcohol can be consumed legally on the right of way (sidewalk and street).
- Bounce houses/castles must be on private property and cannot be setup in the right of way.
- A monitor, wearing a safety vest, must be assigned to each barricaded end to allow local and emergency access.
- **Austin Fire Department requires a clear undisturbed lane for emergency use.** Width requirements below:
 1. If emergency lane is reduced to 15' there must be connectivity to both ends of the street for access and in no case should this occur on a street that does not have connectivity on both ends. 25' must be the minimum in cases without connectivity.
 2. Street Parking can only remain when the full clear width of 25' is in place.
 3. Where building are 3 stories or taller the full clear width of 25' must be in place.
 4. Church and school closures as well as closures in commercial areas must maintain the full clear width of 25' for emergency access at all times.

Applicant Name (Printed)

Signature

Date