Code Compliance Department
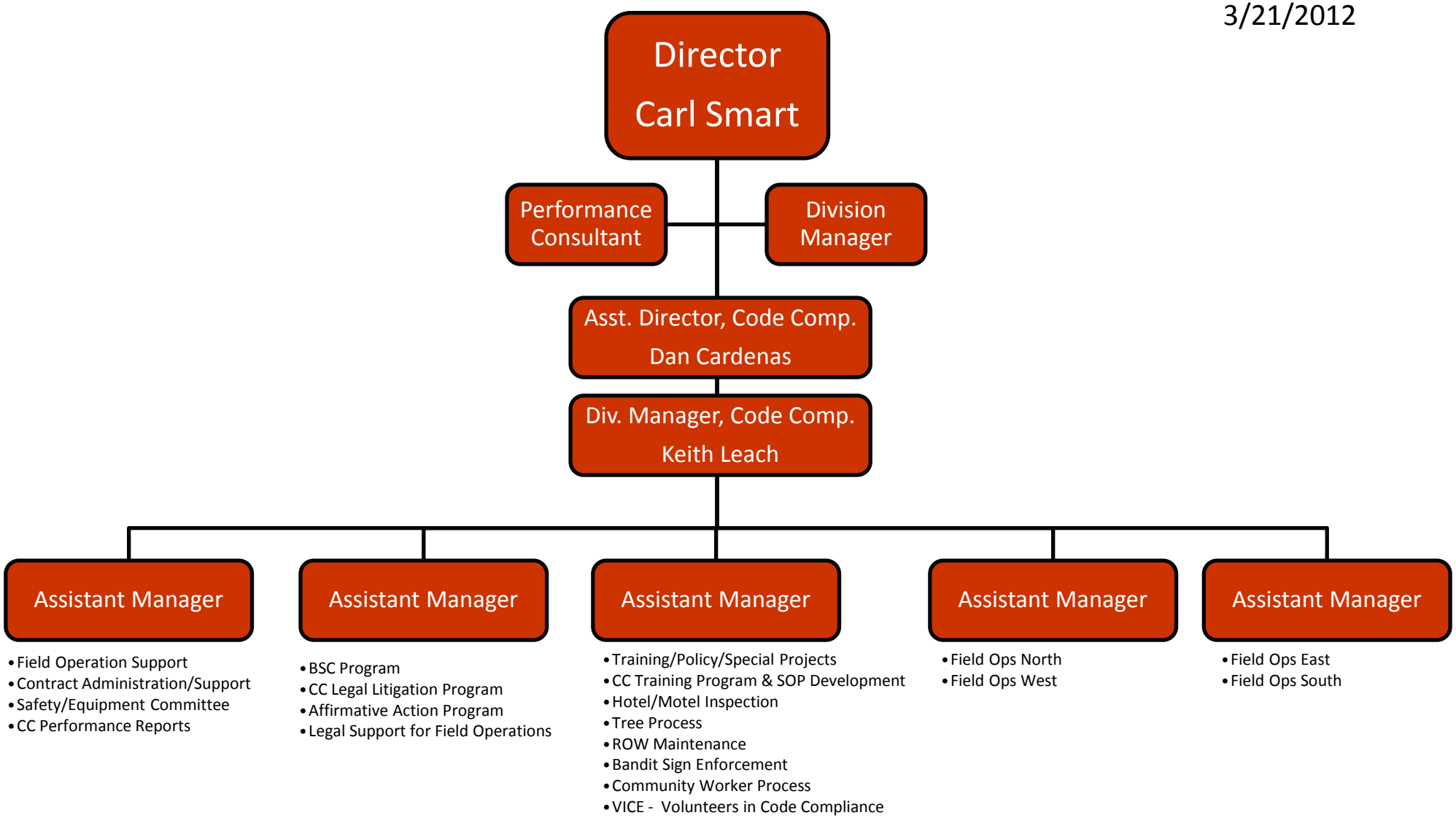
Effective
3/21/2012