Contract Management Department

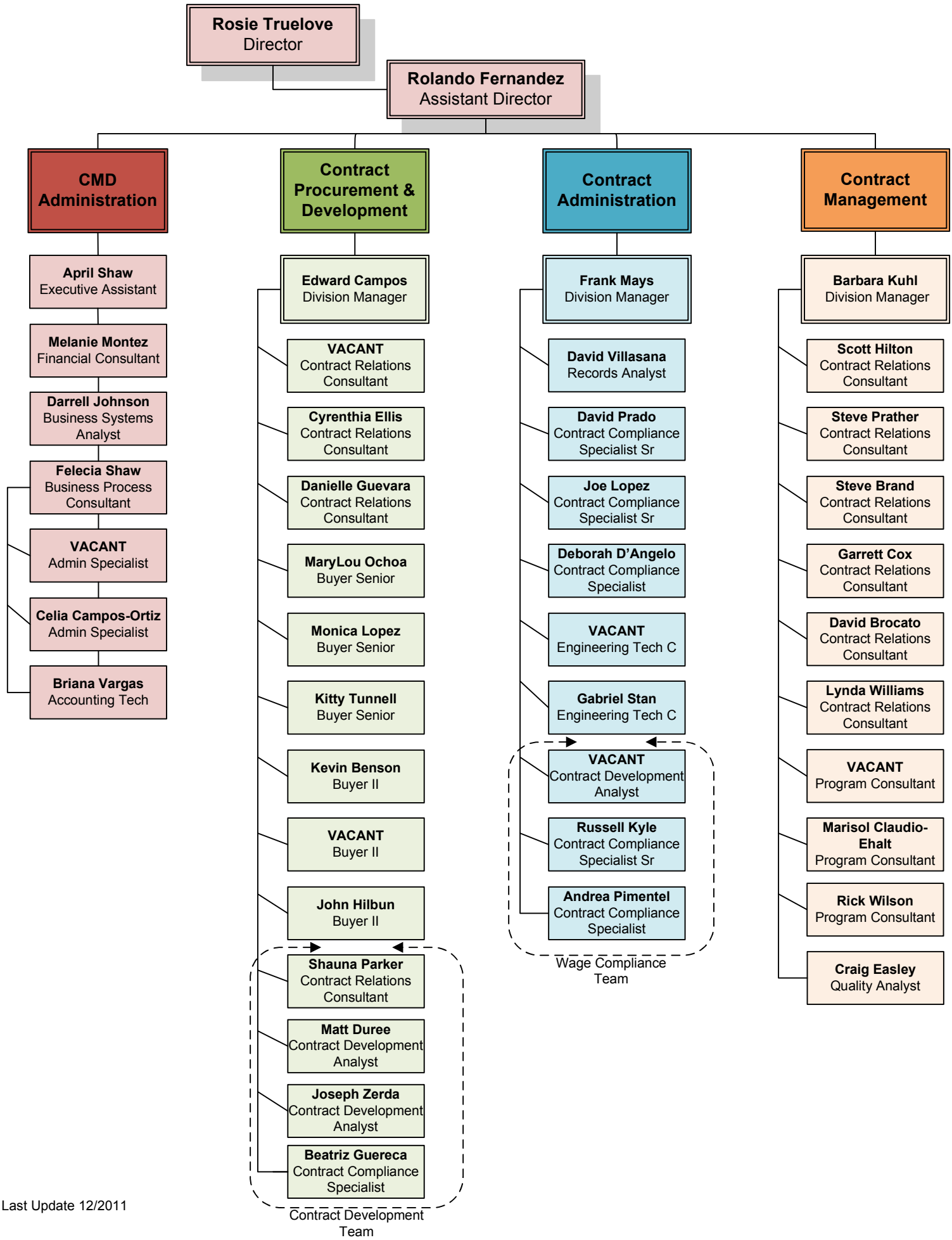

Last Update 12/2011