



*Communications and Technology Management
Address Management Services*

BRAKER VALLEY ANNEXATION AREA

Case Number: C7a-2014-0001
Ordinance: 20141120-119
Effective: December 17, 2014
FULL PURPOSE ANNEXATION

RESPONSE AREAS
APD RA: CHARLIE 4
AFD RA: 00-4101
EMS RA: NORTH 3310

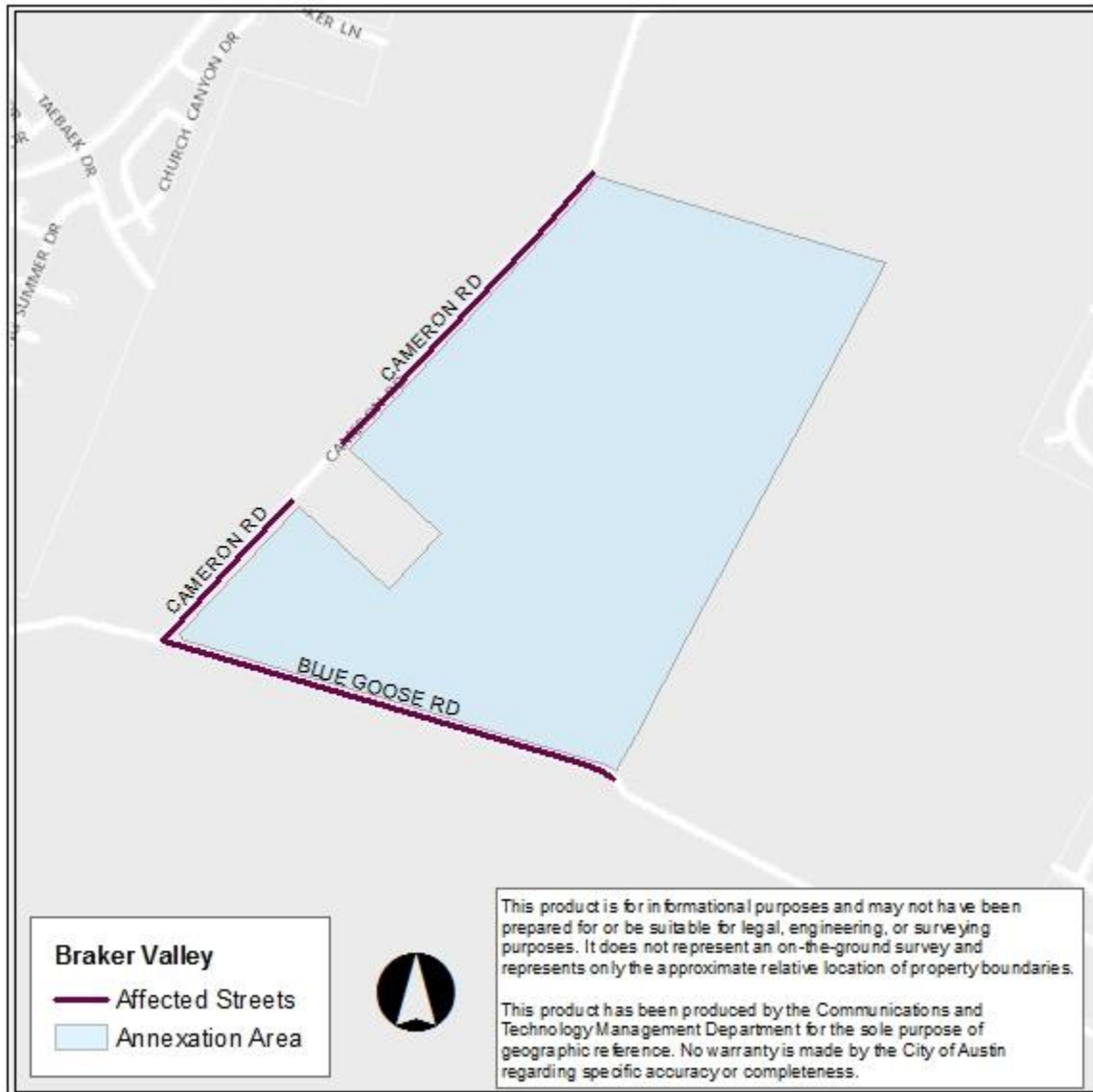

Street Ranges affected by Annexation:

NOTES	STREET NAME	ODD FROM	ODD TO	EVEN FROM	EVEN TO
	BLUE GOOSE RD	-	-	4700	5418
	CAMERON RD	10817	10917	-	-
	CAMERON RD	11125	11513	-	-

No Right-of-Way was affected by this annexation.

**This information has been provided by the City of Austin 911 Addressing. No warranty is made by the City regarding its accuracy or completeness.

Annexation information:

Virginia Collier
512-974-2022

Addressing information:

Address Management Services
addressing@austintexas.gov
512-974-2797