Parks and Recreation Department
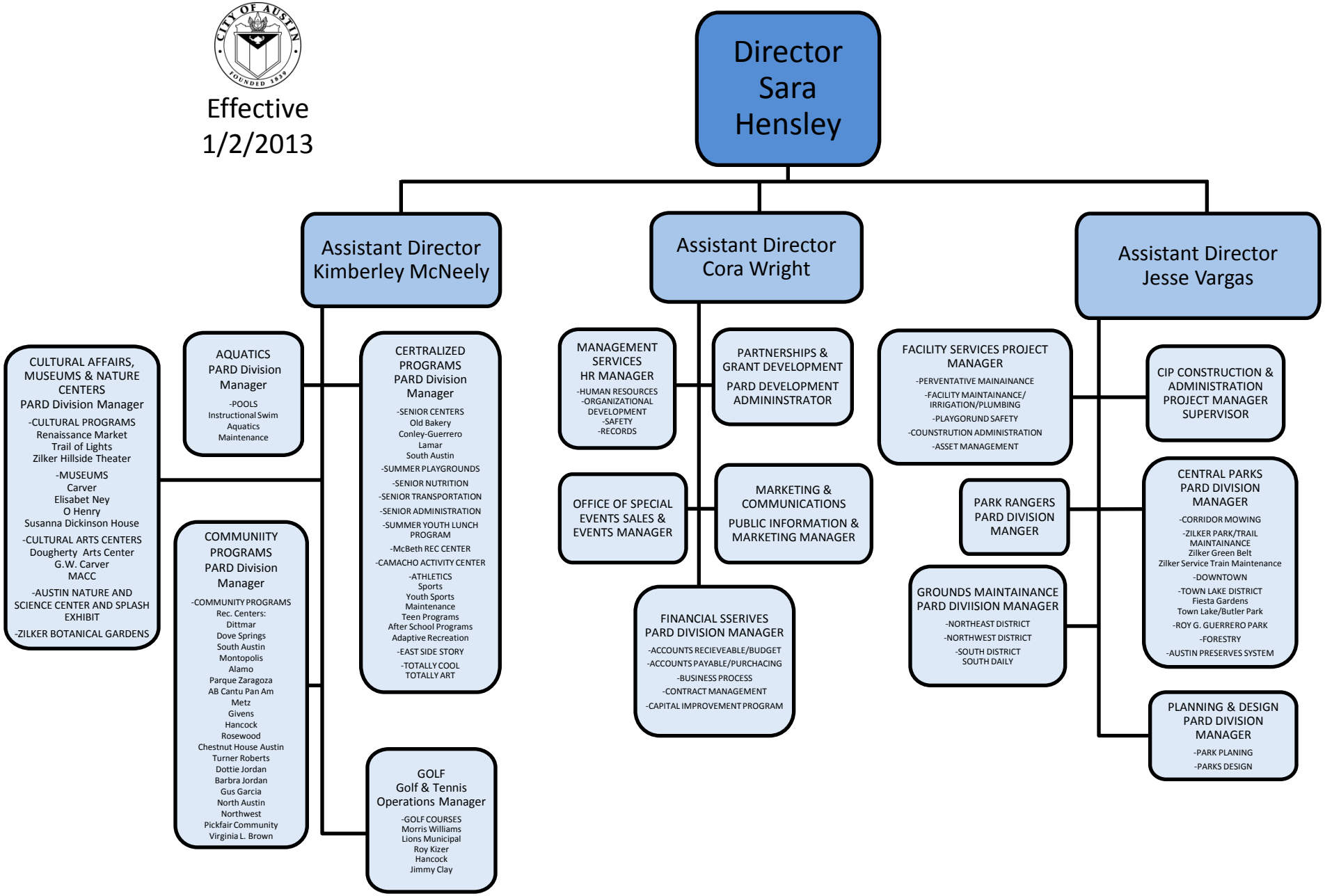
Effective 1/2/2013