City of Austin

Department of Parks and Recreation

Organizational Structure

As of: 09/11/2020

86G001
Kimberly McNeeley
Director

- **86G001 Liana Kallivoka Assistant Director**
  - **86G020 PARK PLANNING** — Ricardo Soliz
    - Planning
    - Design
    - Business & Partnerships
  - **86G025 ACTING PARK DEVELOPMENT LANDSCAPE** — Liana Kallivoka
    - Parks and Trails
    - Facility Construction
    - Urban Spaces
  - **86G025 ACTING PARK DEVELOPMENT BUILDINGS** — Liana Kallivoka
    - Built Environment
    - Historic Preservation
  - **86G023 ASSET MANAGEMENT** — Steven Linett
    - Data Management
    - CIP/Bond Planning
  - **86G010 OPERATIONS AND MAINTENANCE** — Charles Vaclavik
    - Ground Services
    - Facility Services
- **86G001 Anthony Segura Assistant Director**
  - **86G640 CEMETERY OPERATIONS** — Tonja Walls-Davis
    - Administrative Mgmt
    - Cemetery Maintenance
  - **86G220 AQUATICS** — Jodi Jay
    - Public Pools
    - Instructional Swim Program
    - Aquatics Maintenance
  - **86G810 GOLF SERVICES** — Kevin Gomillion
    - Morris Williams Golf Course
    - Lions Municipal Golf Course
    - Roy Kizer Golf Course
    - Hancock Golf Course
    - Jimmy Clay Golf Course
    - Golf Revenue Contracts
  - **86G155 SPECIAL EVENTS** — Jason Maurer
- **86G001 Lucas Massie Assistant Director**
  - **86G151 MUSEUMS & CULTURAL PROGRAMS** — Laura Esparza
    - **ARTS CENTERS**: Dougherty Renaissance Mkt, Zilker Theater
    - **CULTURAL CENTERS**: AARC, Carver Genealogy, Carver Museum, MACC
    - **MUSEUMS**: Umlauf, Dickinson Hannig, Elizabet Ney, O.Henry, Old Bakery
  - **86G400 ACTING COMMUNITY RECREATION** — Jim Kotick
    - **COMMUNITY PROGRAMS/ REC CTRS**: AB Cantu Pan Am, Alamo, Barbara Jordan, Delores Duffie, Dittmar, Doris Miller Auditorium, Dottie Jordan, Dove Springs, Givens, Gus Garcia, Hancock, Metz, Montopolis, North Austin, Northwest Austin, Parque Zaragoza, Pickfair, Rosewood/BDHS, South Austin, Turner Roberts, Virginia Brown
    - **SENIOR PROGRAMS/ SERVICES**: Conley-Guerrero Lamar, Senior Admin, Senior Nutrition, South Austin, Transportation
  - **86G405 CENTRALIZED PROGRAMS** — Tiffany Cabin
    - **OUT OF SCHOOL PROGRAMS**: Inclusion, Youth/Teen Program Enhancement, Summer Playgrounds, Roving Leaders/ TILT, Totally Cool Totally Art, McBeth Rec
    - **ATHLETICS**: Austin Rec, Adult Sports, Youth Sports, Tennis/Instructor Contract
  - **86G500 NATURAL RESOURCES PROGRAMS** — Amanda Ross
    - Park Rangers
    - Forestry
    - **GARDENS AND PRESERVES**: Austin Nature Preserve System, Community Gardens, Zilker Botanical Gardens, Encampment Clean-Up
    - **ENVIRONMENT CENTERS**: Camacho Nature & Science, Sheffield
- **86G001 Suzanne Piper Chief Administrative Officer**
  - **86G012 COMMUNICATIONS & ENGAGEMENT** — John Nixon
    - Public Information & Media Relations
    - Marketing & Social Media Management
    - Web & Creative Services
    - Community Engagement
  - **86G011 HUMAN RESOURCES** — Stuart Martinez
    - Employment/ Compensation
    - Organizational Development
    - Safety
    - Employee Relations
  - **86G155 FINANCIAL SERVICES** — Vanorda Richardson
    - Accounting
    - Finance/ Budget
    - Contract Mgmt Purchasing
    - Grants
  - **86G155 INFORMATION SERVICES MANAGEMENT** — Suzanne Piper
  - **86G001 RECORDS MANAGEMENT** — Nan Dowling

CHART A
Office of the Director
Kimberly McNeeley
Director

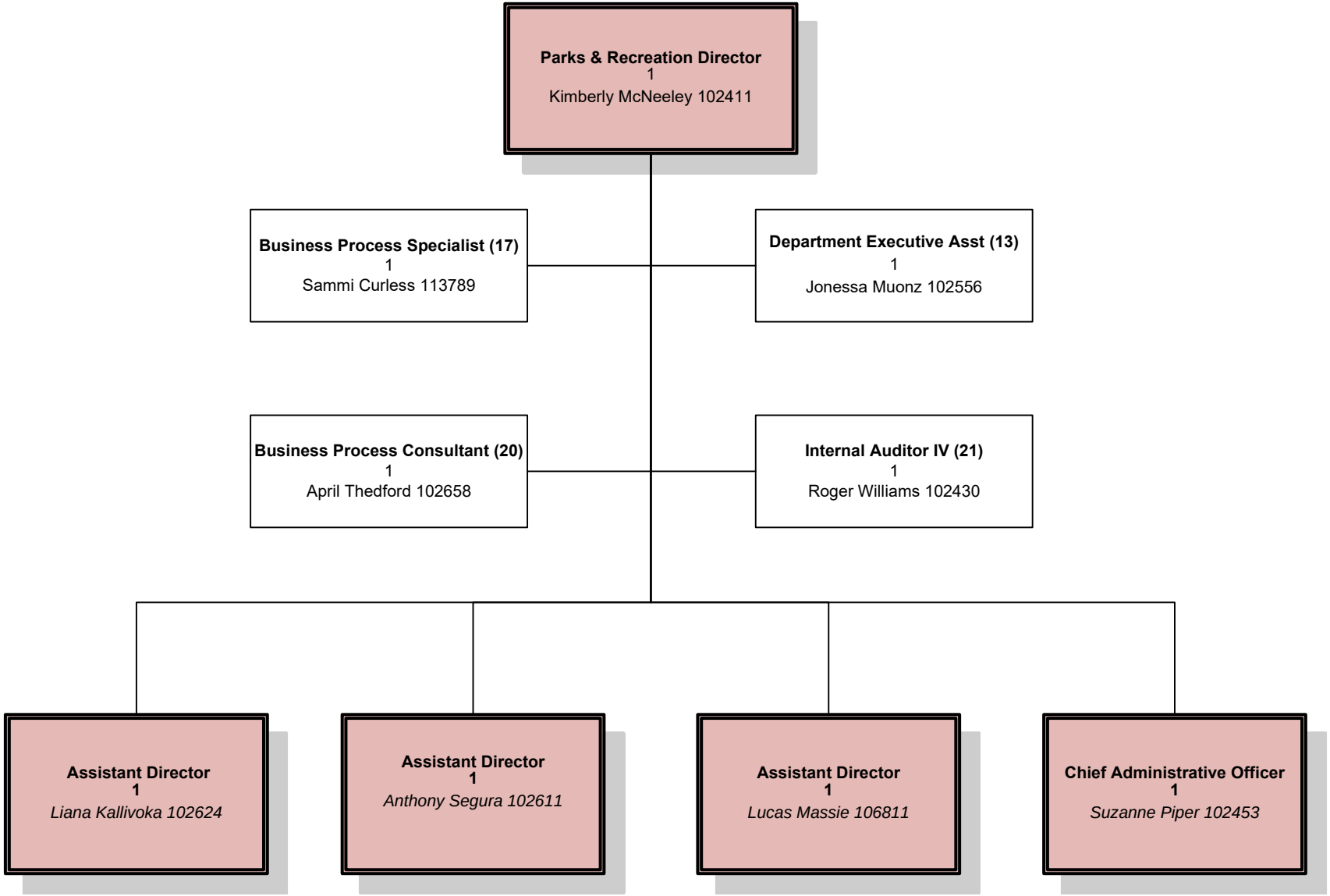

CHART B

OVERALL ADMINISTRATION

Assistant Director Liana Kallivoka

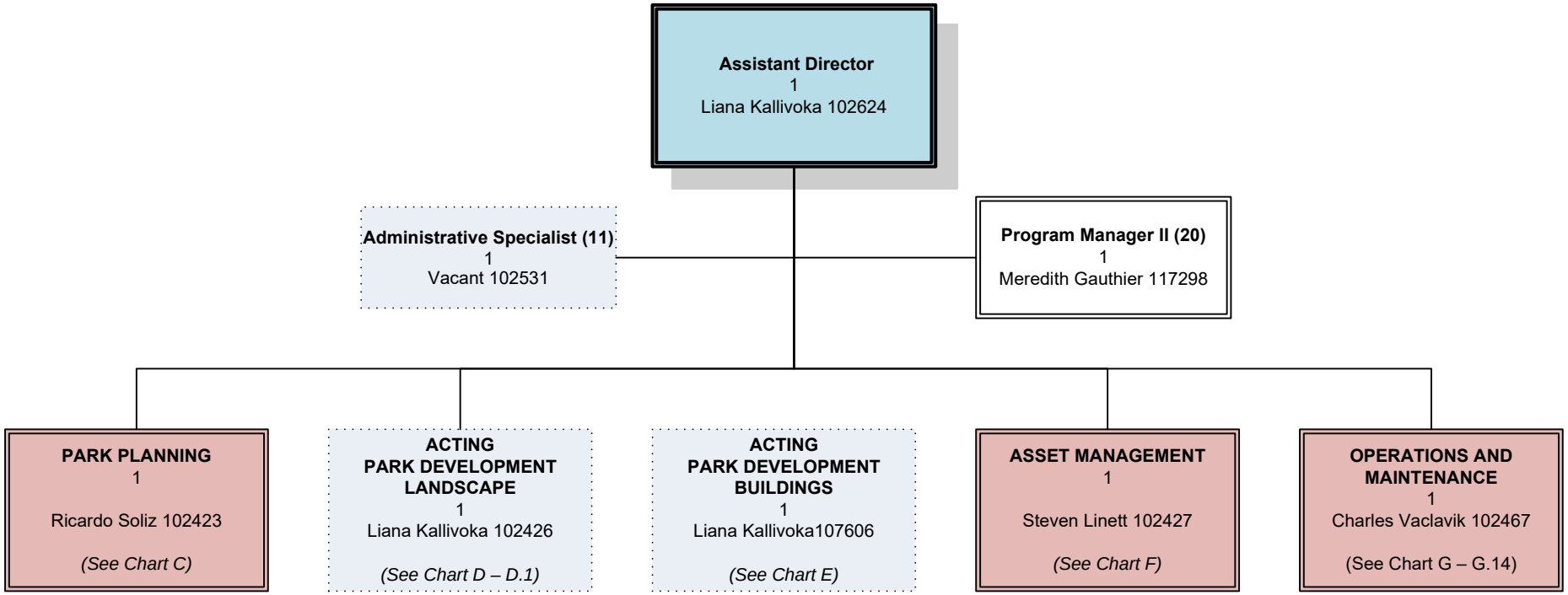

CHART C
PARK PLANNING
AD Liana Kallivoka
DM Ricardo Soliz

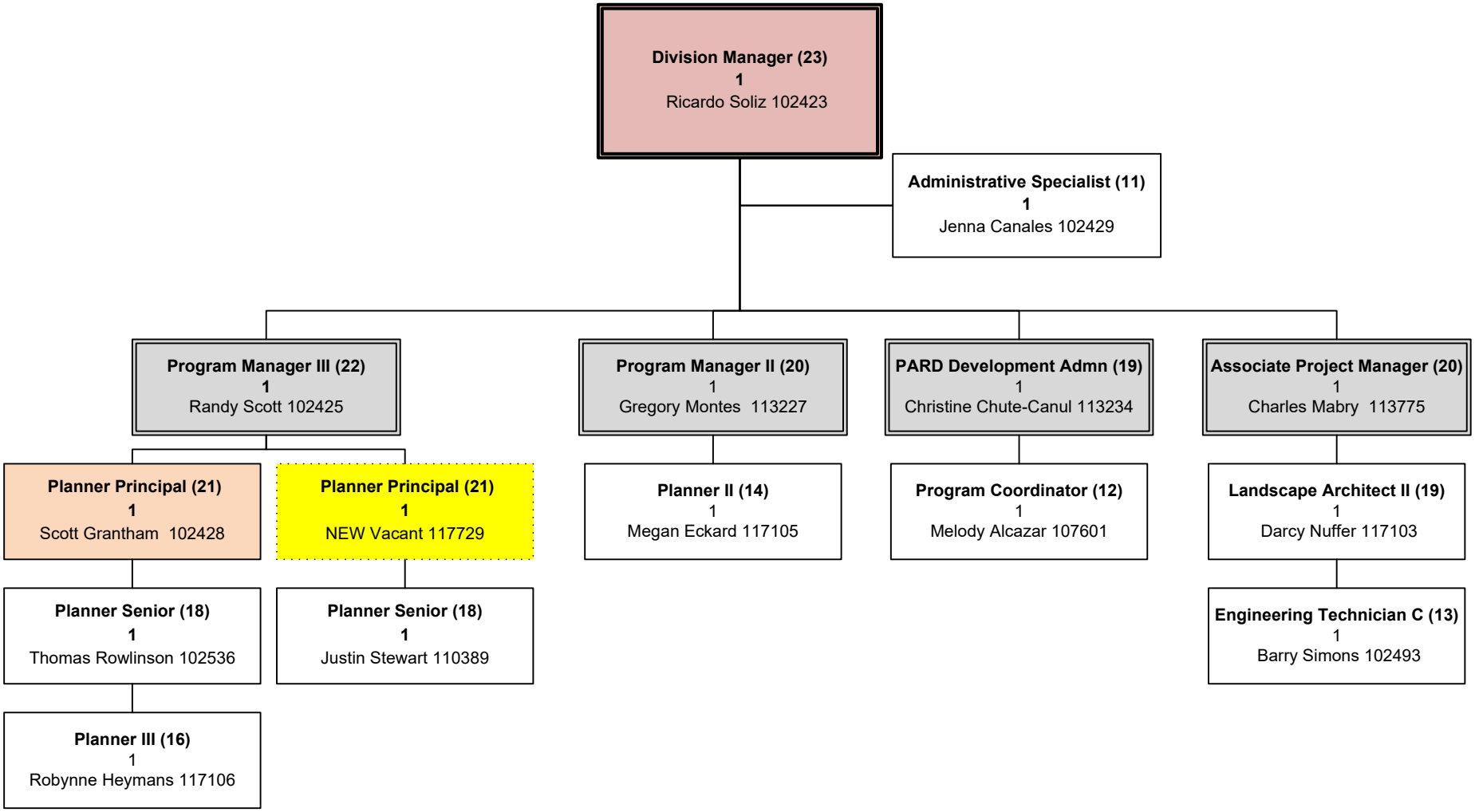

CHART D

PARK DEVELOPMENT

Project Management/Landscape

AD Liana Kallivoka

Acting PM Supervisor Liana Kallivoka

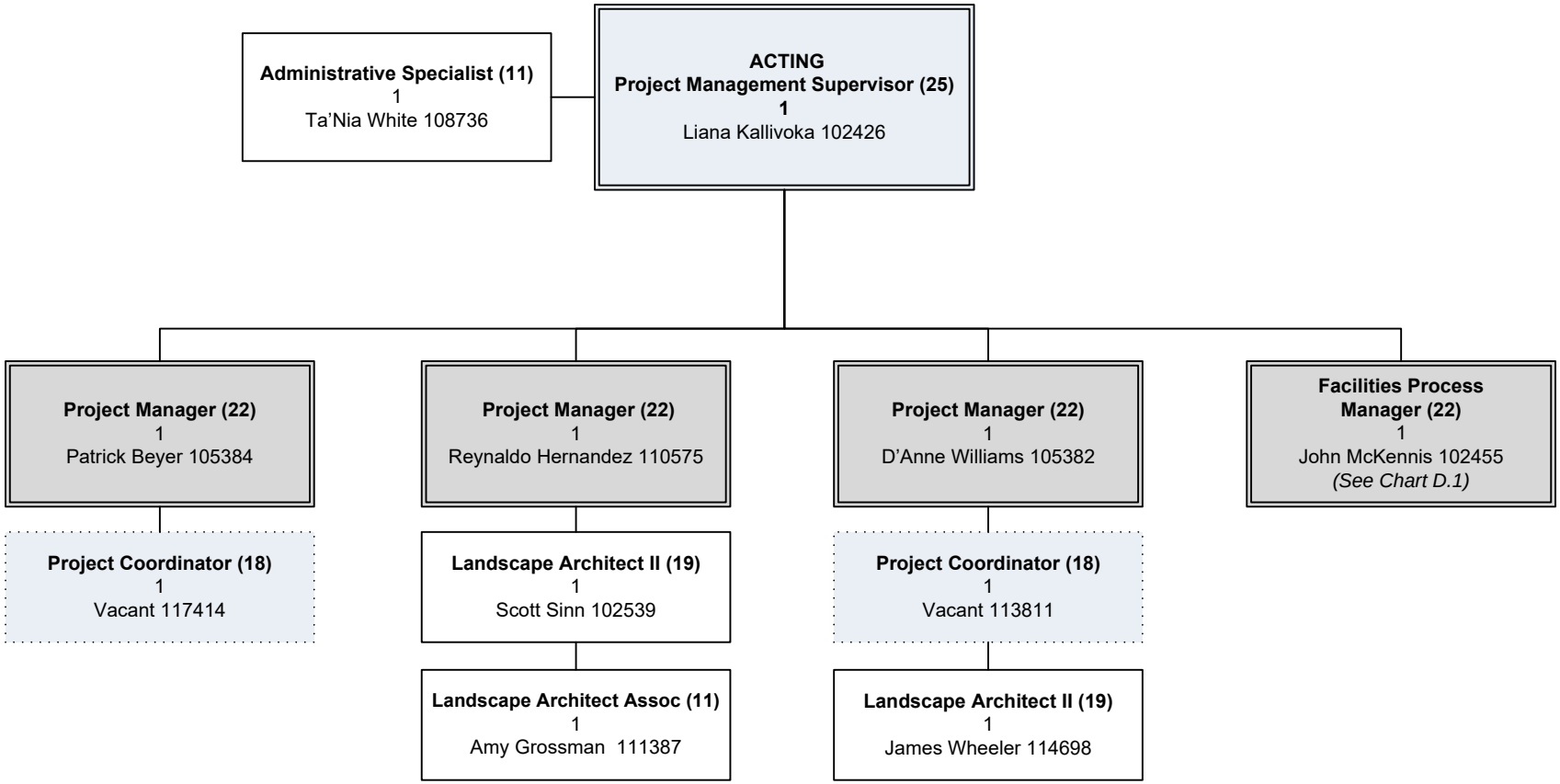

CHART D.1

PARK DEVELOPMENT

Facility Construction

AD Liana Kallivoka

Acting PM Supervisor Liana Kallivoka

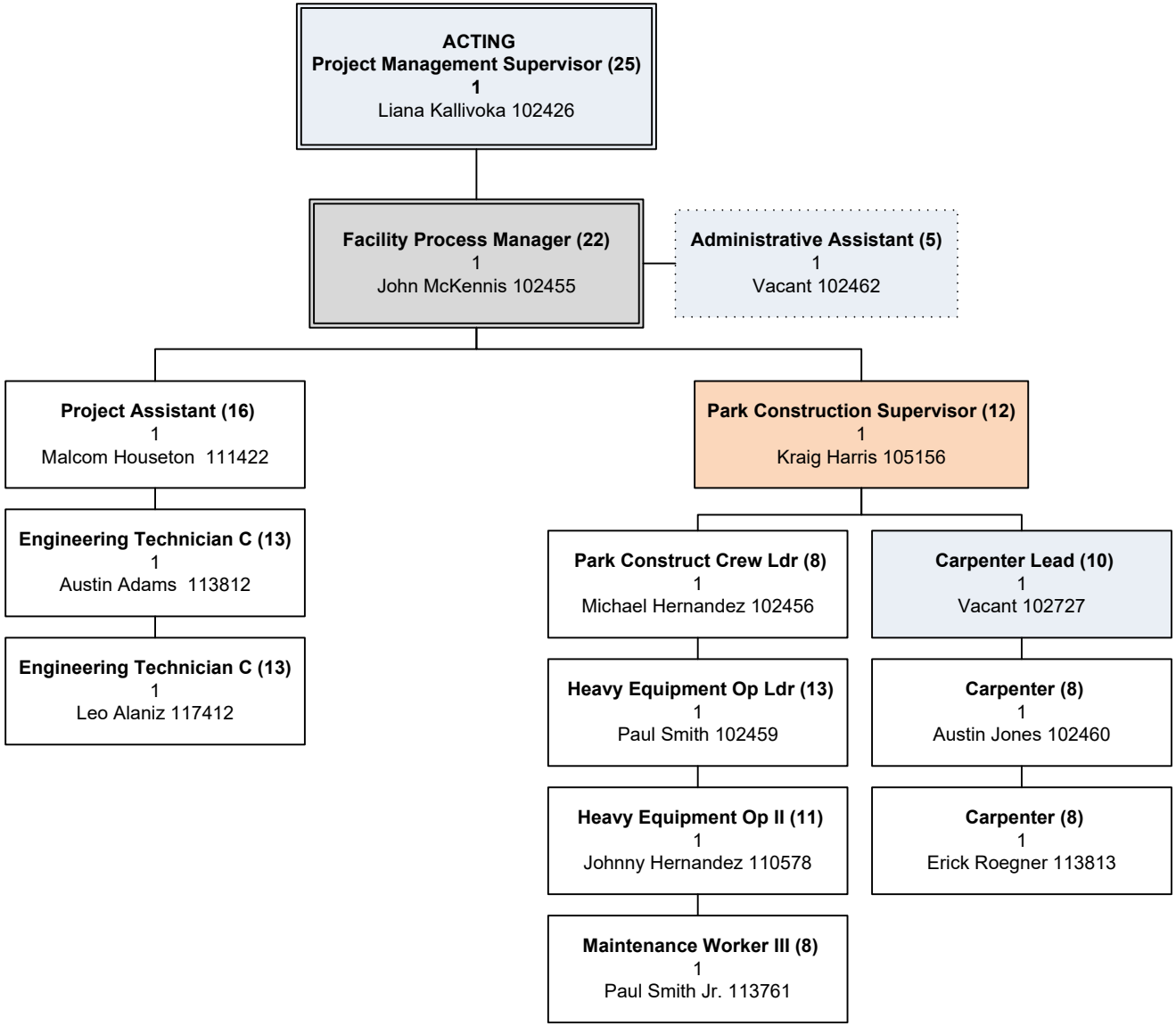

CHART E

PARK DEVELOPMENT

Project Management/Buildings

AD Liana Kallivoka

Acting PM Supervisor Liana Kallivoka

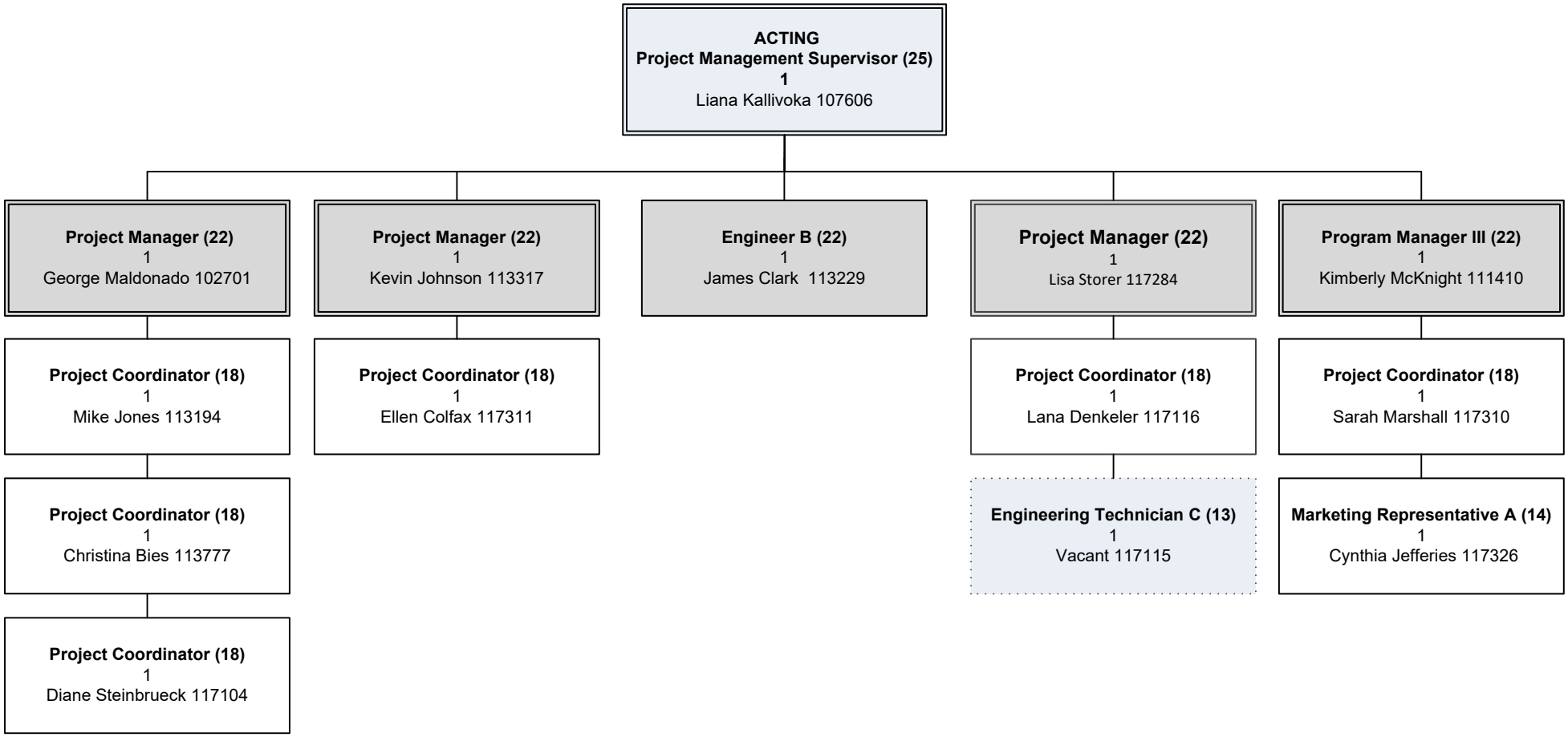

CHART F

ASSET MANAGEMENT

AD Liana Kallivoka

Capital Improvement Program Manager Steven Linett

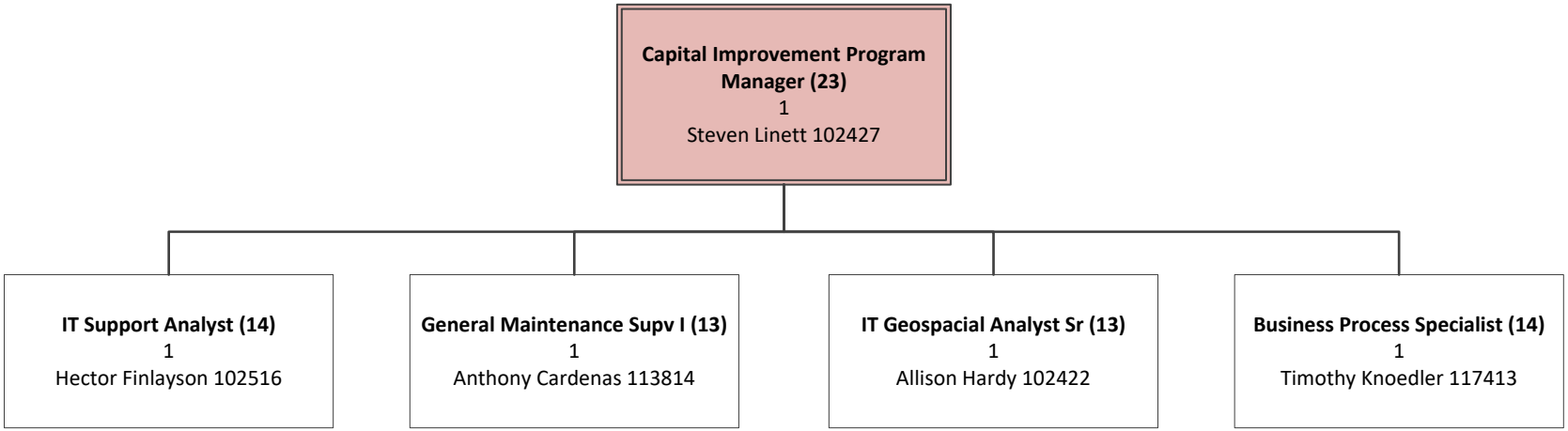

CHART G
OPERATIONS AND MAINTENANCE
AD Liana Kallivoka
DM Charles Vaclavik

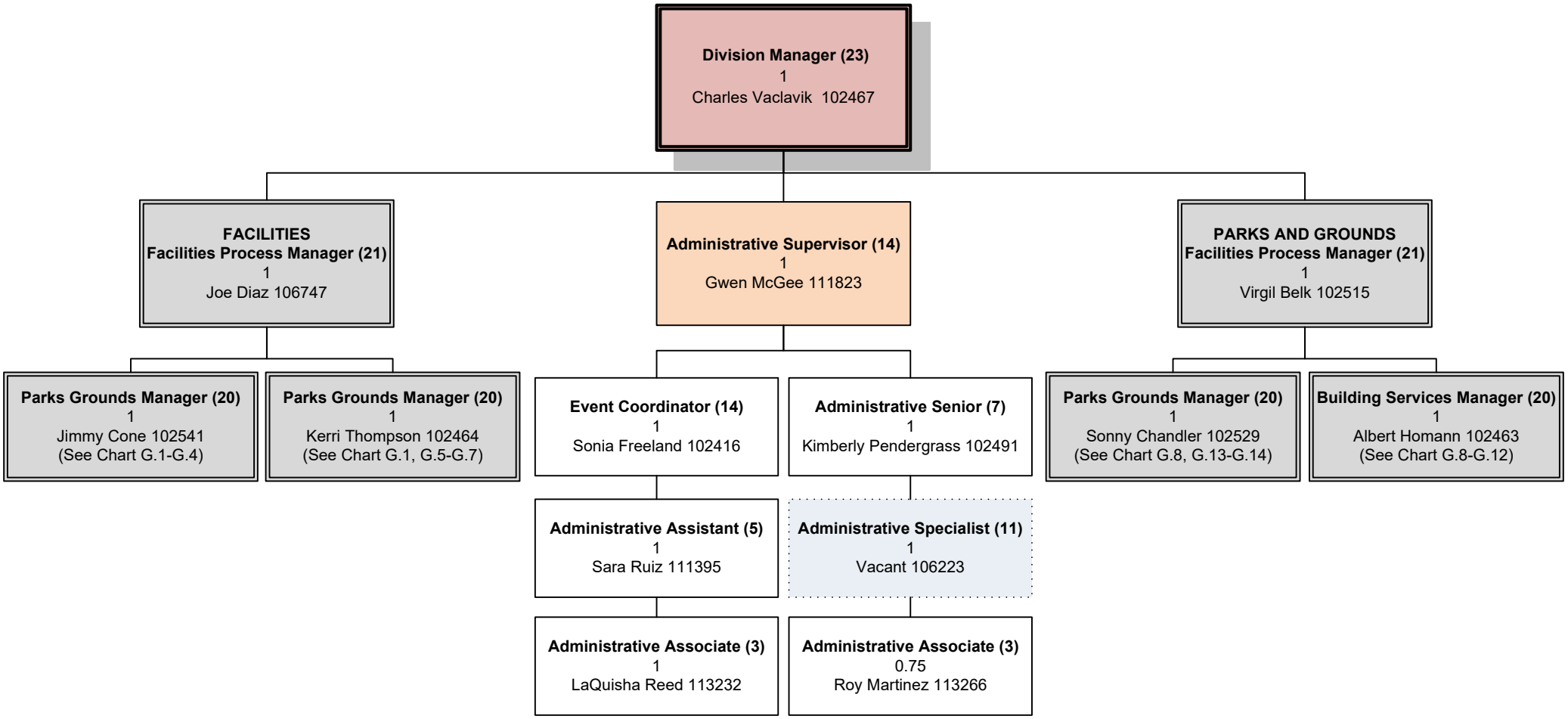

CHART G.1

OPERATIONS AND MAINTENANCE

Parks Ground Maintenance

AD Liana Kallivoka

DM Charles Vaclavik

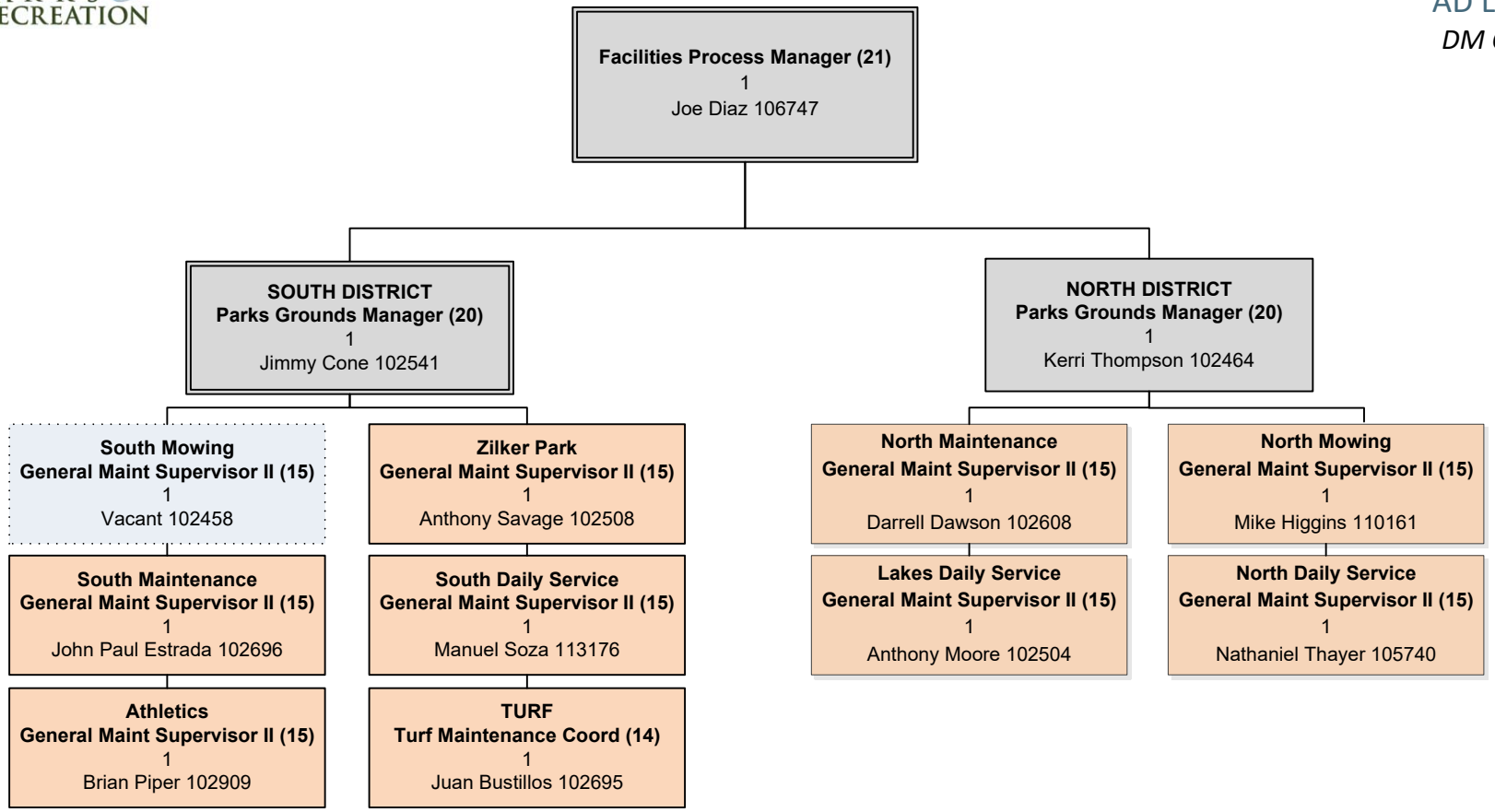

CHART G.2

OPERATIONS AND MAINTENANCE

Central and South Maintenance

AD Liana Kallivoka

DM Charles Vaclavik

Parks Grounds Manager (22)
1
Jimmy Cone 102541

MOWING
General Maintenance Supv II (15)
1
Vacant 102458

Parks Grounds Crew Ldr (8)
1
Lesker Bertrand 102524

Parks Grounds Crew Ldr (8)
1
Alexander Castillo 102606

Parks Grounds Specialist (4)
1
Timothy Espinosa 102537

Parks Grounds Specialist (4)
1
Paul Limon 102526

Parks Grounds Specialist (4)
1
David Powell 105722

Parks Grounds Specialist (4)
1
Anthony Rosas 102655

Parks Grounds Specialist (4)
1
Christopher Trevino 102612

Parks Grounds Specialist (4)
1
Arthur Ornelas 102737

Parks Grounds Specialist (4)
1
Miguel Vences 102610

Parks Grounds Assistant (2)
1
Ernest Garcia 102615

Parks Grounds Assistant (2)
1
Justin Garza 102697

Parks Grounds Assistant (2)
1
Vacant 113274

Parks Grounds Assistant (2)
1
Matthew Berron 102716

MAINTENANCE
General Maintenance Supv II (15)
1
John Paul Estrada 102696

Maintenance Worker Ldr (10)
1
Jerry Pacheco 102490

Parks Grounds Crew Ldr (8)
1
Evaristo Salas Jr. 111379

Maintenance Worker III (8)
1
David Tello 102510

Maintenance Worker II (4)
1
Robert Aleman 102500

Maintenance Worker II (4)
1
Michael Villela 113763

Maintenance Worker I (2)
1
Alfonso Negrete 114904

CHART G.3

OPERATIONS AND MAINTENANCE

South District Daily Service

AD Liana Kallivoka

DM Charles Vaclavik

Parks Grounds Manager (22)
1
Jimmy Cone 102541

DAILY SERVICE
General Maintenance Supv II (15)
1
Manuel Soza 113176

Parks Grounds Crew Ldr (8)
1
Richard Mayberry 113183

Parks Grounds Specialist (4)
1
Frank Nanyes 113771

Parks Grounds Specialist (4)
1
Harley Fike 102702

Parks Grounds Assistant (2)
1
Rogelio Rocha 102731

Parks Grounds Assistant (2)
1
Brandon Huerta 102502

Parks Grounds Assistant (2)
1
Patrick Maxwell 114726

Parks Grounds Assistant (2)
1
Joe Marciel 102547

Parks Grounds Assistant (2)
1
Raymond Martinez 115382

Parks Grounds Specialist (4)
1
Rufino Rodriguez 117100

Parks Grounds Crew Ldr (8)
1
Manuel Liscano 108084

Parks Grounds Specialist (4)
1
David Medellin 110593

Parks Grounds Assistant (2)
1
Arturo Rodriguez 115385

Parks Grounds Assistant (2)
1
Jerry Bryan 111746

Parks Grounds Assistant (2)
1
Arthur A. Ornelas 102607

Parks Grounds Assistant (2)
1
Davey Castro 113776

Parks Grounds Assistant (2)
1
Billy Brown 115386

Parks Grounds Specialist (4)
1
Michael DeLeon 118029

CHART G.4

OPERATIONS AND MAINTENANCE

Zilker Metropolitan Park

AD Liana Kallivoka

DM Charles Vaclavik

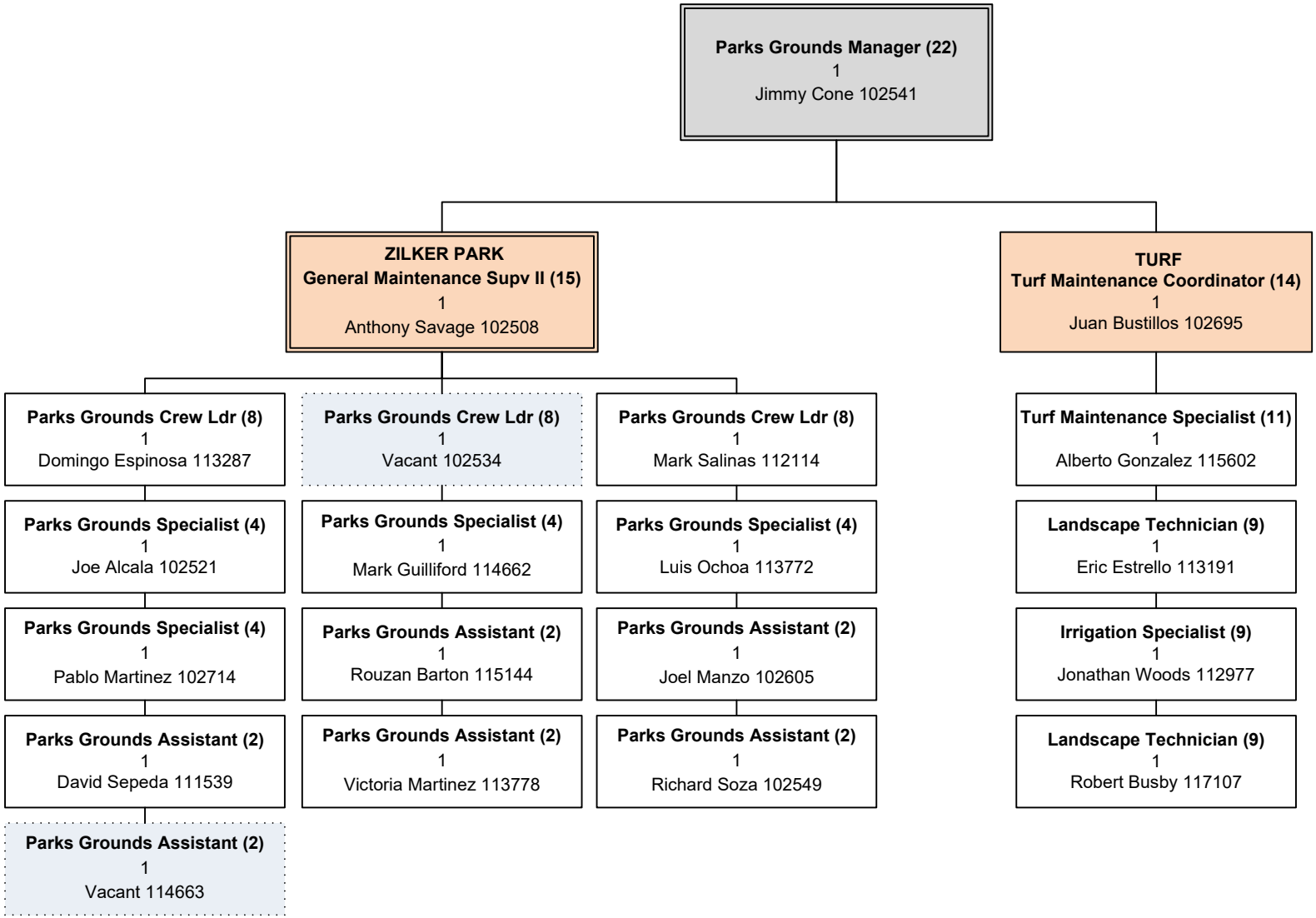

CHART G.5

OPERATIONS AND MAINTENANCE

Lakes/North Daily Service

AD Liana Kallivoka

DM Charles Vaclavik

Parks Grounds Manager (20)
1
Kerri Thompson 102464

LAKES DAILY SERVICE
General Maintenance Supv II (15)
1
Anthony Moore 102504

Parks Grounds Crew Ldr (8)
1
Mark Henneke 102688

Parks Grounds Specialist (4)
1
Richard Ochoa 102707

Parks Grounds Specialist (4)
1
Seankeish Banks 116270

Parks Grounds Assistant (2)
1
Irving Landrum 102710

Parks Grounds Crew Ldr (8)
1
Samuel Roberts 102712

Parks Grounds Assistant (2)
1
Benjamin Villalpando 115151

NORTH DAILY SERVICE
General Maintenance Supv II (15)
1
Nathaniel Thayer 105740

Parks Grounds Crew Ldr (8)
1
Cesar Cavazos 102706

Parks Grounds Specialist (4)
1
Roger McCoy 102550

Parks Grounds Specialist (4)
1
Scott Velo 117109

Parks Grounds Assistant (2)
1
Alfredo Gonzalez 102544

Parks Grounds Assistant (2)
1
Freddie Loehr 102465

Bldg & Grounds Assistant (2)
1
Ruben Angeles 102724

Parks Grounds Crew Ldr (8)
1
Anthony McElroy 102729

Parks Grounds Specialist (4)
1
Vernancio Garcia 112961

Parks Grounds Specialist (4)
1
John Arzola 117108

Parks Grounds Assistant (2)
1
Michael James 102551

Parks Grounds Assistant (2)
1
Andre McKinney 114725

Parks Grounds Assistant (2)
1
Sarah Cortez-Criado 114728

Parks Grounds Crew Ldr (8)
1
David Miles 102713

Parks Grounds Specialist (4)
1
John Aguilar 115381

Parks Grounds Assistant (2)
1
Aaron Ginsel 111541

Parks Grounds Assistant (2)
1
Autry Jones 112960

Parks Grounds Assistant (2)
1
Dolores Reyes-Butanda 113275

Parks Grounds Assistant (2)
1
Martin Vallejo 108415

CHART G.6

OPERATIONS AND MAINTENANCE

North Mowing and Maintenance

AD Liana Kallivoka

DM Charles Vaclavik

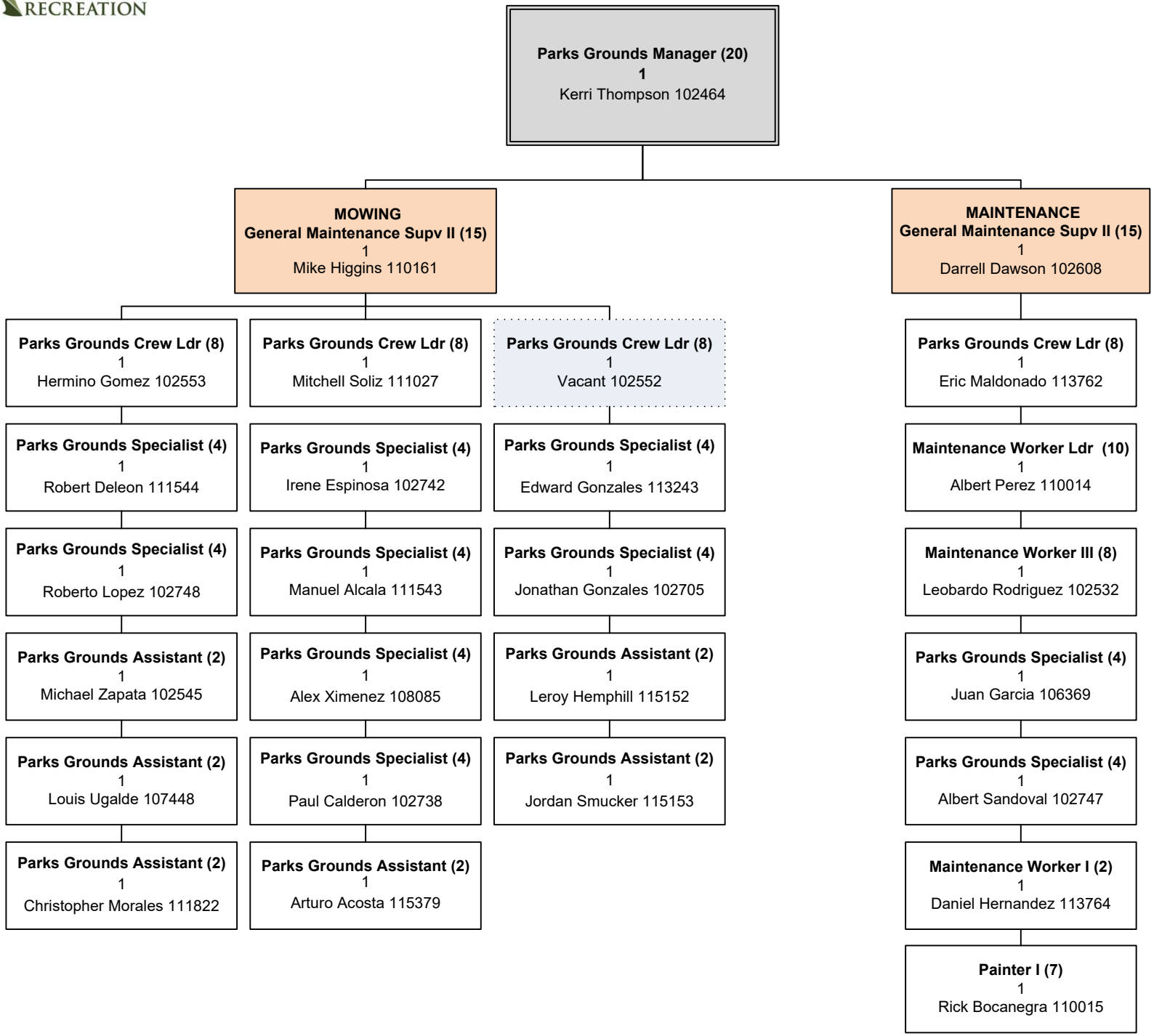

CHART G.7

OPERATIONS AND MAINTENANCE

Athletics Maintenance

AD Liana Kallivoka

DM Charles Vaclavik

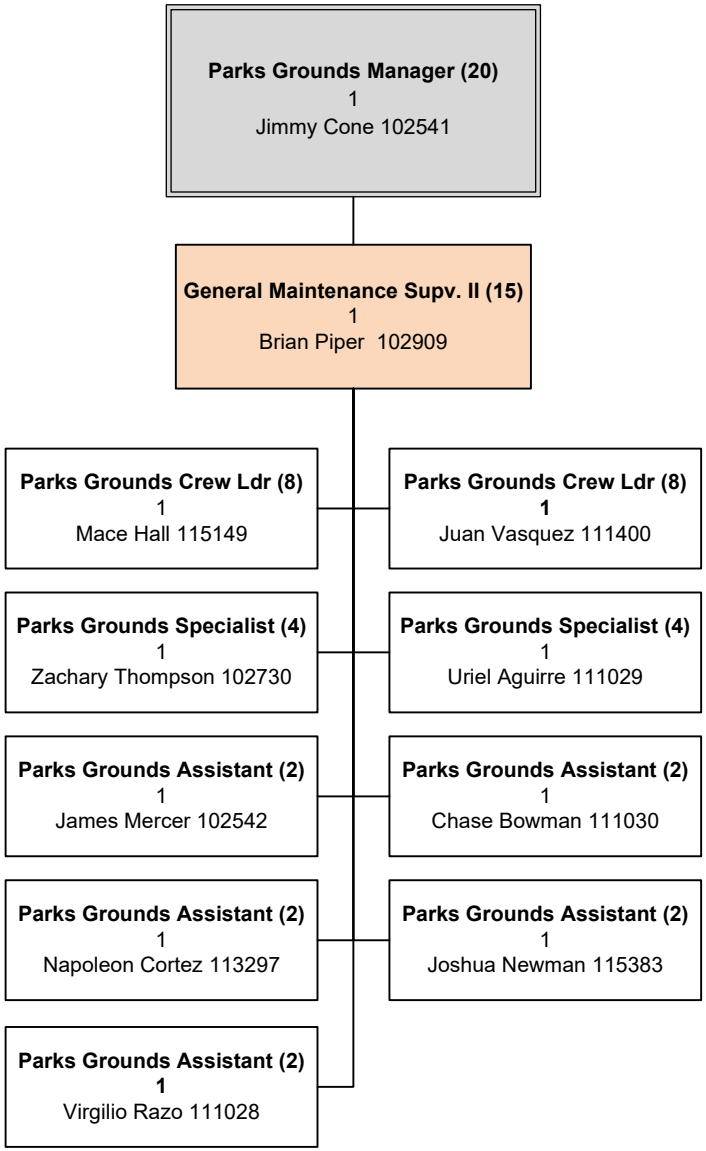

CHART G.8

OPERATIONS AND MAINTENANCE

Facilities Maintenance

AD Liana Kallivoka

DM Charles Vaclavik

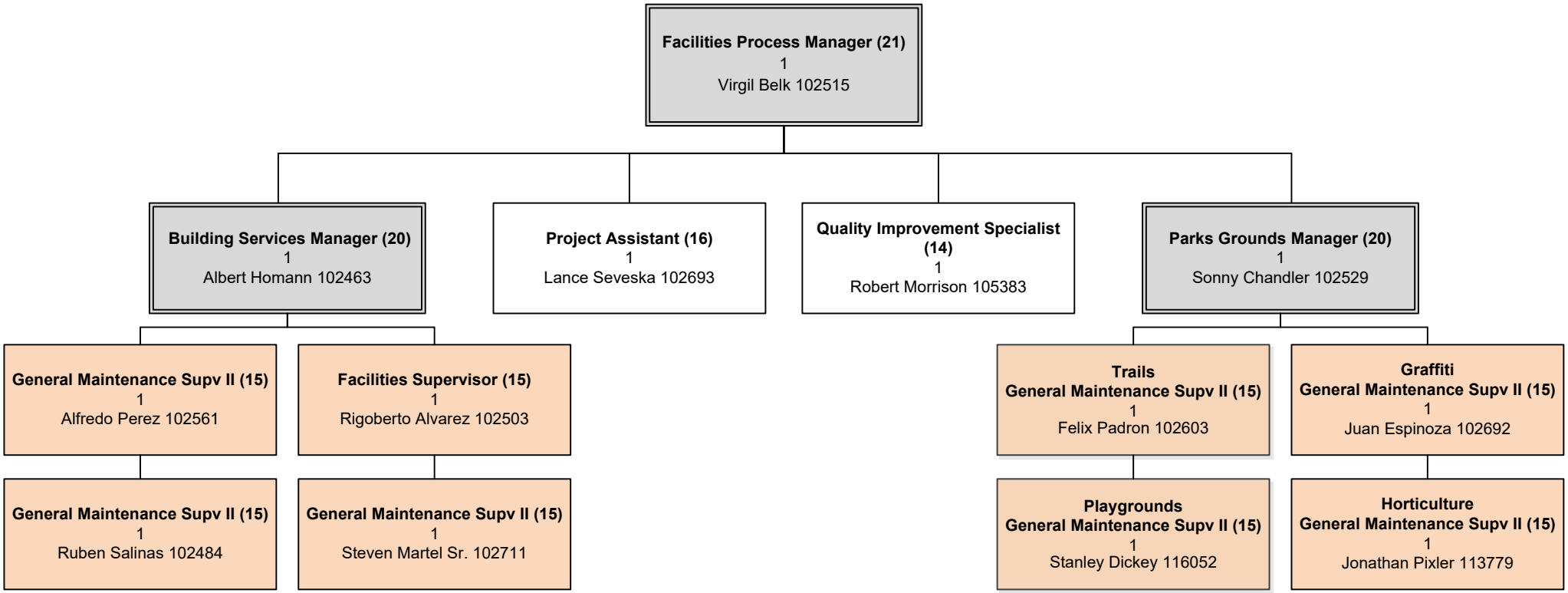

CHART G.9

OPERATIONS AND MAINTENANCE

North Facilities

AD Liana Kallivoka

DM Charles Vaclavik

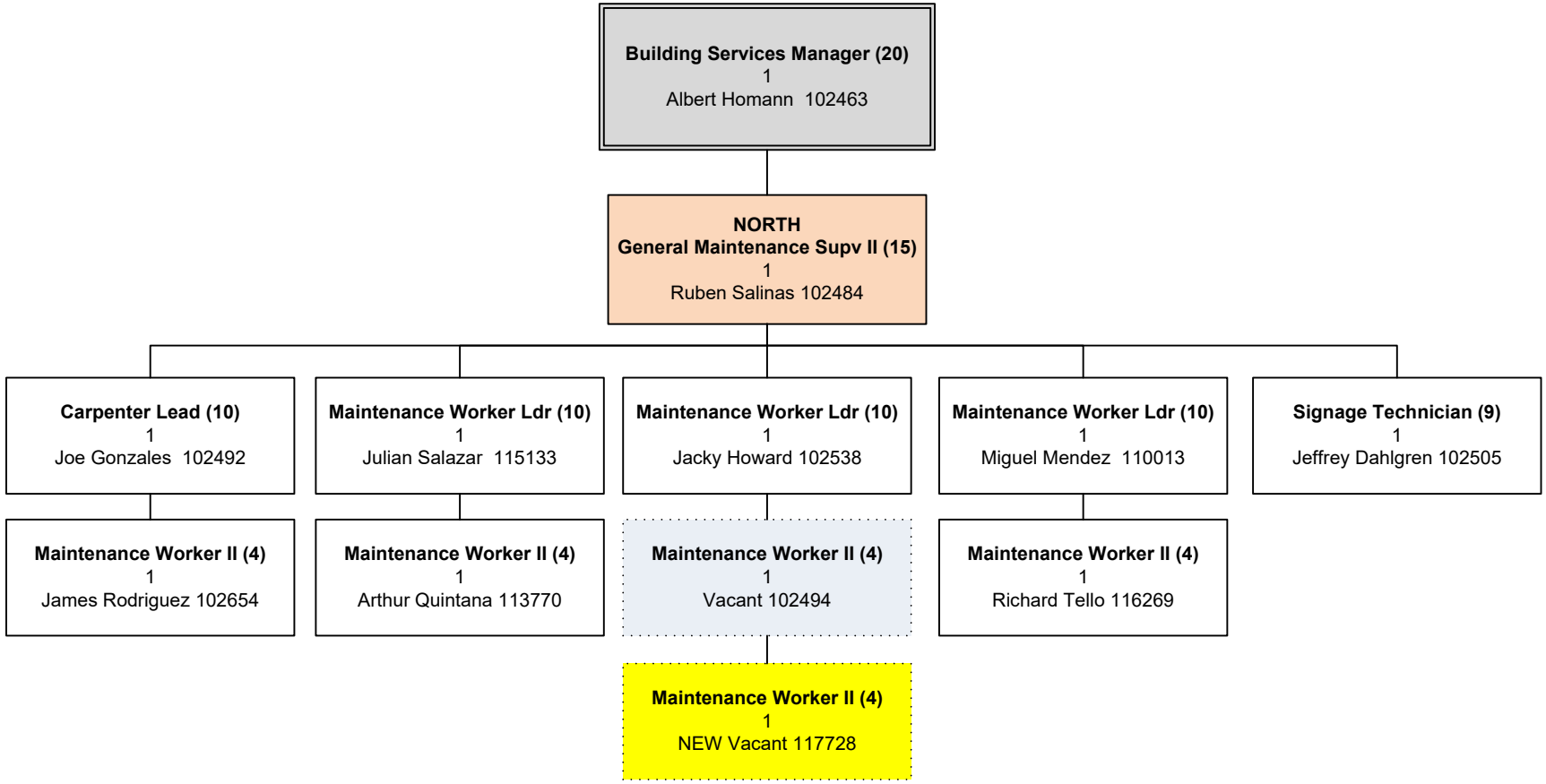

CHART G.10

OPERATIONS AND MAINTENANCE

South Facilities

AD Liana Kallivoka

DM Charles Vaclavik

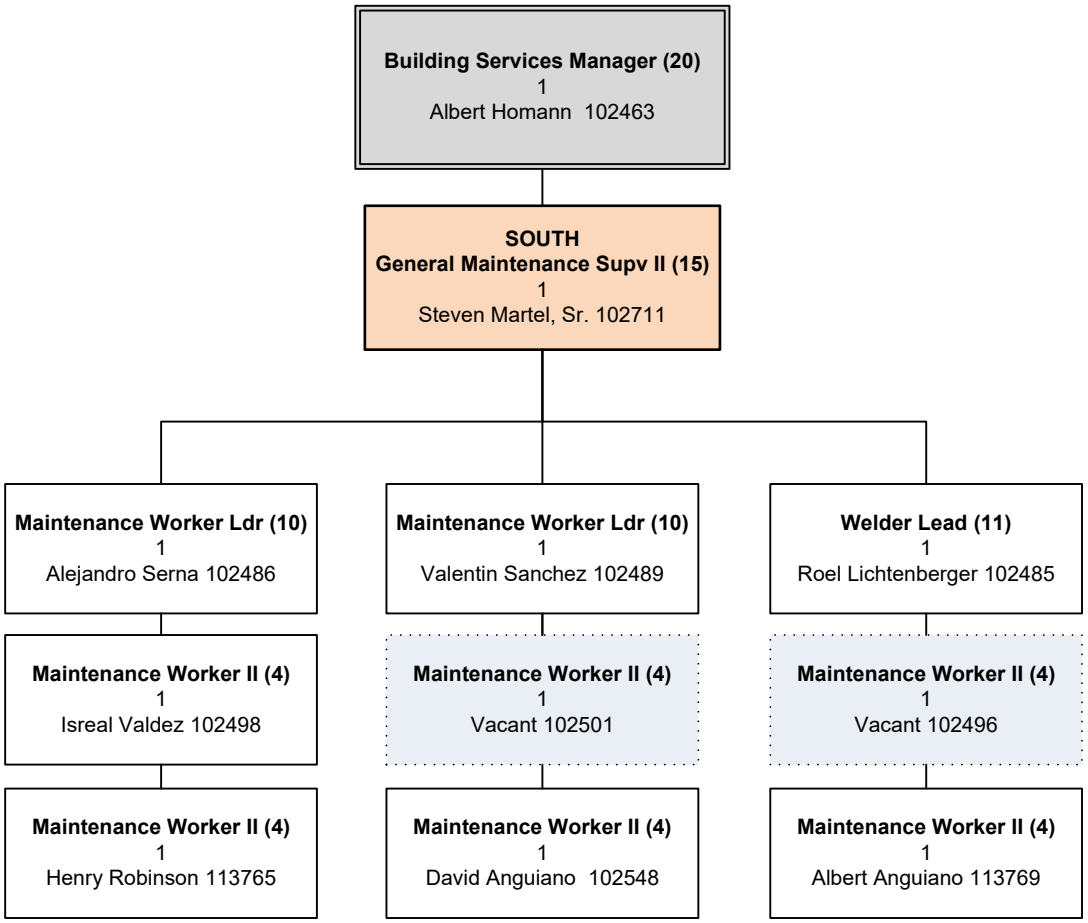

CHART G.11

OPERATIONS AND MAINTENANCE

Plumbing & Irrigation

AD Liana Kallivoka

DM Charles Vaclavik

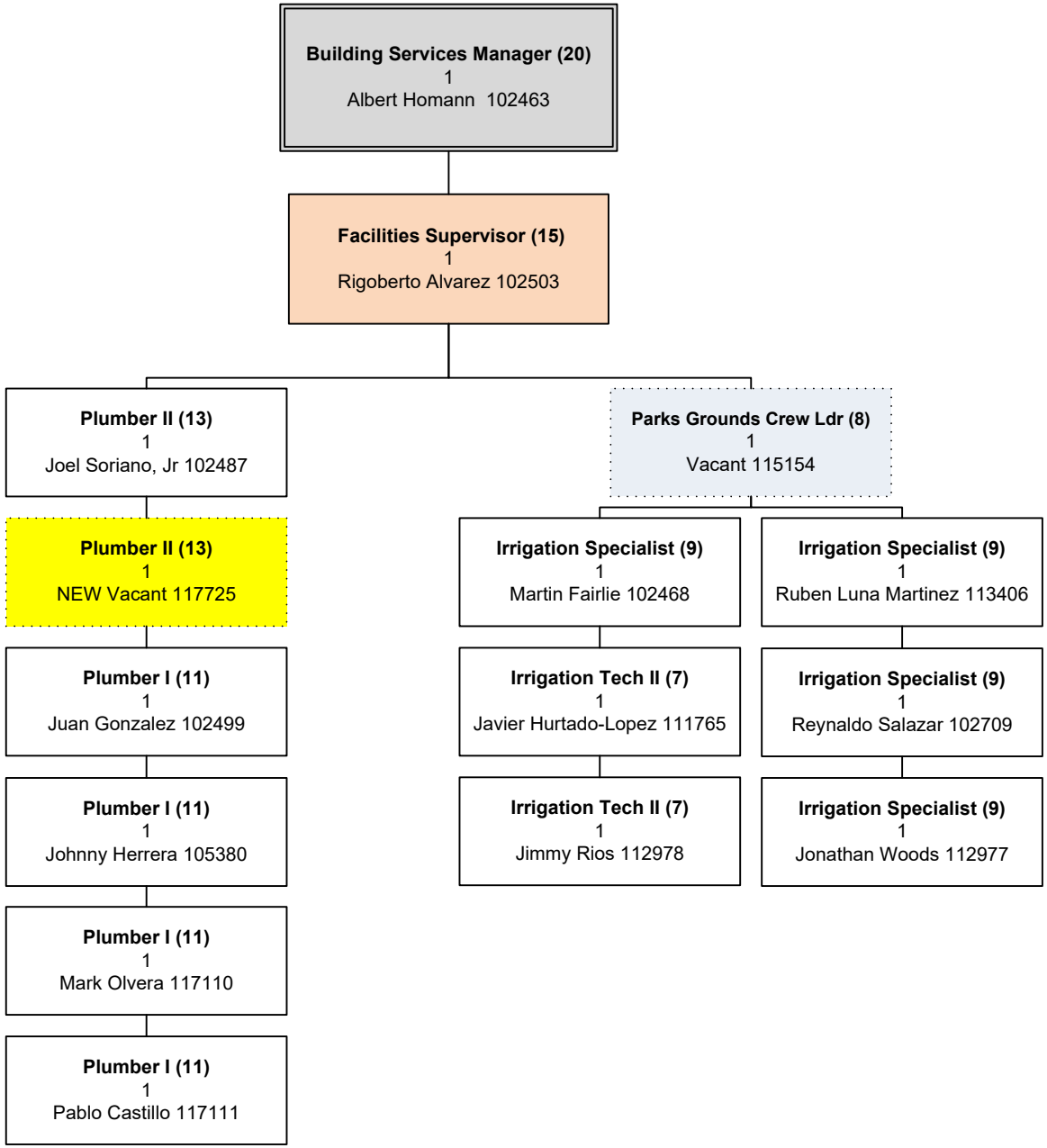

CHART G.12

OPERATIONS AND MAINTENANCE

HVAC Maintenance

AD Liana Kallivoka

DM Charles Vaclavik

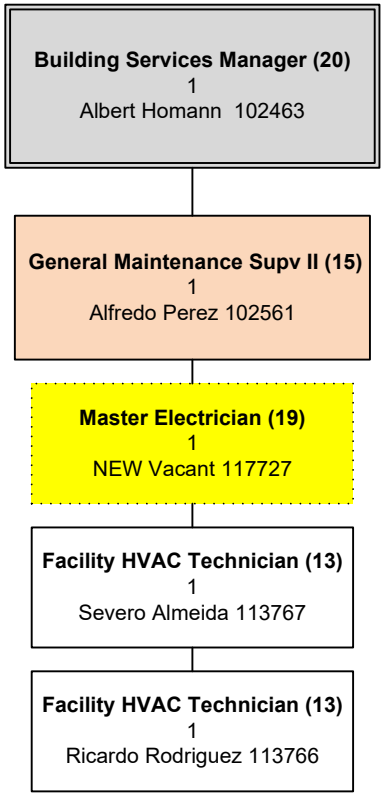

CHART G.13
OPERATIONS AND MAINTENANCE
Graffiti, Playgrounds, and Horticulture
AD Liana Kallivoka
DM Charles Vaclavik

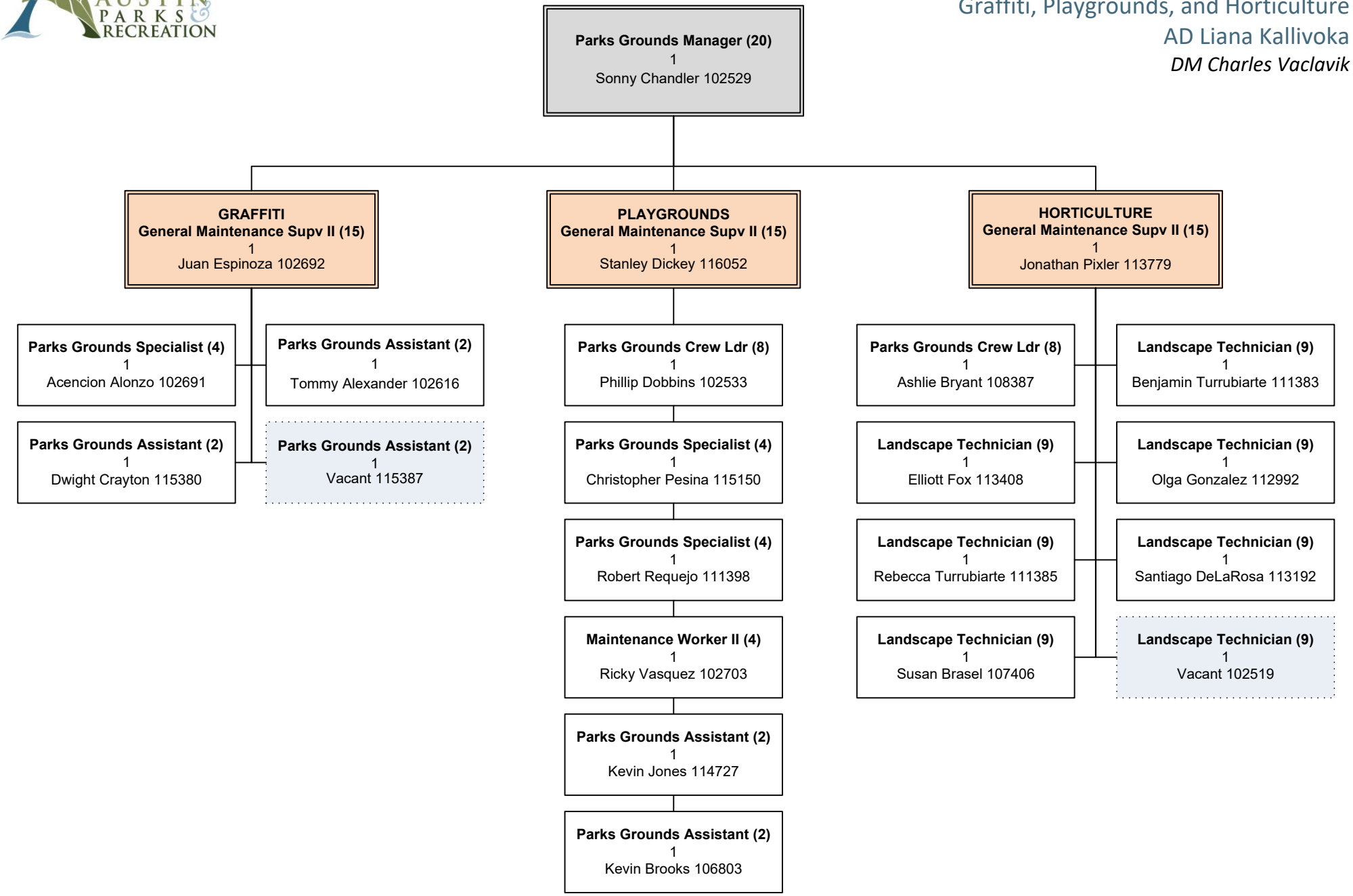

CHART G.14
OPERATIONS AND MAINTENANCE
Trails
AD Liana Kallivoka
DM Charles Vaclavik

Park Construction Supervisor (12)
1
Felix Padron 102603

Parks Grounds Crew Ldr (8)
1
Eduardo Bautista 115390

Parks Grounds Specialist (4)
1
David Johnson 115402

Parks Grounds Specialist (4)
1
Danny Martinez 115396

Heavy Equipment Operator I (8)
1
Vacant 115391

Parks Grounds Specialist (4)
1
Gabriel DeLaRosa 111397

Parks Grounds Specialist (4)
1
Joe Acosta 113272

Parks Grounds Specialist (4)
1
Richard Kendziorski 115401

Parks Grounds Specialist (4)
1
Lee Carmona 102609

Parks Grounds Specialist (4)
1
Juan Garcia-Gonzalez 115394

Parks Grounds Crew Ldr (8)
1
Virgil Saldivar 115389

Parks Grounds Specialist (4)
1
Crystal McLaurin 115397

Parks Grounds Specialist (4)
1
Angelo Perez 115399

Parks Grounds Specialist (4)
1
Juan Camacho 115393

Parks Grounds Specialist (4)
1
Robert Garza 115395

Heavy Equipment Operator II (11)
1
Sebastian Rico-Rosas 113815

Parks Grounds Specialist (4)
1
Ralph Smith 115400

Heavy Equipment Operator I (8)
1
Joseph Hall 115392

Parks Grounds Crew Ldr (8)
1
NEW Vacant 117897

Heavy Equipment Operator II (11)
1
NEW Vacant 117900

Heavy Equipment Operator I (8)
1
NEW Vacant 117898

Heavy Equipment Operator I (8)
1
NEW Vacant 117899

CHART H

Assistant Director Anthony Segura

OVERALL ADMINISTRATION

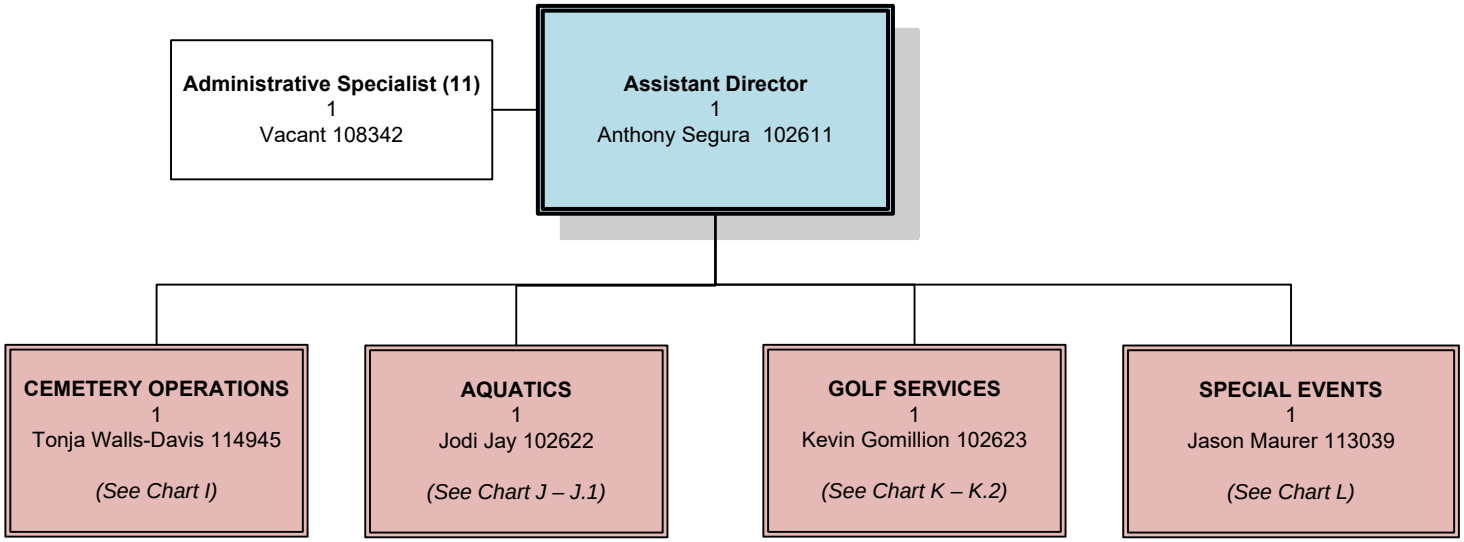

CHART I
CEMETERY OPERATIONS
AD Anthony Segura
DM Tonja Walls-Davis

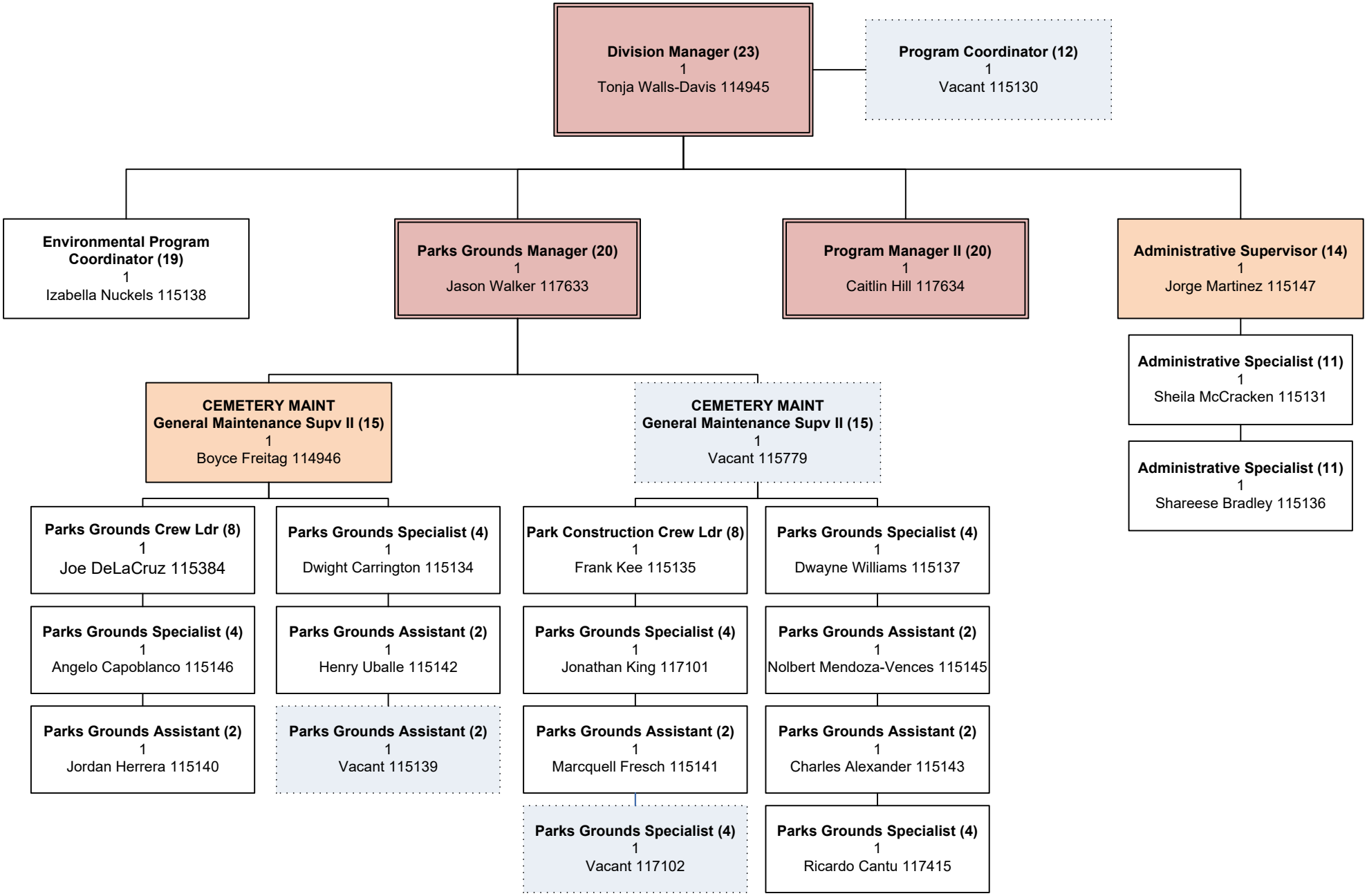

CHART J

AQUATICS ADMINISTRATION

AD Anthony Segura

DM Jodi Jay

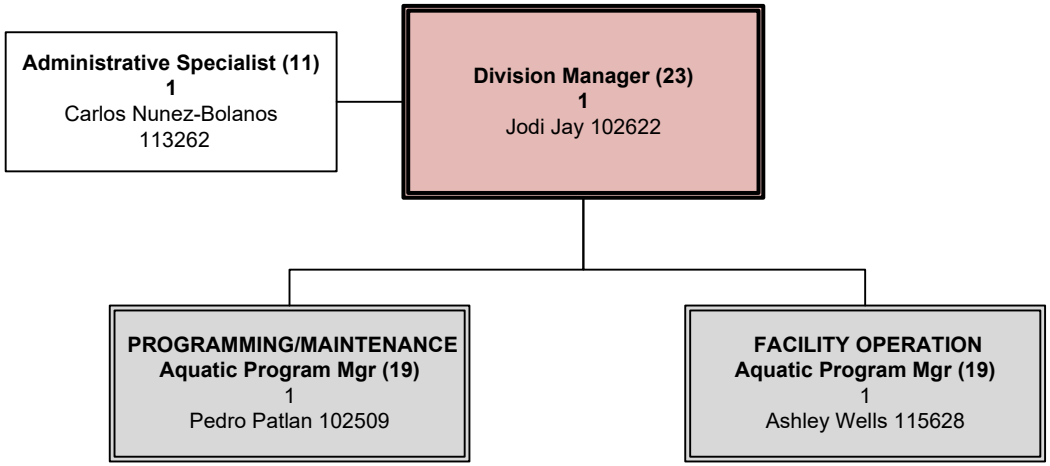

CHART J.1
AQUATICS ADMINISTRATION
AD Anthony Segura
DM Jodi Jay

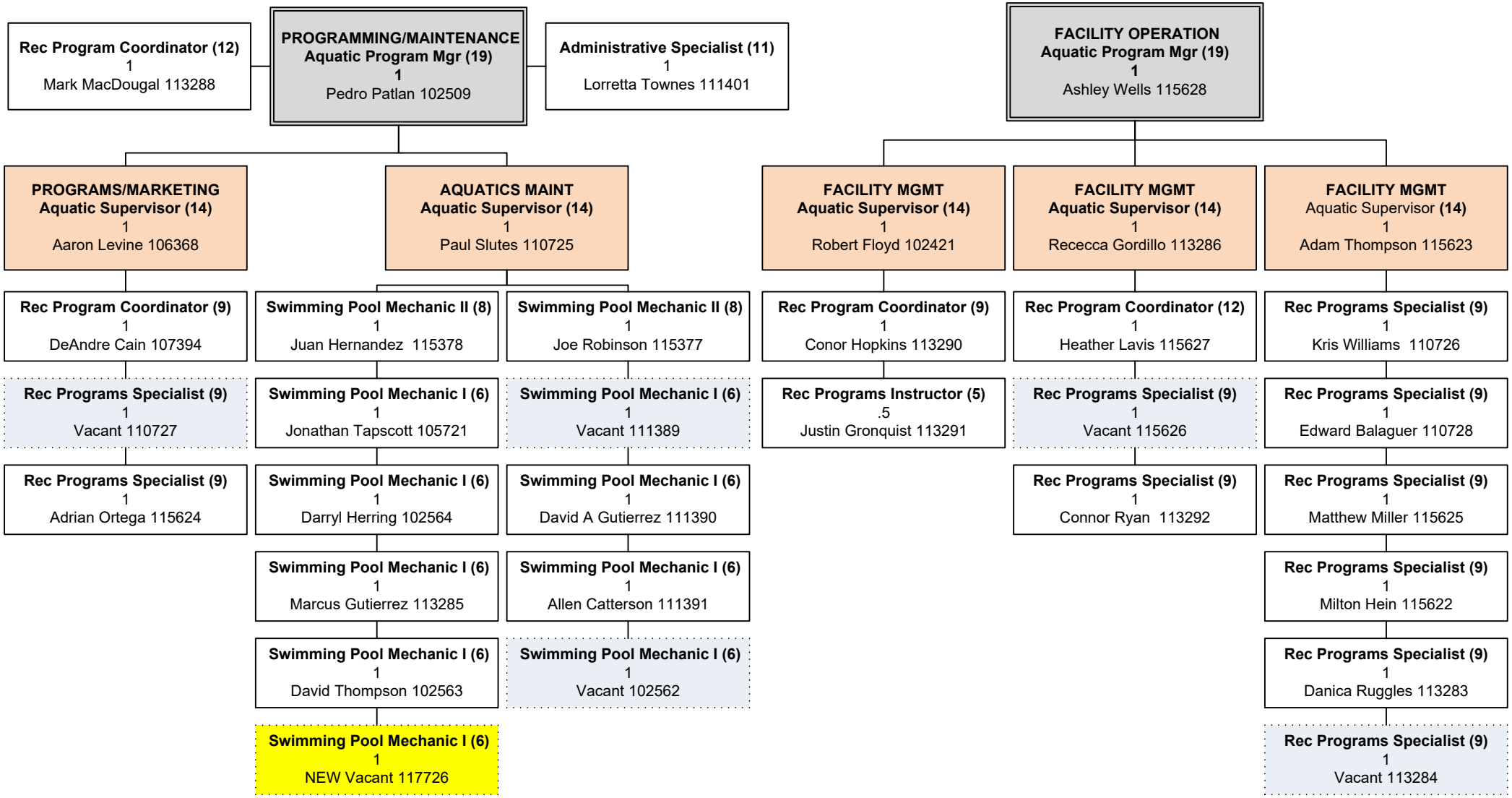

CHART K

GOLF ADMINISTRATION

AD Anthony Segura

Golf & Tennis Operations Mgr Kevin Gomillion

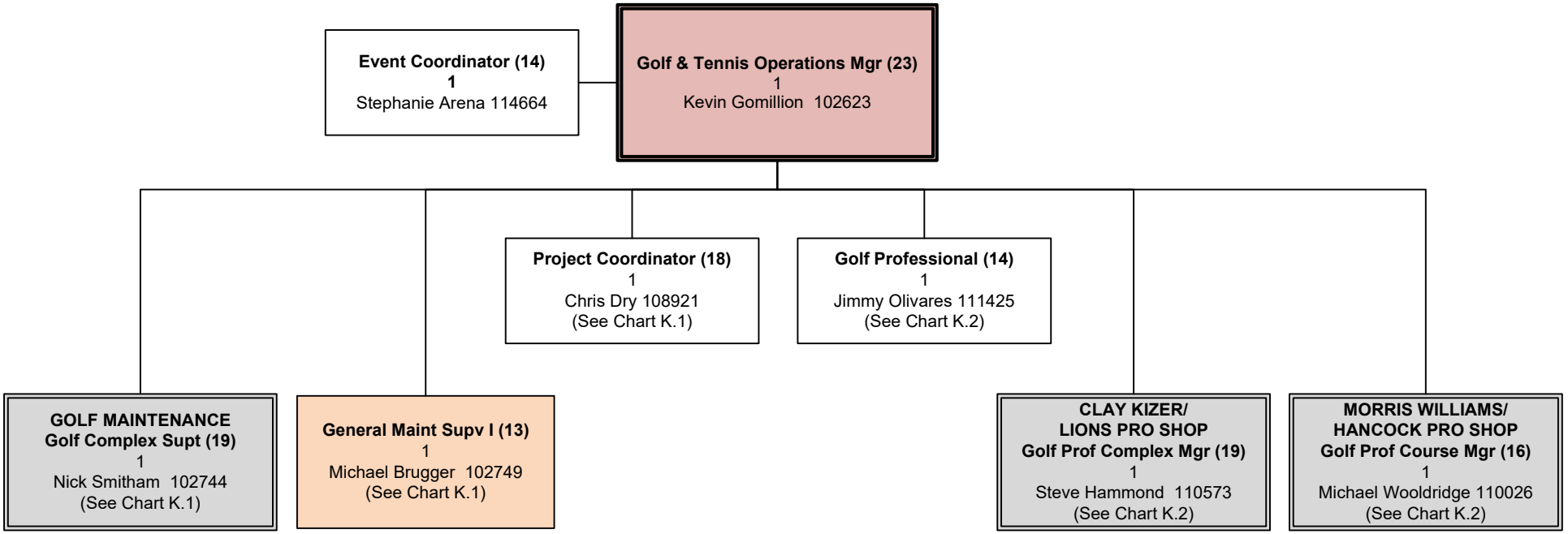

CHART K.1
GOLF MAINTENANCE
AD Anthony Segura
Golf & Tennis Operations Mgr Kevin Gomillion

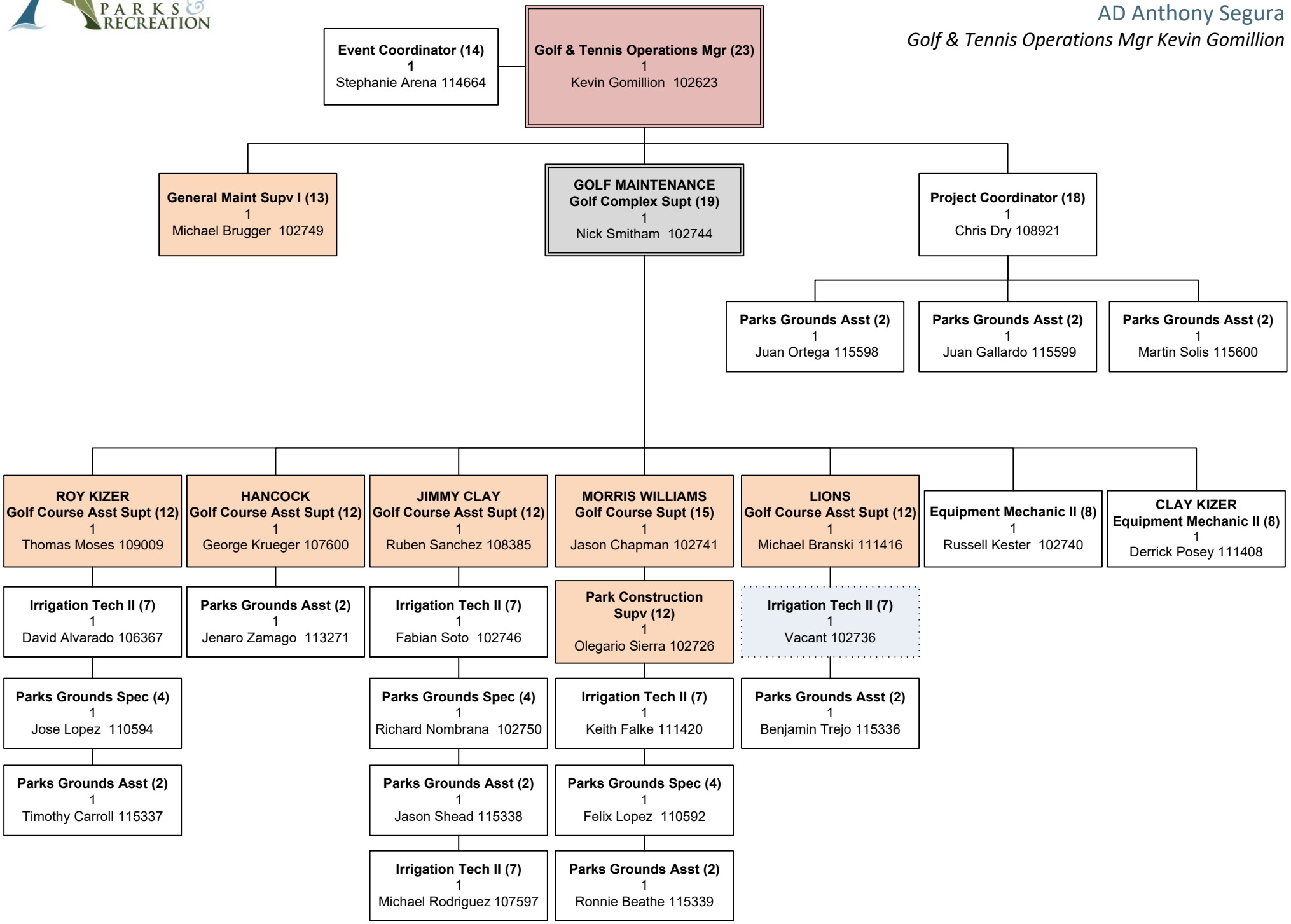

CHART K.2

GOLF PRO SHOPS

AD Anthony Segura

Golf & Tennis Operations Mgr Kevin Gomillion

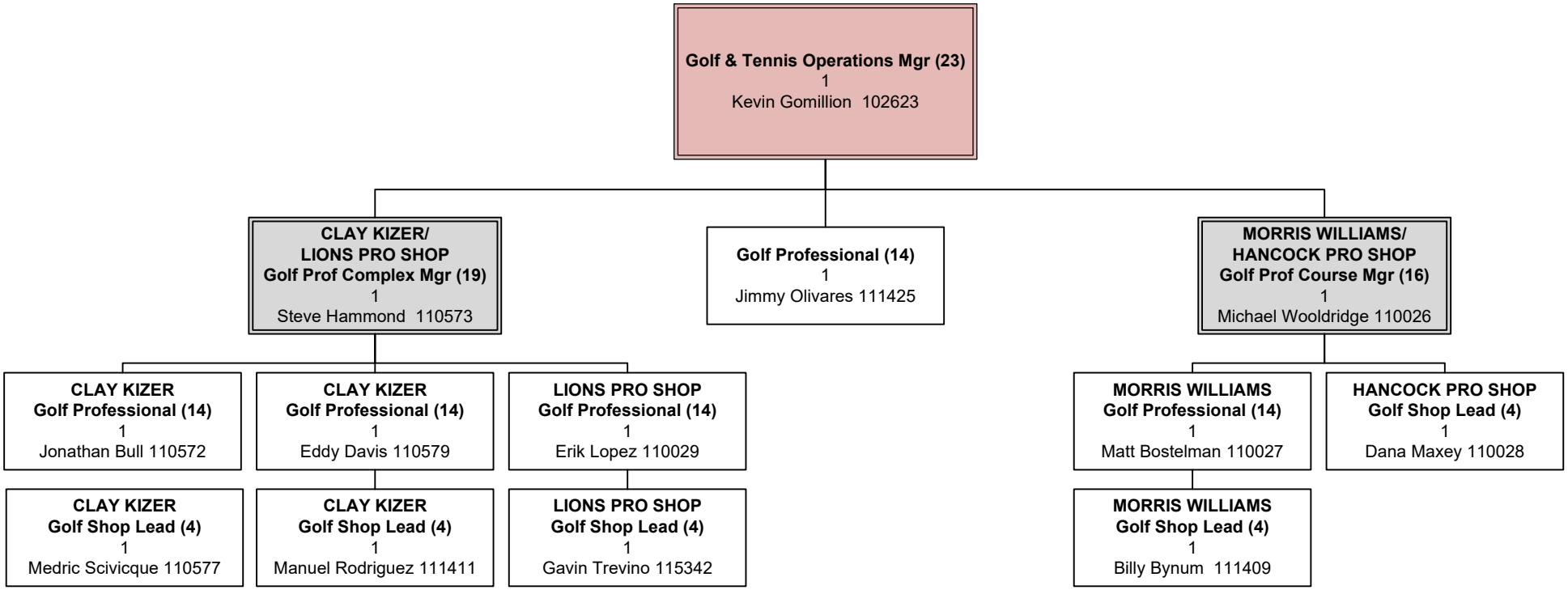

CHART L

SPECIAL EVENTS

AD Anthony Segura

Sales & Events Manager Jason Maurer

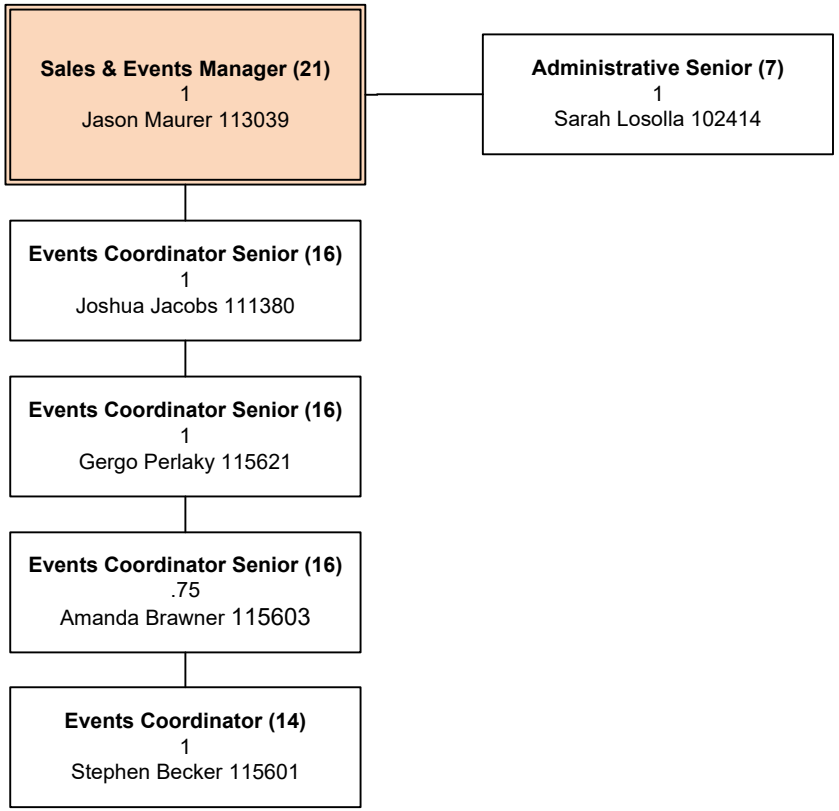

CHART M
OVERALL ADMINISTRATION
Assistant Director Lucas Massie

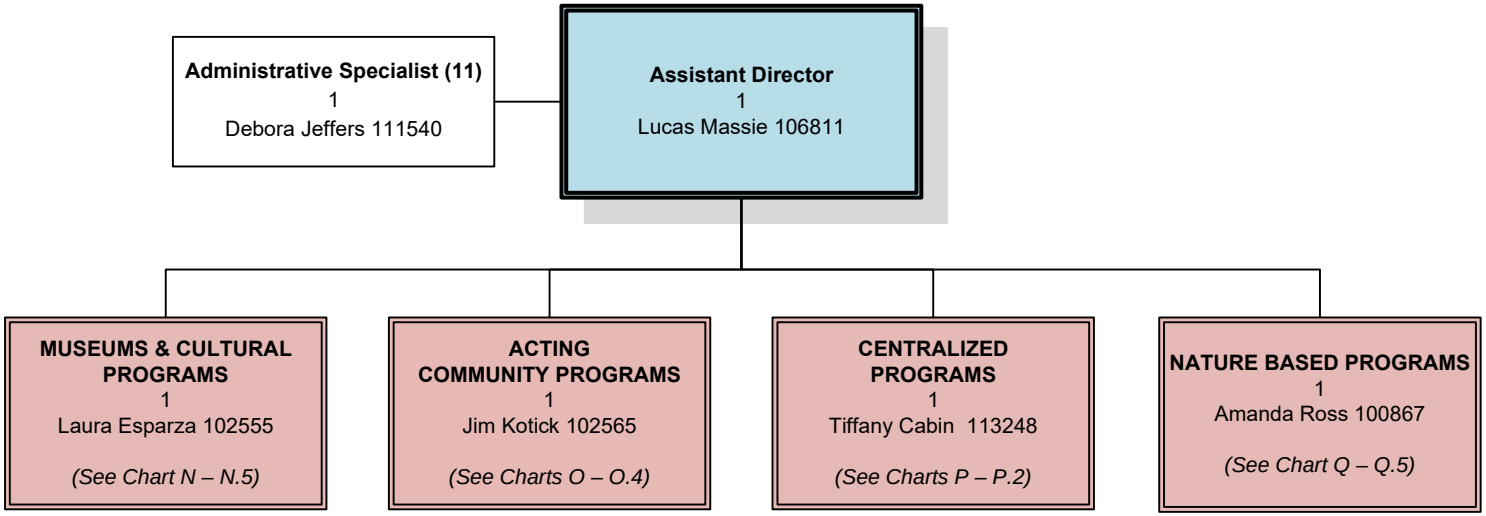

CHART N

MUSEUMS & CULTURAL CENTERS

AD Lucas Massie

DM Laura Esparza

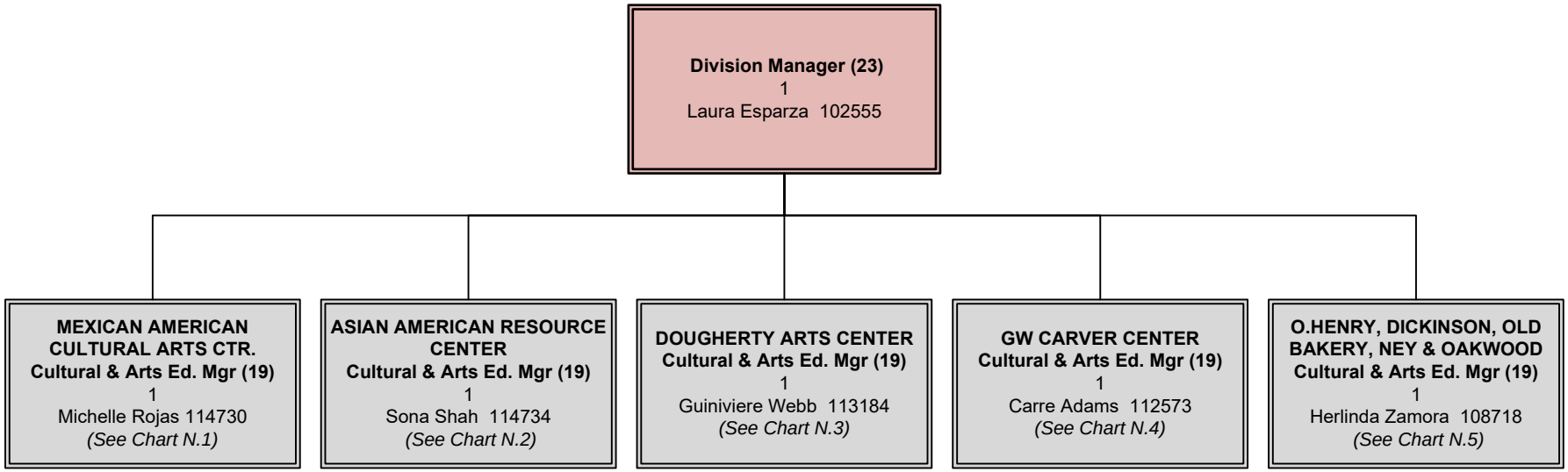

CHART N.1
MUSEUMS & CULTURAL PROGRAMS
MACC
AD Lucas Massie
DM Laura Esparza

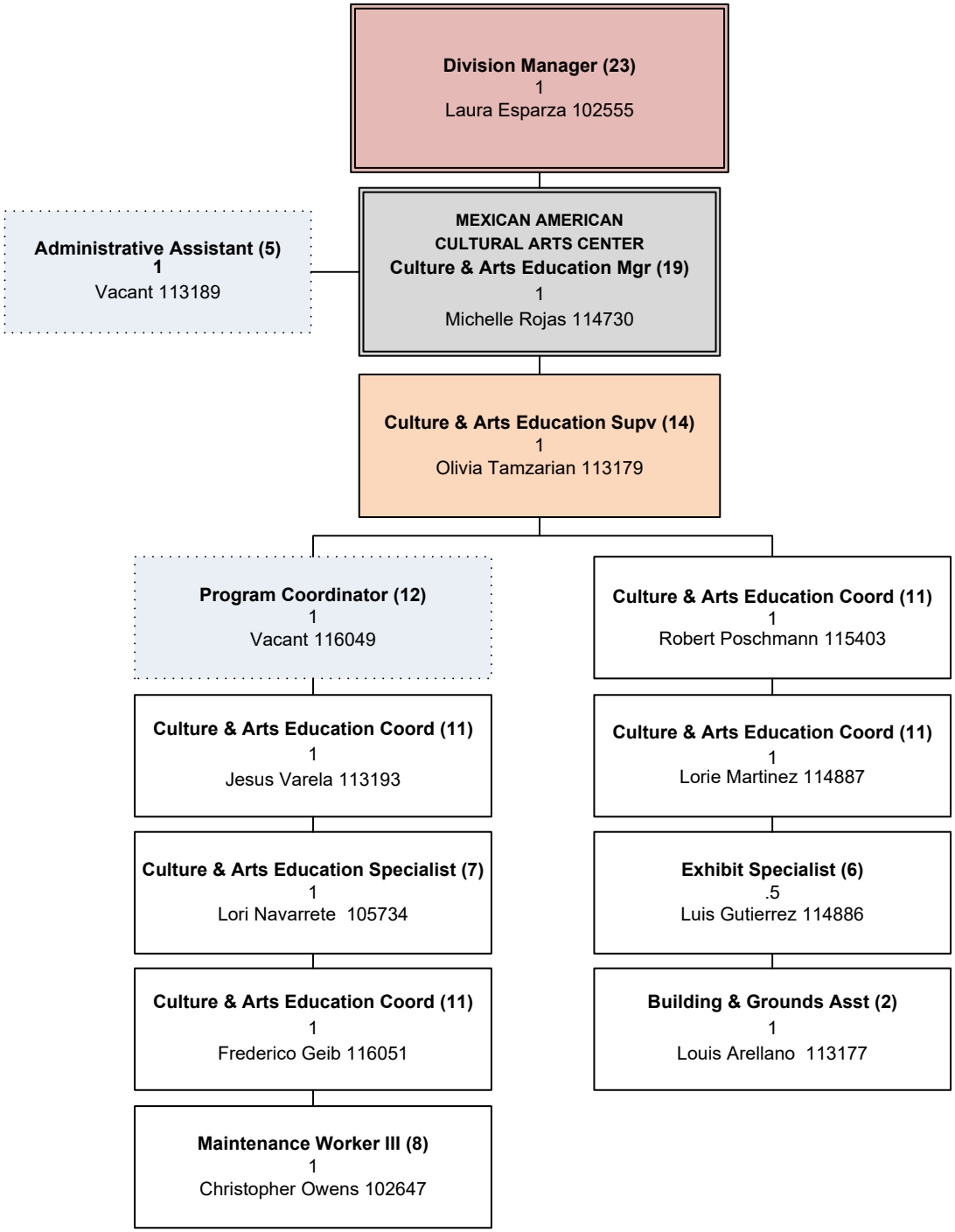

CHART N.2

MUSEUMS & CULTURAL PROGRAMS

AARC

AD Lucas Massie

DM Laura Esparza

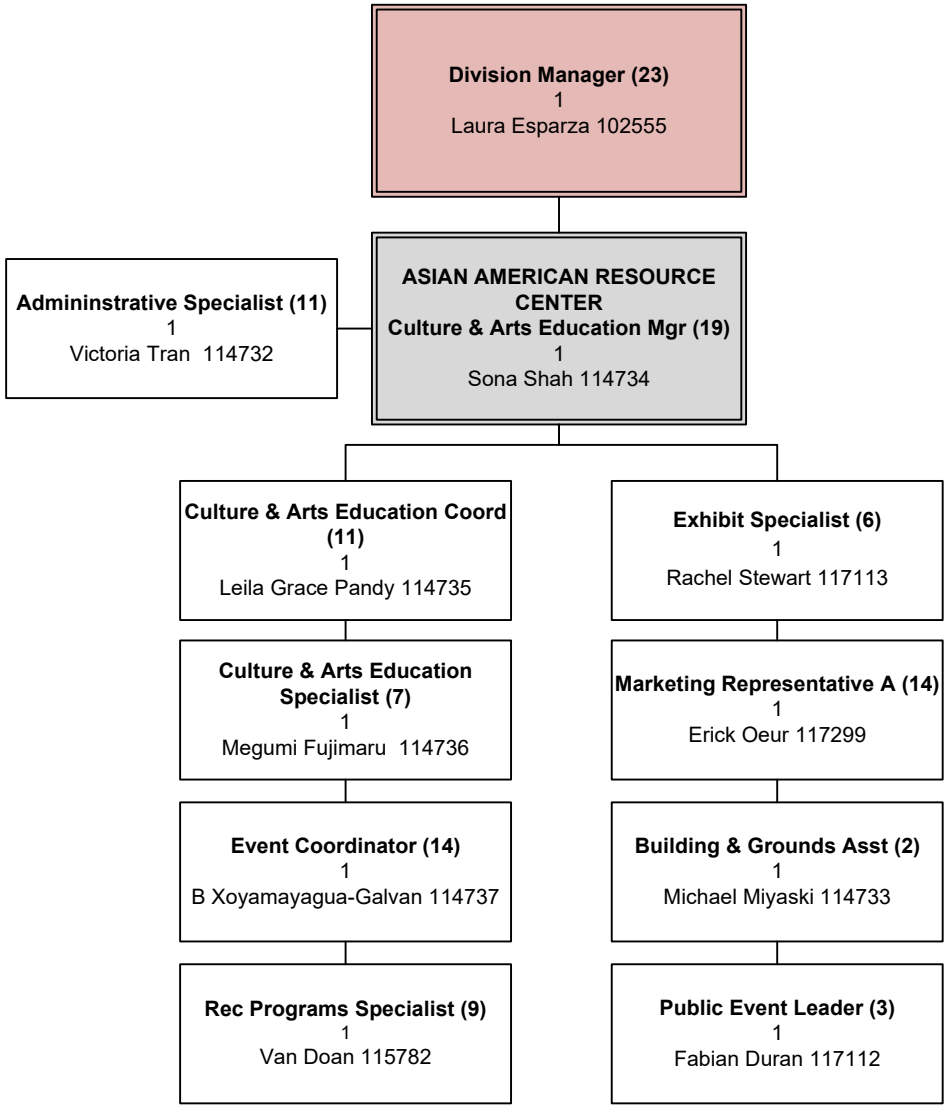

CHART N.3

MUSEUMS & CULTURAL PROGRAMS

Dougherty Arts Center

AD Lucas Massie

DM Laura Esparza

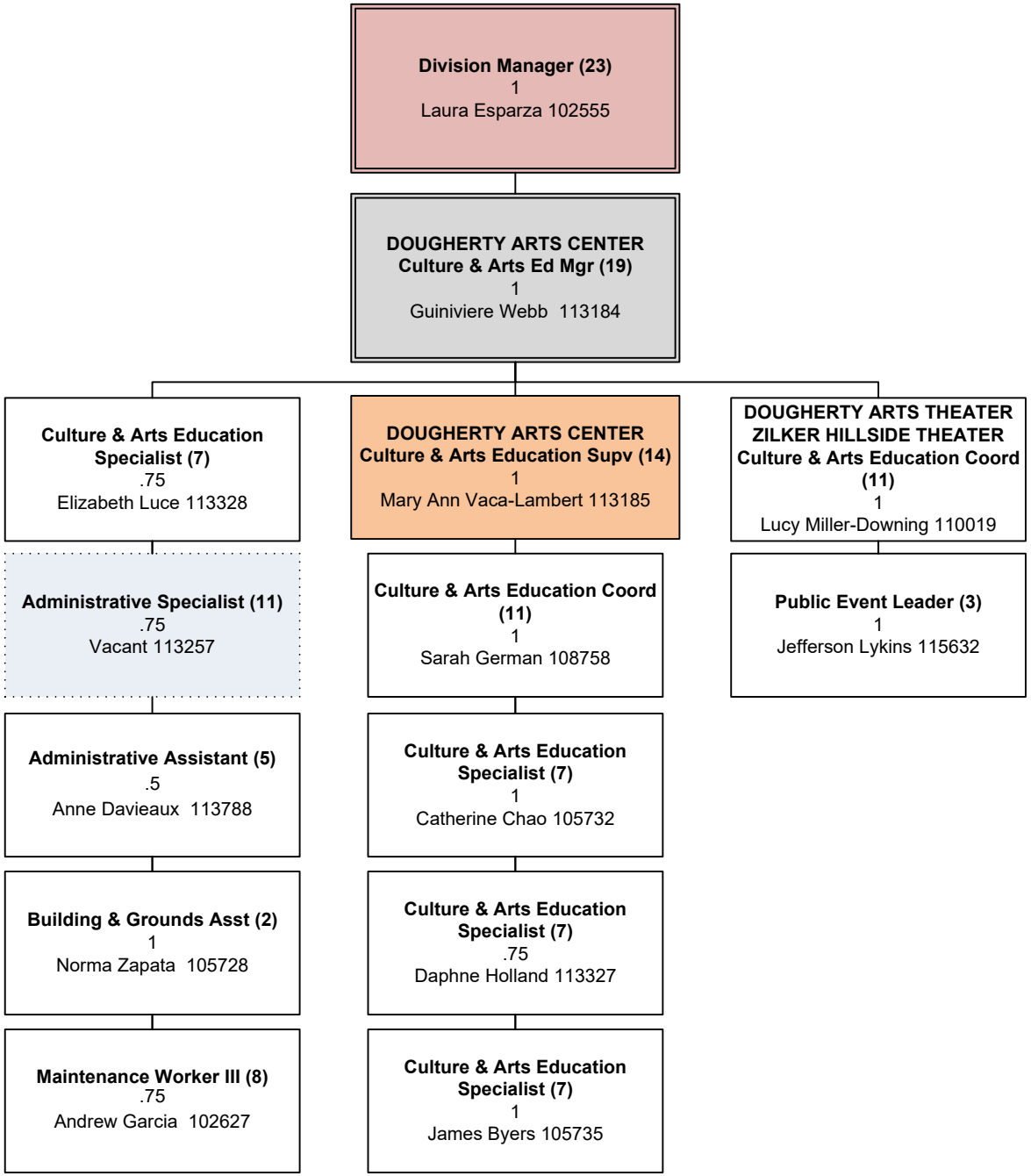

CHART N.4
MUSEUMS & CULTURAL PROGRAMS
G.W. CARVER MUSEUM
AD Lucas Massie
DM Laura Esparza

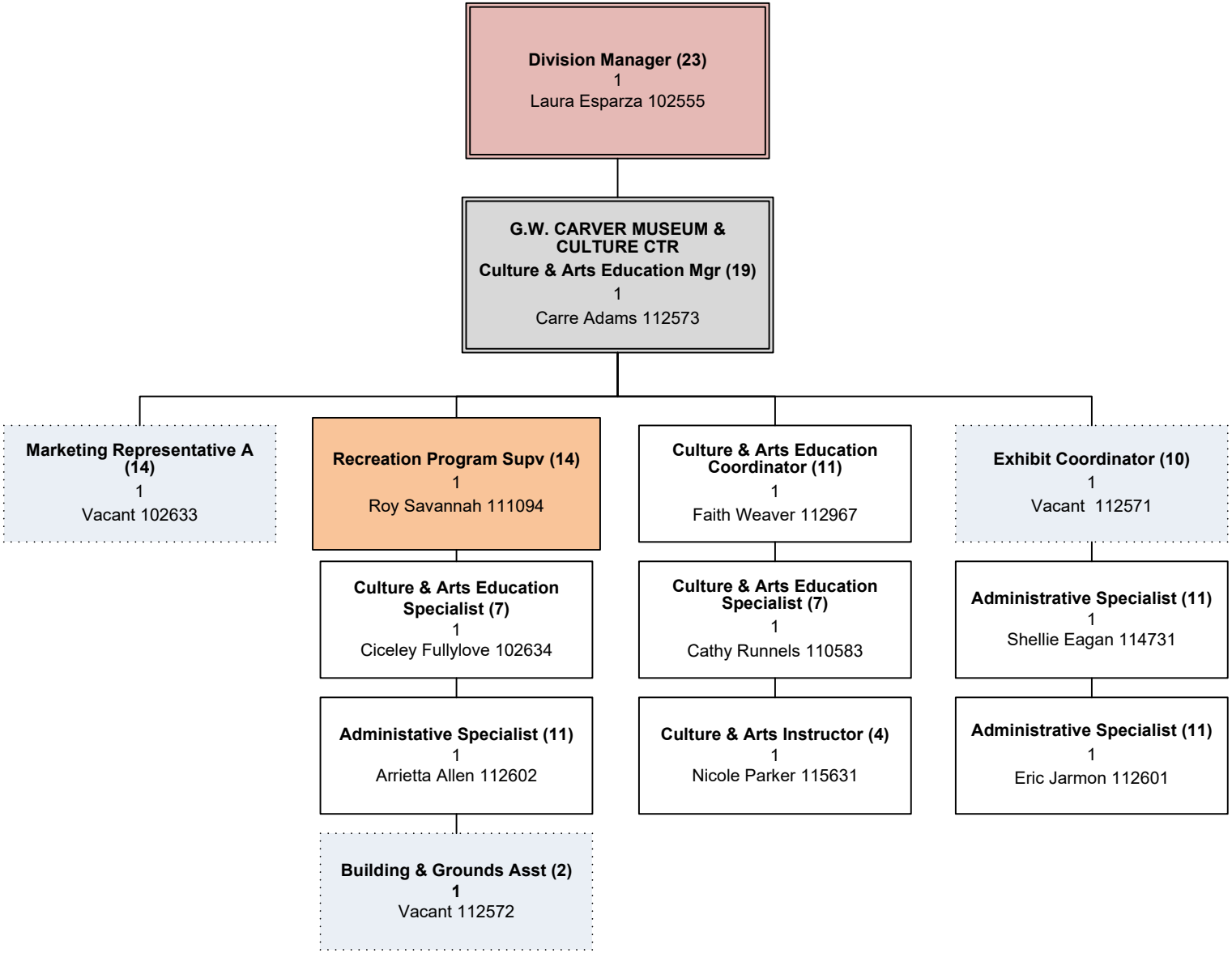

CHART N.5

MUSEUMS & CULTURAL PROGRAMS

O.HENRY, DICKINSON, OLD BAKERY, NEY & OAKWOOD CEMETERY

AD Lucas Massie

DM Laura Esparza

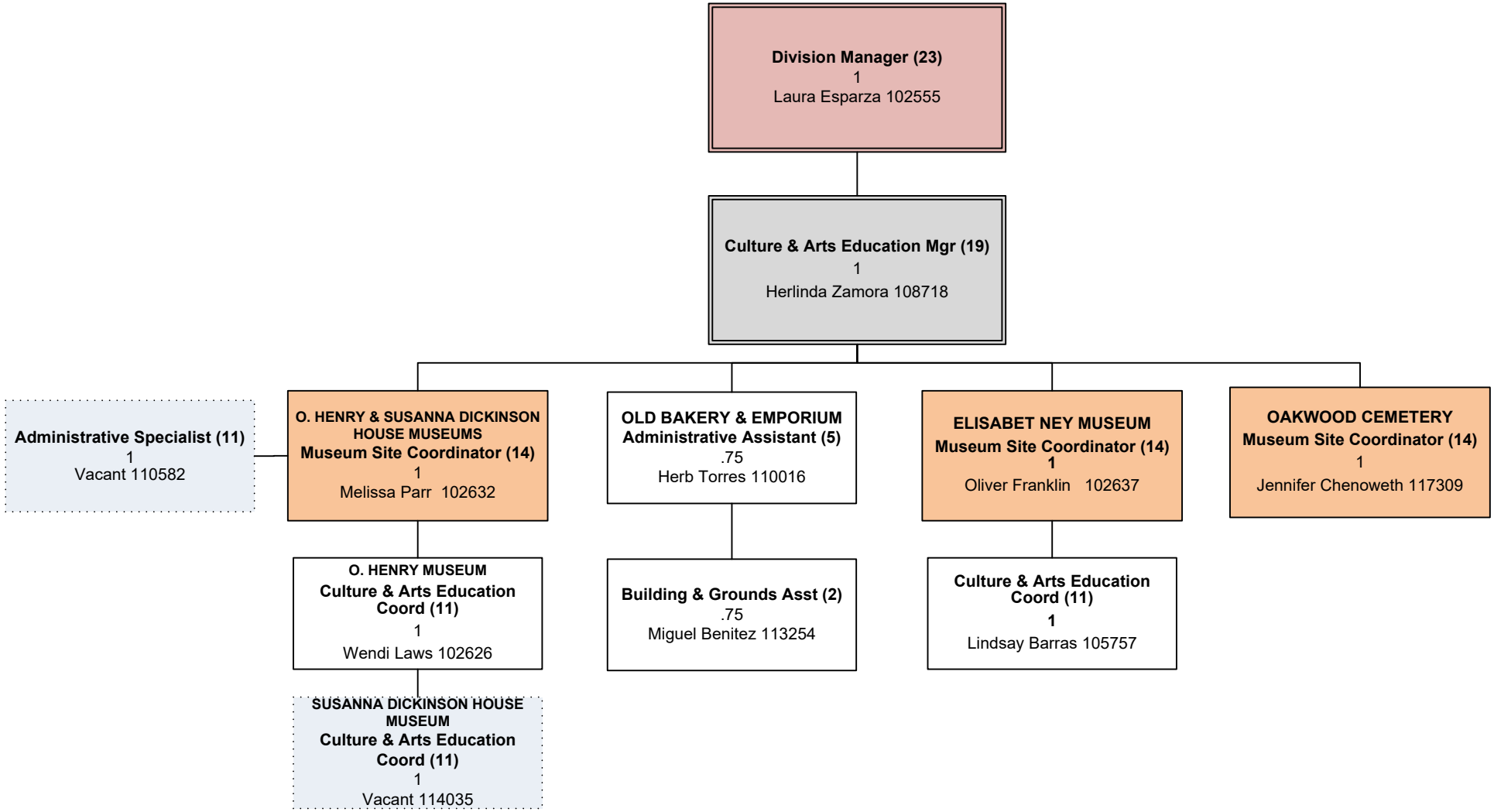

CHART O
COMMUNITY PROGRAMS
AD Lucas Massie
Acting DM Jim Kotick

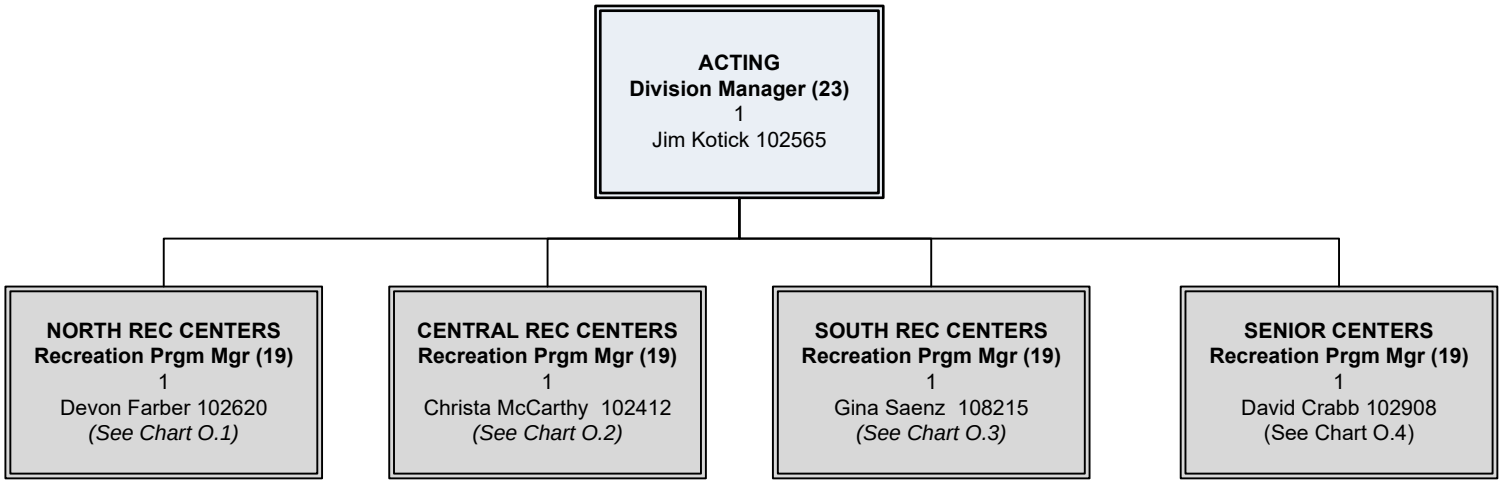

CHART O.1
COMMUNITY PROGRAMS
North Recreation Centers
AD Lucas Massie
Acting DM Jim Kotick

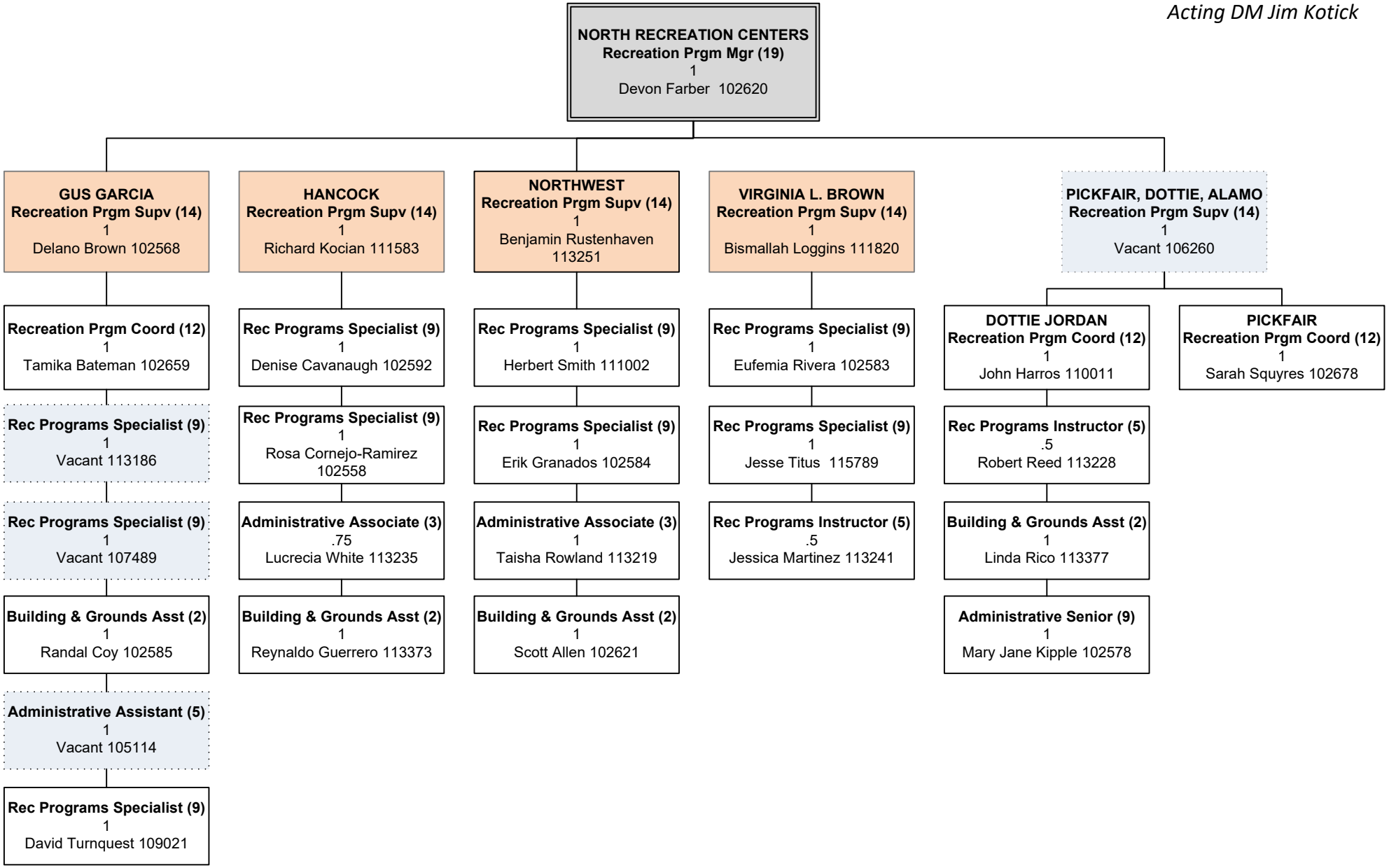

CHART O.2
COMMUNITY PROGRAMS
Central Recreation Centers
AD Lucas Massie
Acting DM Jim Kotick

CENTRAL REC CENTERS
Recreation Prgm Mgr (19)
1
Christa McCarthy 102412

METZ
Recreation Prgm Supv (14)
1
Melissa Rios 102569

- **Rec Programs Specialist (9)** 1 Stephanie Martinez 102602
- **Rec Programs Specialist (9)** 1 Iliana Dominguez-Jaimes 102590
- **Rec Programs Instructor (5)** .75 Antonia Riojas 113238
- **Building & Grounds Asst (2)** 1 Cynthia Palacios 102600

GIVENS
Recreation Prgm Supv (14)
1
James Jason Miller 102662

- **Recreation Prgm Coord (12)** 1 John Saldana 110005
- **Rec Programs Specialist (9)** 1 Lanelle Jarmon 110996
- **Rec Programs Specialist (9)** 1 Tameisha Carter 113187
- **Rec Programs Specialist (9)** 1 Adrian Castro 115785
- **Rec Programs Instructor (5)** .75 Delores Spears 113240
- **Administrative Associate (3)** 1 Fabiola Lopez 115629
- **Building & Grounds Asst (2)** 1 Glenn Guy 111096

CANTU PAN AM
Recreation Prgm Supv (14)
1
Janet Moore 113188

- **Rec Programs Specialist (9)** 1 Mia Williams 111402
- **Rec Programs Specialist (9)** 1 Danyawn Pettus 102586
- **Rec Programs Specialist (9)** 1 Ryan Reid 115783
- **Building & Grounds Asst (2)** 1 Frank Berron, Jr. 113791

PARQUE ZARAGOZA
Recreation Prgm Supv (14)
1
George Freeman 102594

- **Rec Programs Specialist (9)** 1 Jarvis Smith 107401
- **Rec Programs Specialist (9)** 1 Manuel Villalobos 102581
- **Administrative Associate (3)** .75 Amanda Stewart 113236
- **Building & Grounds Asst (2)** 1 Gabriel Bruzon 107395

DELORES DUFFIE,DORIS MILLER, BDHS, ROSEWOOD
Recreation Prgm Supv (14)
1
Claudia Rocha 102567

- **Recreation Prgm Coord (12)** 1 Mark Valadez 113230
- **Rec Programs Specialist (9)** 1 Mariah Silva 106262
- **Rec Programs Specialist (9)** 1 Jennifer Perez 115787
- **Rec Programs Instructor (5)** **(5)**.75 Margarita Flores 113278
- **Building & Grounds Asst (2)** 1 Mariano Rojas 105785
- **Administrative Assistant (5)** .75 Vacant 102656

TURNER-ROBERTS
Recreation Prgm Supv (14)
1
Billy James 113790

- **Recreation Prgm Coord (12)** 1 Devon Odems 115340
- **Rec Programs Specialist (9)** 1 Vacant 113810
- **Rec Programs Specialist (9)** 1 Chauncey Allen 102576
- **Rec Programs Specialist (9)** 1 David Blackwood 111004
- **Building & Grounds Asst 92) (2)** 1 Kyra Speights 113178
- **Building & Grounds Asst (2)** 1 Paul Nandin113255
- **Administrative Associate (3)** 1 Jakobi Greer 113237

CHART O.3
COMMUNITY PROGRAMS
South Recreation Centers
AD Lucas Massie
Acting DM Jim Kotick

SOUTH REC CENTERS
Recreation Prgm Mgr (19)
1
Gina Saenz 108215

DITTMAR REC CTR
Recreation Prgm Supv (14)
1
Clay Shelton 106261

- **Recreation Prgm Coord (12)** 1 Mark Vasquez 113245
- **Rec Programs Specialist (9)** 1 Simone Pollard 106501
- **Rec Programs Specialist (9)** 1 Alexis Tovar 115784
- **Rec Programs Instructor (5)** .75 Angelina Carbuillido 113239
- **Administrative Associate (3)** .75 Marivel Simpson 113216
- **Building & Grounds Asst (2)** 1 David Wynn 113375

DOVE SPRINGS REC CTR
Recreation Prgm Supv (14)
1
D'Wayne Anderson 111819

- **Recreation Prgm Coord (12)** 1 Barbara Garcia 110007
  - **Rec Programs Specialist (9)** 1 Jay Heinrich 115788
  - **Administrative Associate (3)** 1 Nicolosa Kahmann 116047
  - **Building & Grounds Asst (2)** 1 Thomas Gentry 107404
- **Rec Programs Specialist (9)** 1 Marco Olivares 111032
  - **Rec Programs Specialist (9)** 1 Arlyn Argumedo 117411
  - **Building & Grounds Asst (2)** 1 Alicia Asevedo 116048

MONTOPOLIS REC CTR
Recreation Prgm Supv (14)
1
Vacant 108856

- **Rec Programs Specialist (9)** 1 Stella Saldana 102601
  - **Rec Programs Specialist (9)** 1 Vacant 117409
  - **Administrative Associate (3)** 1 Vacant 117407
  - **Building & Grounds Asst (2)** 1 Arnold Herrera 113374
- **Rec Programs Specialist (9)** 1 Joe Bernal 102686
  - **Rec Programs Specialist (9)** .5 Rudy Reyna 105726
  - **Administrative Associate (3)** 1 Vacant 117408
  - **Building & Grounds Asst (2)** 1 Vacant 117410

SOUTH AUSTIN REC CTR
Recreation Prgm Supv (14)
1
Marcos Nates 102573

- **Rec Programs Specialist (9)** 1 Koby Garick 110997
  - **Rec Programs Specialist (9)** 1 Teresa Lucas 111003
  - **Rec Programs Specialist (9)** 1 Tenzin Sangmo 115786
  - **Administrative Associate (3)** .75 Lori Orosco 113249
  - **Building & Grounds Asst (2)** 1 Connie Medina 102580

CHART O.4
Senior Activities
AD Lucas Massie
Acting DM Jim Kotick

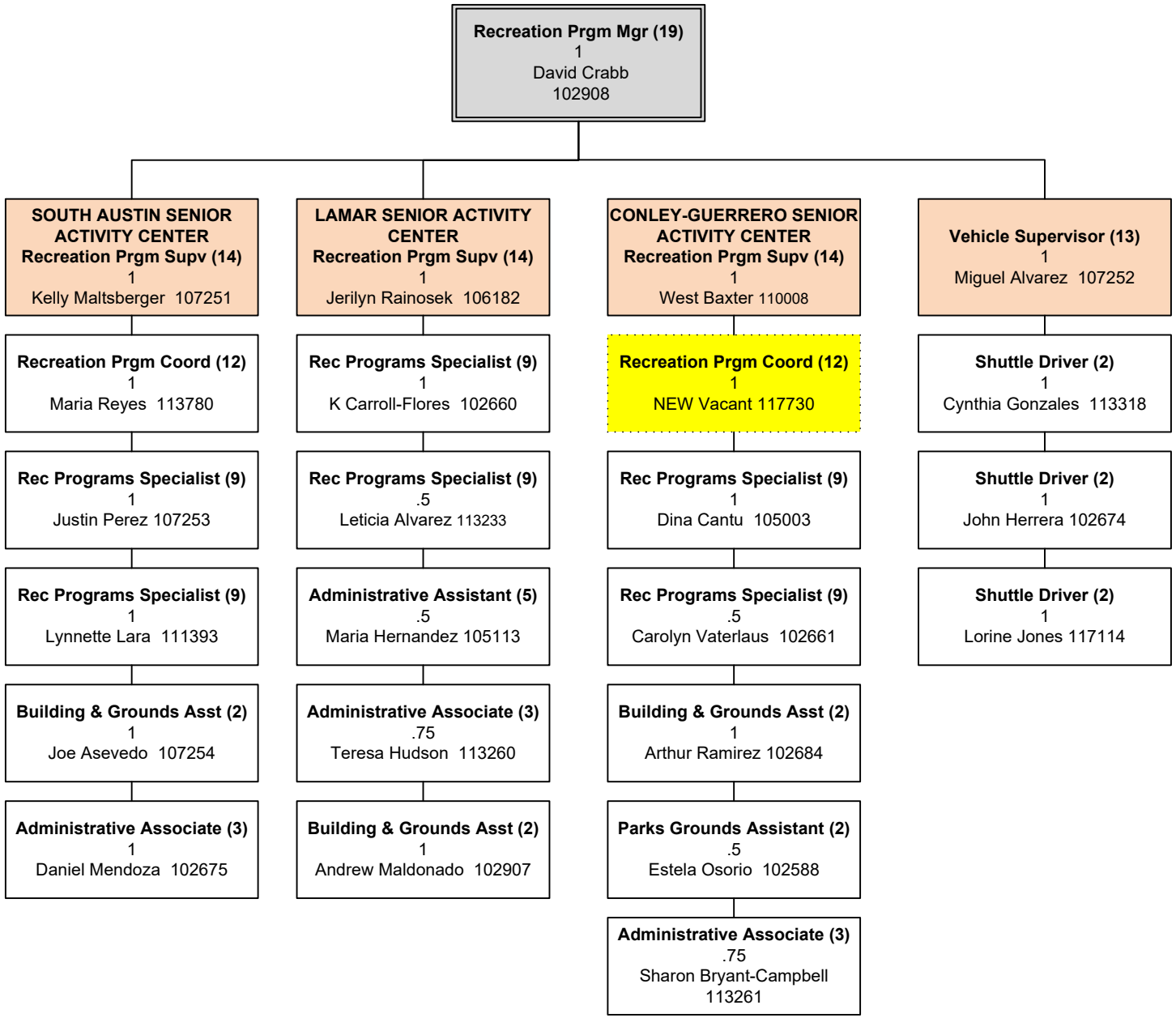

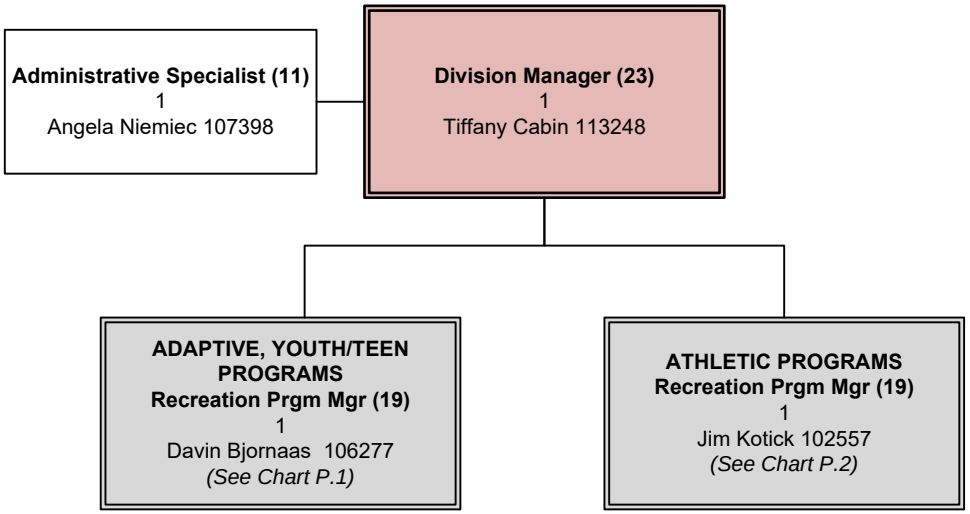
Administrative Specialist (11)
1
Angela Niemiec 107398
Division Manager (23)
1
Tiffany Cabin 113248
ADAPTIVE, YOUTH/TEEN PROGRAMS
Recreation Prgm Mgr (19)
1
Davin Bjornaas 106277
(See Chart P.1)
ATHLETIC PROGRAMS
Recreation Prgm Mgr (19)
1
Jim Kotick 102557
(See Chart P.2)

CENTRALIZED PROGRAMS
Out of School Programs
AD Lucas Massie
DM Tiffany Cabin

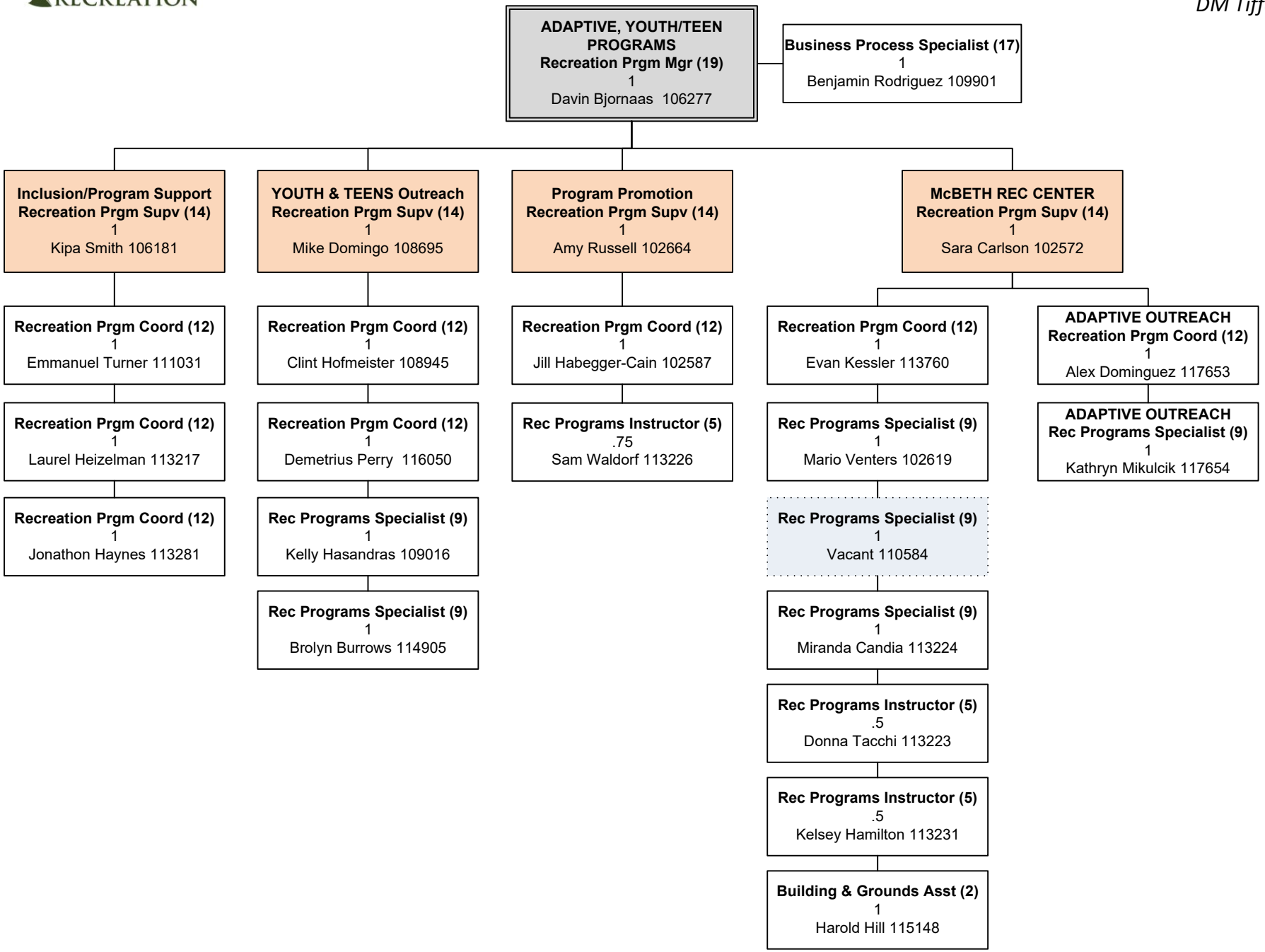

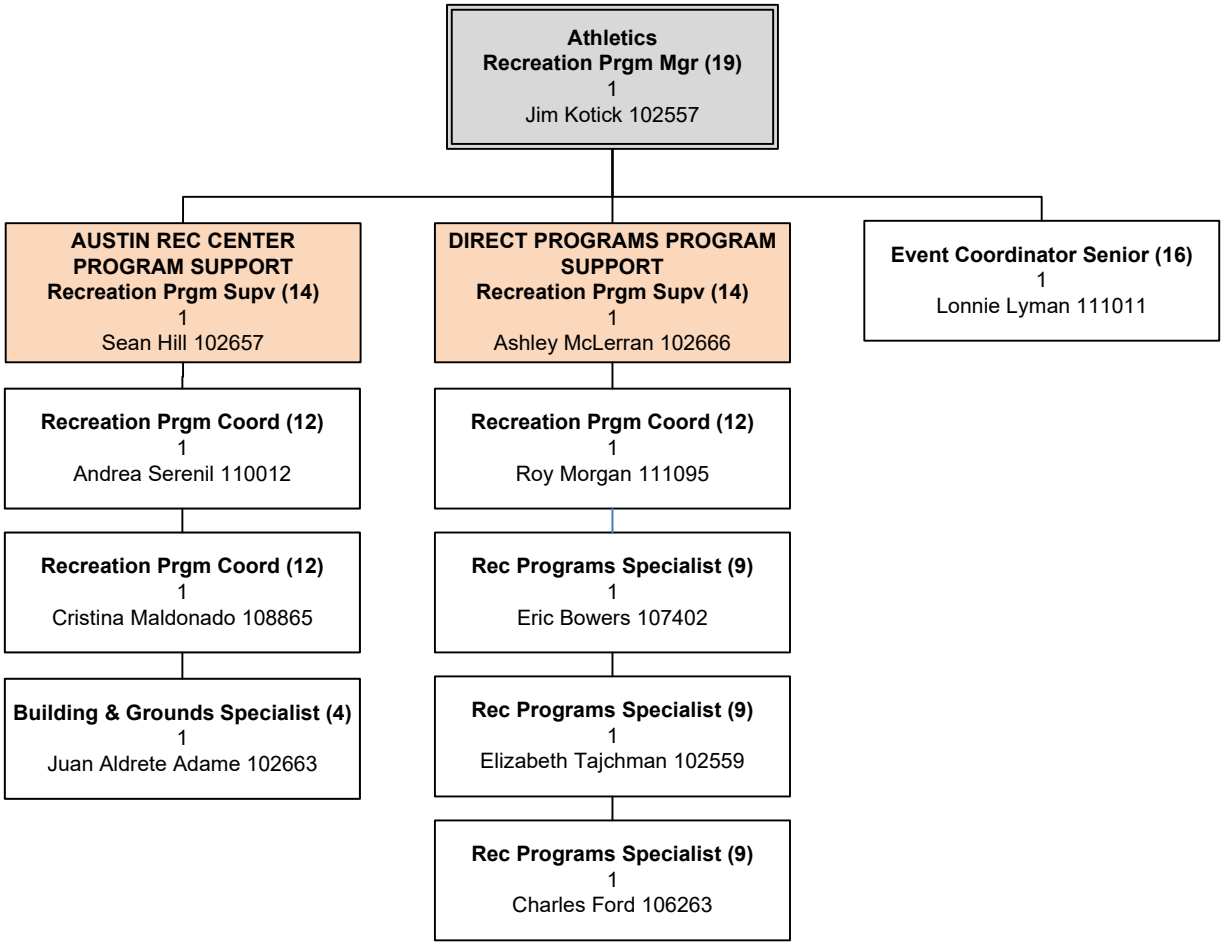
Athletics
Recreation Prgm Mgr (19)
1
Jim Kotick 102557
AUSTIN REC CENTER PROGRAM SUPPORT
Recreation Prgm Supv (14)
1
Sean Hill 102657
DIRECT PROGRAMS PROGRAM SUPPORT
Recreation Prgm Supv (14)
1
Ashley McLerran 102666
Event Coordinator Senior (16)
1
Lonnie Lyman 111011
Recreation Prgm Coord (12)
1
Andrea Serenil 110012
Recreation Prgm Coord (12)
1
Roy Morgan 111095
Recreation Prgm Coord (12)
1
Cristina Maldonado 108865
Rec Programs Specialist (9)
1
Eric Bowers 107402
Building & Grounds Specialist (4)
1
Juan Aldrete Adame 102663
Rec Programs Specialist (9)
1
Elizabeth Tajchman 102559
Rec Programs Specialist (9)
1
Charles Ford 106263

CHART Q
NATURAL RESOURCES
AD Lucas Massie
DM Amanda Ross

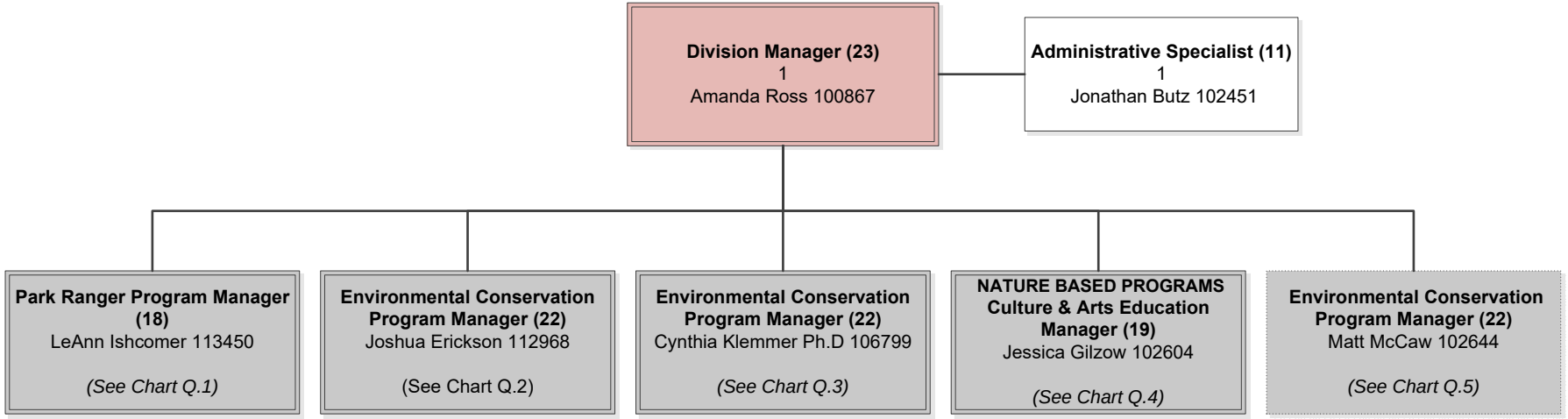

CHART Q.1
NATURAL RESOURCES
Park Rangers
AD Lucas Massie
DM Amanda Ross

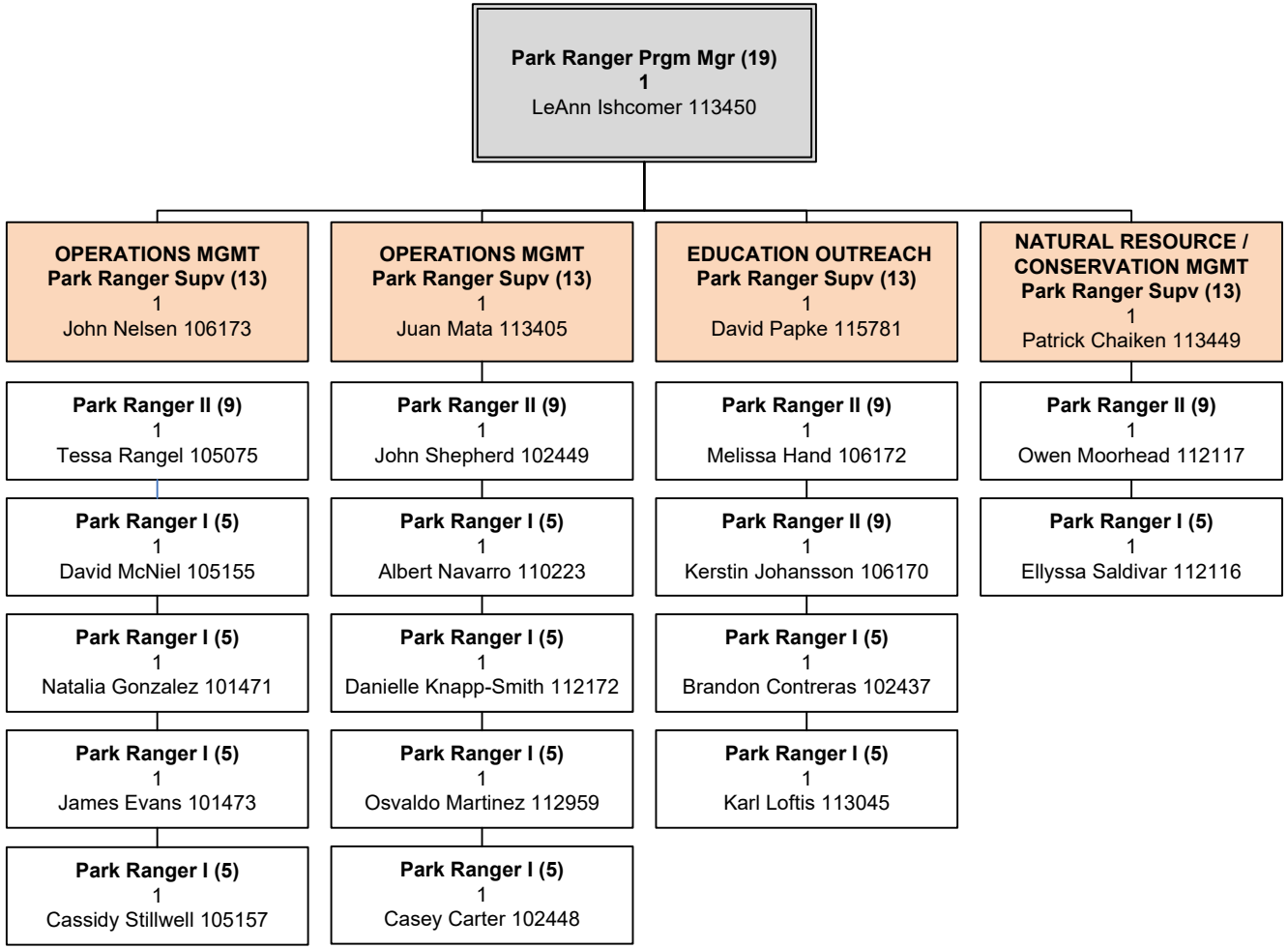

CHART Q.2
NATURAL RESOURCES
Urban Forestry
AD Lucas Massie
DM Amanda Ross

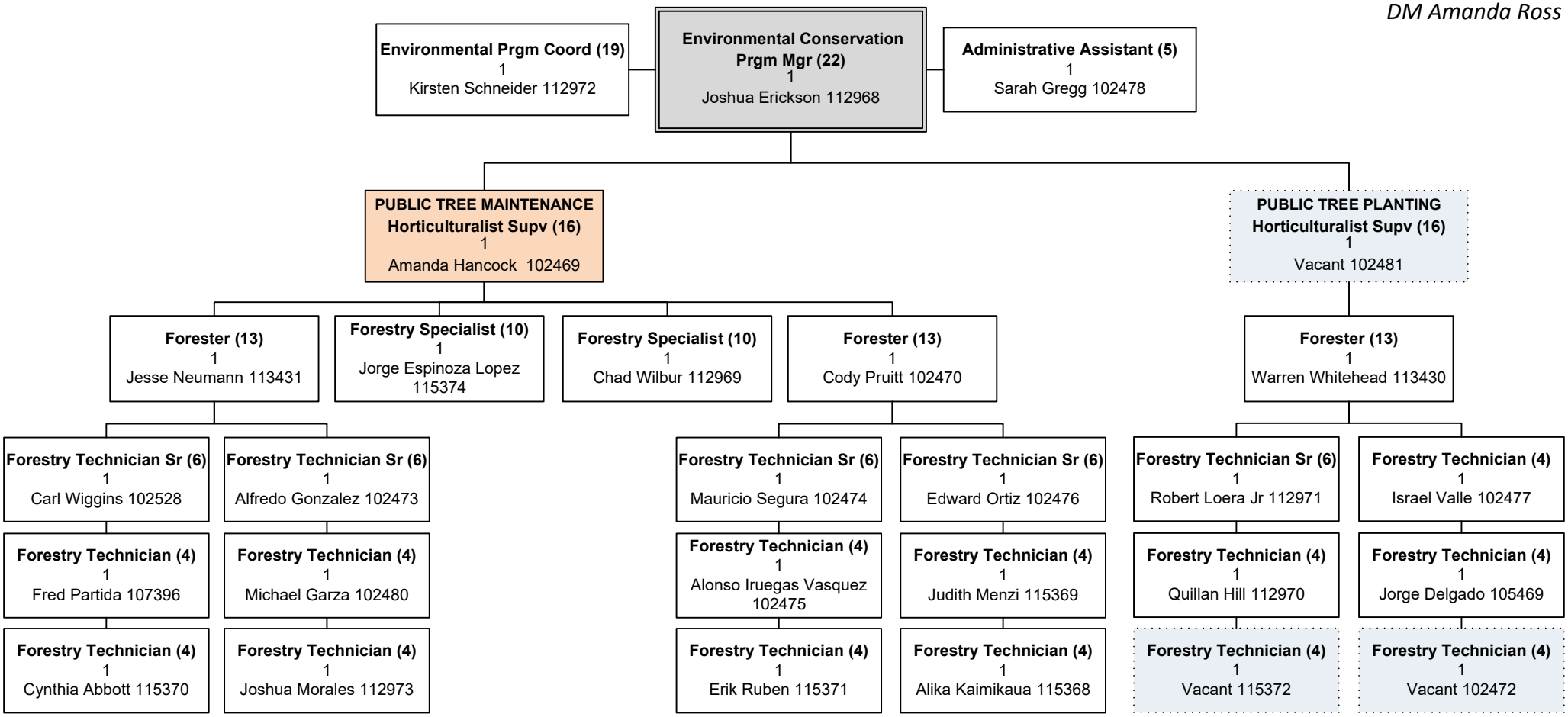

CHART Q.3

NATURAL RESOURCES

Zilker Botanical Garden and Community Gardens

AD Lucas Massie

DM Amanda Ross

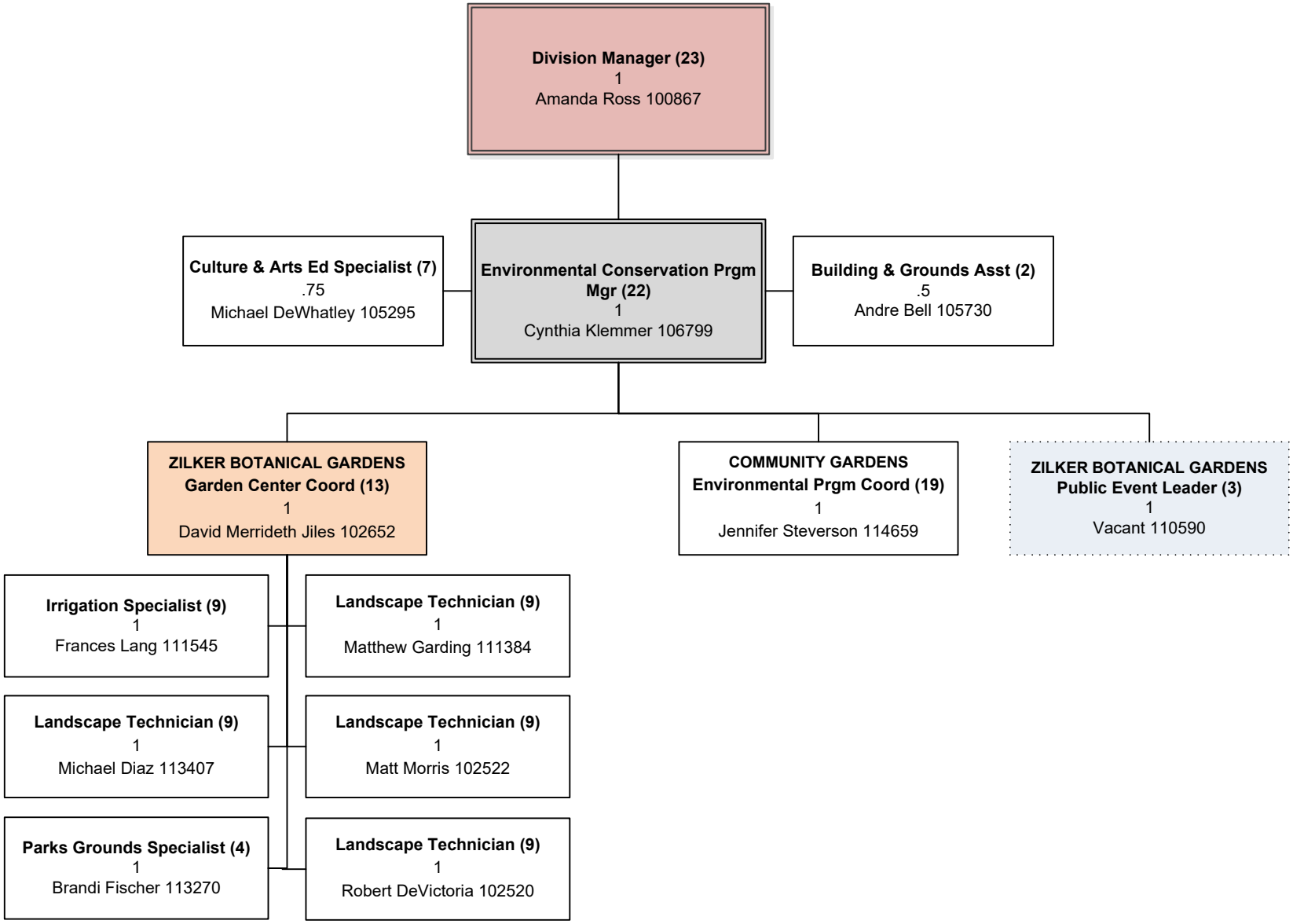

CHART Q.4
NATURAL RESOURCES
AD Lucas Massie
DM Amanda Ross

ENVIRONMENTAL CENTERS
Culture & Arts Education Mgr (19)
1
Jessica Gilzow 102604

NATURE & SCIENCE CTR PROGRAMS
Culture & Arts Education Supv (14)
1
Vacant 102593

- **SCHOOL PROGRAMS** — **Culture & Arts Education Coord (11)** — 1 — Emily Cuellar-Perlaky 102640
- **PUBLIC PROGRAMS** — **Culture & Arts Education Coord (11)** — 1 — Vacant 105608
- **Culture & Arts Education Specialist (7)** — 1 — Kelsey Spearing 106362
- **Culture & Arts Instructor (4)** — 1 — Kathryn Bell 111405
- **Culture & Arts Instructor (4)** — 1 — Elizabeth Funk 111404
- **PRE-SCHOOL PROGRAMS** — **Culture & Arts Education Coord (11)** — 1 — Kelly Campbell 102641
- **Culture & Arts Education Specialist (7)** — 1 — Megan Oberdoester 113787
- **Culture & Arts Instructor (4)** — 1 — Vacant 113784
- **Culture & Arts Instructor (4)** — 1 — Caroline Lindley 115630
- **Culture & Arts Instructor (4)** — 1 — Vacant 113785

NATURE & SCIENCE CTR OPERATIONS
Culture & Arts Education Supv (14)
1
Kathy Maddox 102642

- **SHEFFIELD** — **Exhibit Coordinator (10)** — 1 — Michael Adair 111008
- **OPERATIONS** — **Exhibit Coordinator (10)** — 1 — Joshua Ransom 102645
- **Exhibit Specialist (6)** — 1 — Kristine Cantu 105733
- **Administrative Senior (7)** — 1 — Ann Martinez 113267
- **Administrative Associate (3)** — 1 — Samantha Ferry 113782
- **WILDLIFE EXHIBITS** — **Exhibit Coordinator (10)** — 1 — Alison Cook 102643
- **Exhibit Specialist (6)** — 1 — Vacant 102648
- **Exhibit Specialist (6)** — 1 — Ming Cong 113252
- **Landscape Technician (9)** — 1 — Jack French 113409
- **Building & Grounds Lead (6)** — 1 — Gary St. Clair 113783
- **Building & Grounds Asst (2)** — 1 — Masoud Emaratsaz 105736

CAMACHO TEEN/OUTDOOR PRGM
Recreation Prgm Supv (14)
1
Ryan Eaker 102571

- **Rec Program Coordinator (12)** — 1 — Athan Bernal 110010
- **Rec Programs Specialist (9)** — 1 — Theron Sweet 111097
- **Rec Programs Instructor (5)** — 1 — Vacant 113376

CHART Q.5
NATURAL RESOURCES
Land Management
AD Lucas Massie
DM Amanda Ross

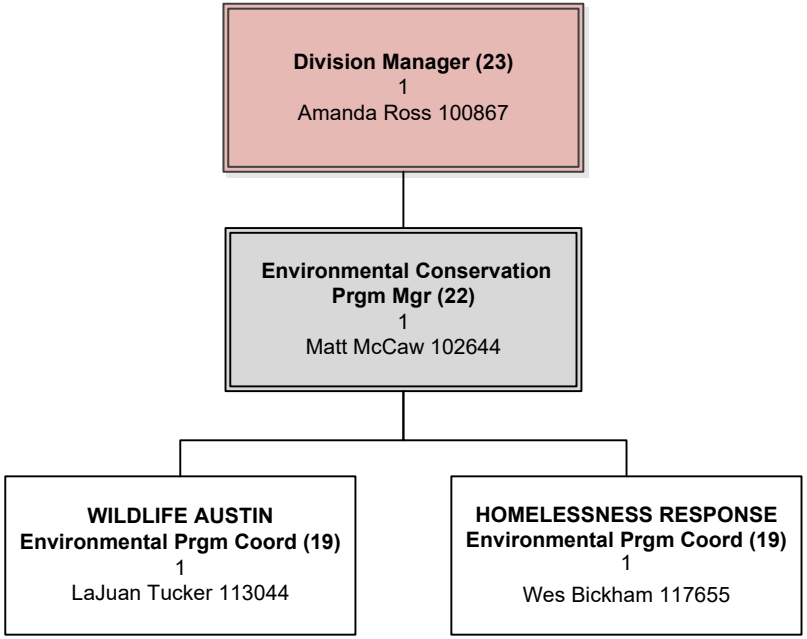

CHART R

Chief Administrative Officer Suzanne Piper

OVERALL ADMINISTRATION

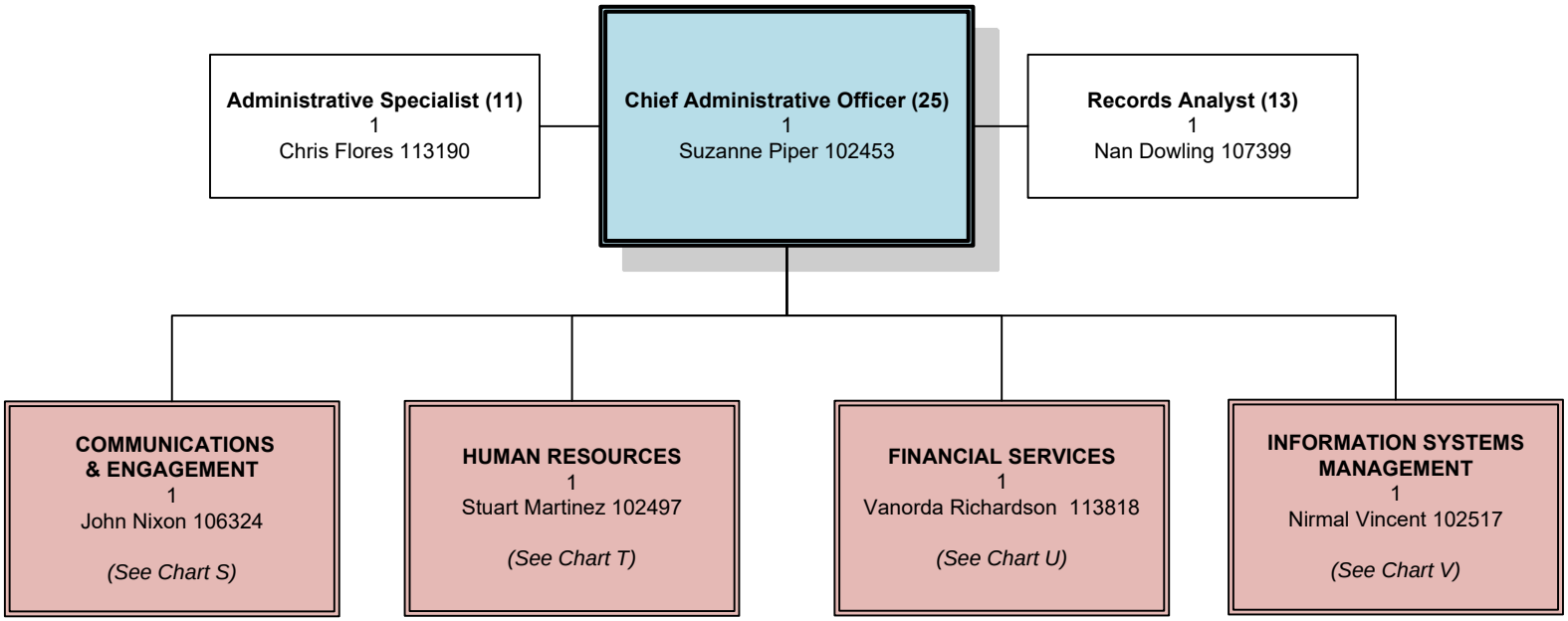

CHART S

COMMUNICATIONS & ENGAGEMENT

CAO Suzanne Piper

Public Information & Marketing Program Manager John Nixon

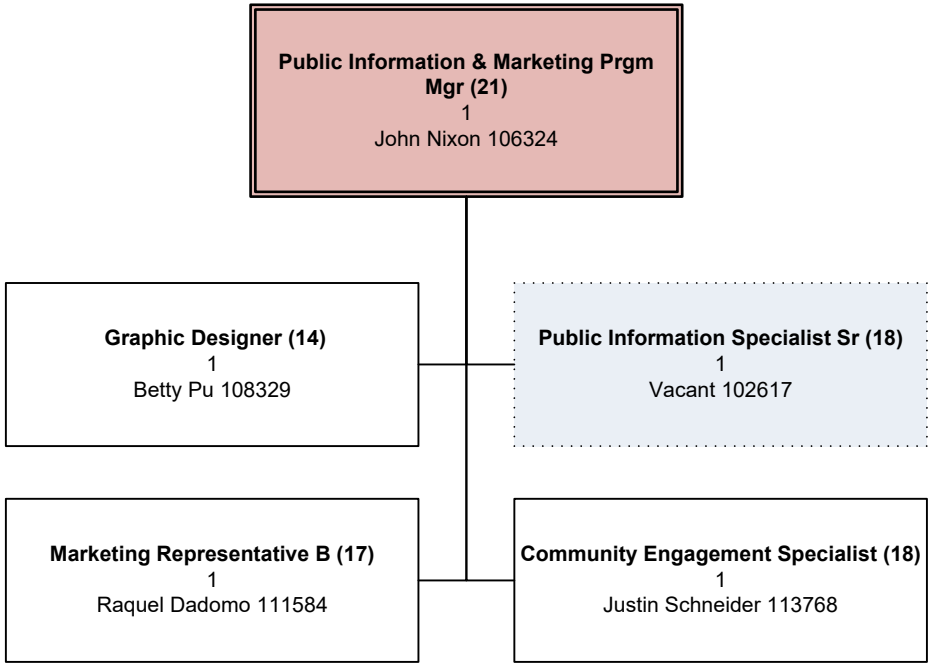

CHART T

HUMAN RESOURCES DIVISION

CAO Suzanne Piper

HR Manager II Stuart Martinez

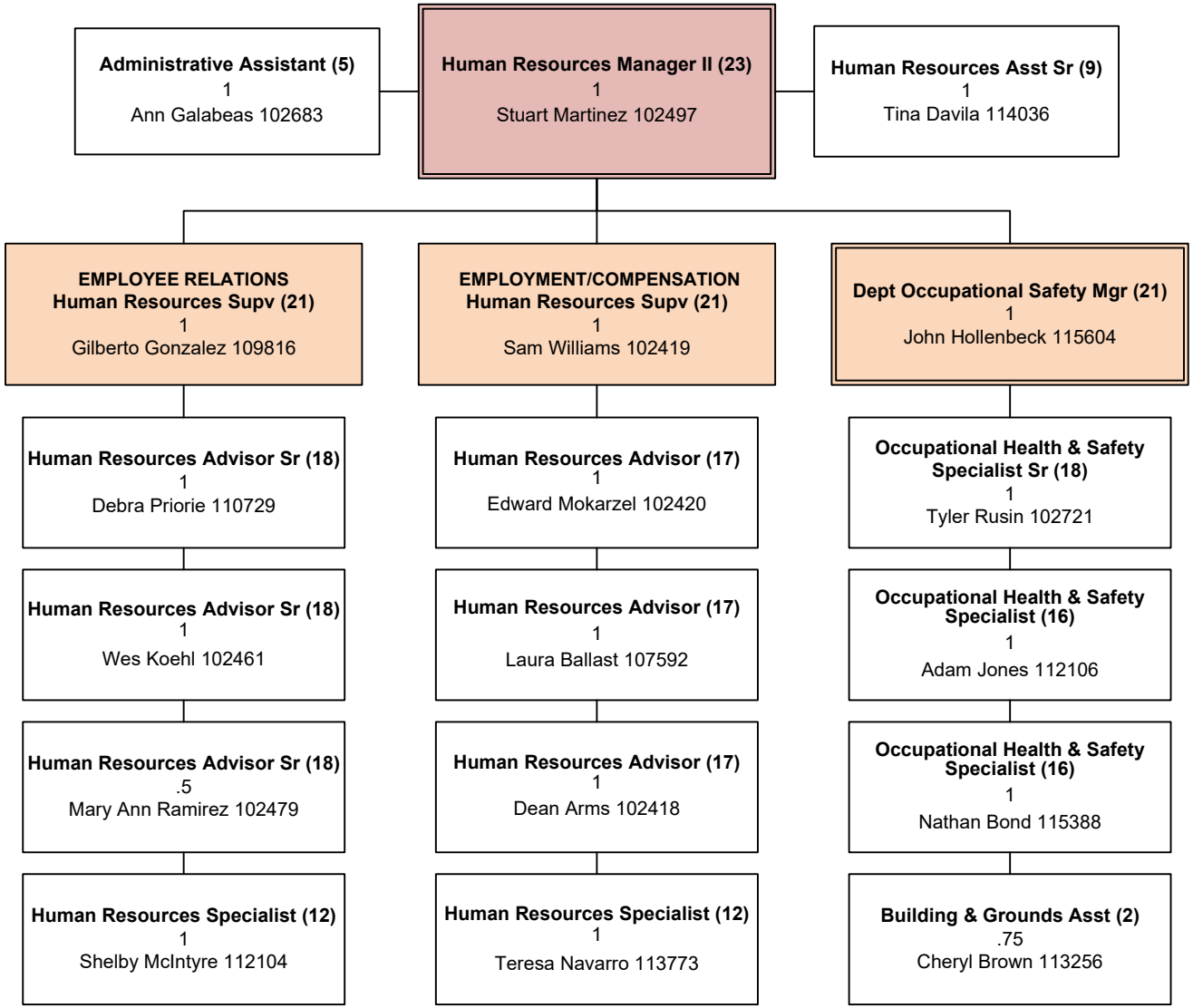

CHART U
FINANCIAL SERVICES
COA Suzanne Piper
Financial Manager III Vanorda Richardson

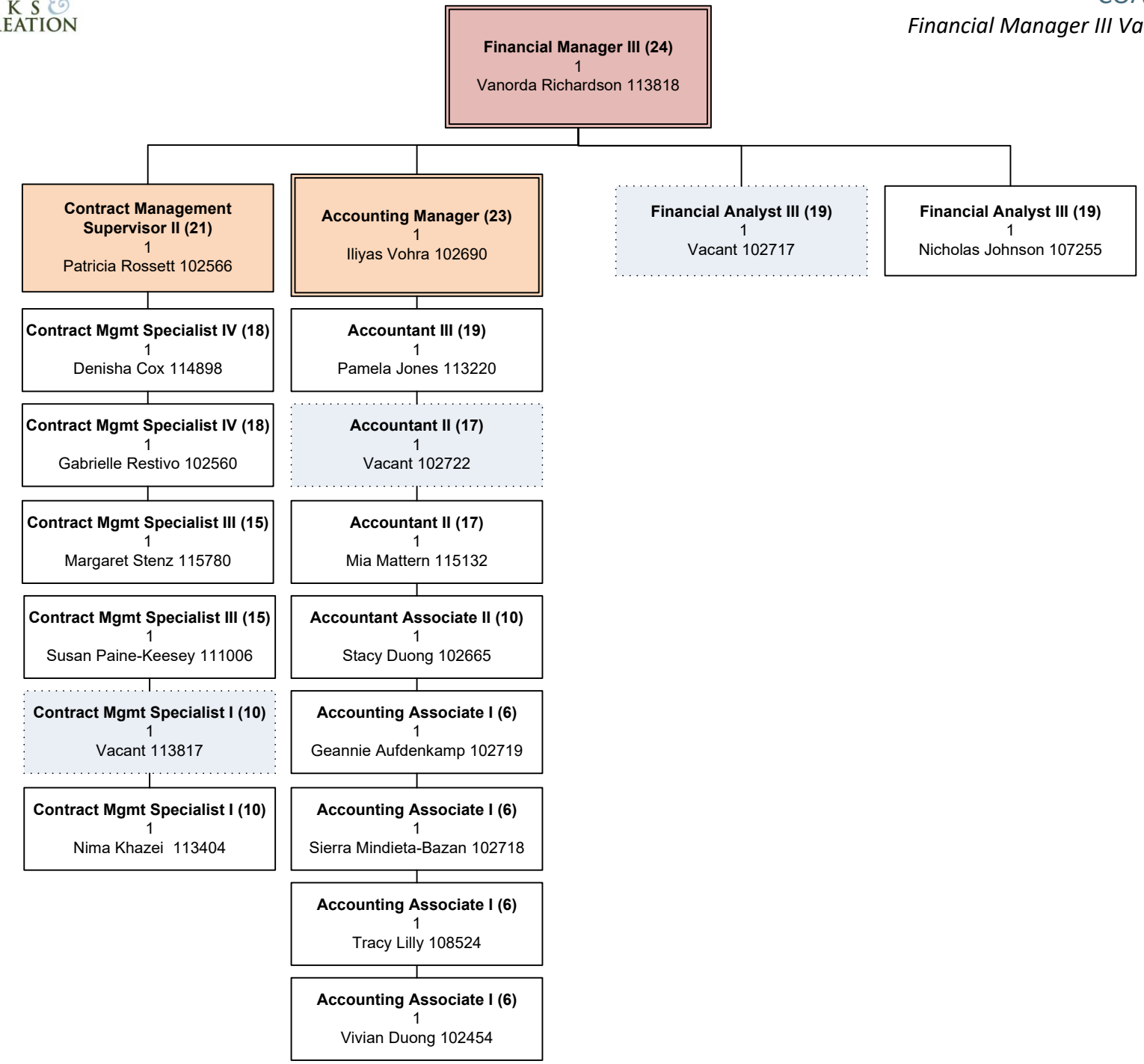

CHART V

Information Systems Management

CAO Suzanne Piper
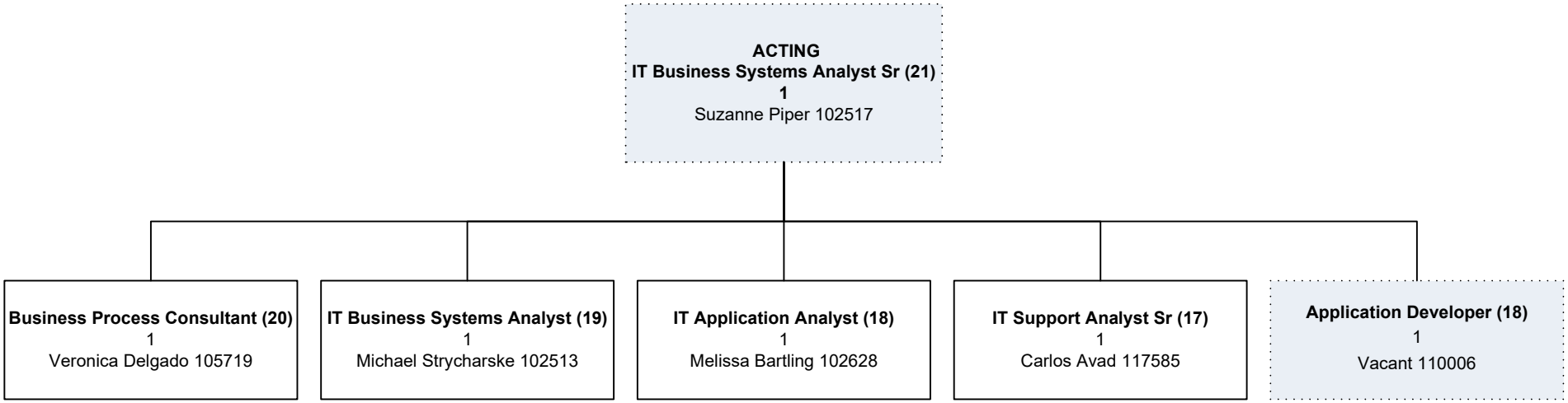
Acting IT Business Systems Analyst, Sr. Suzanne Piper