

APPENDIX B: PROPOSED ALTERNATIVES

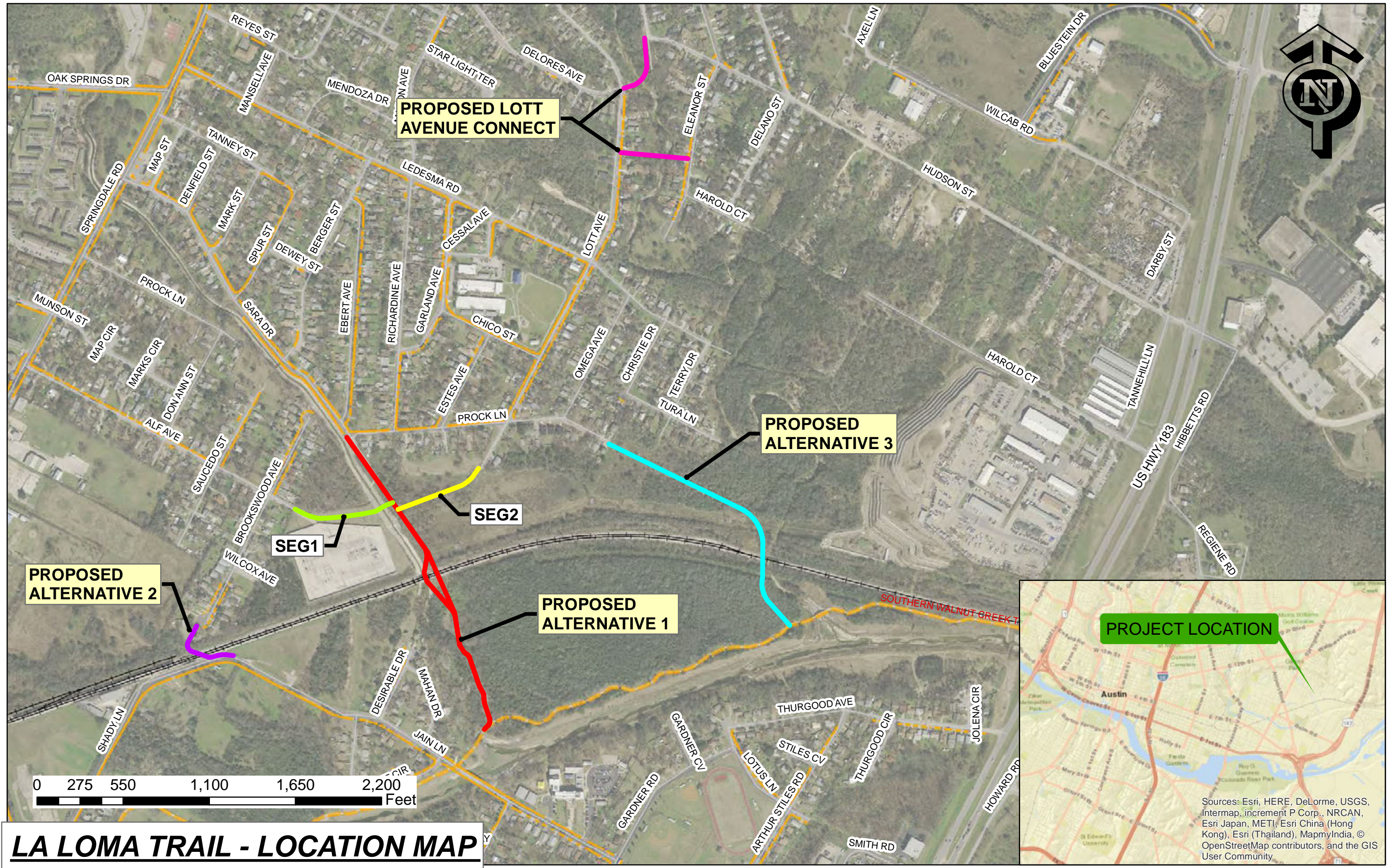

LA LOMA TRAIL - LOCATION MAP

Sources: Esri, HERE, DeLorme, USGS, Intermap, increment P Corp., NRCAN, Esri Japan, METI, Esri China (Hong Kong), Esri (Thailand), MapmyIndia, © OpenStreetMap contributors, and the GIS User Community

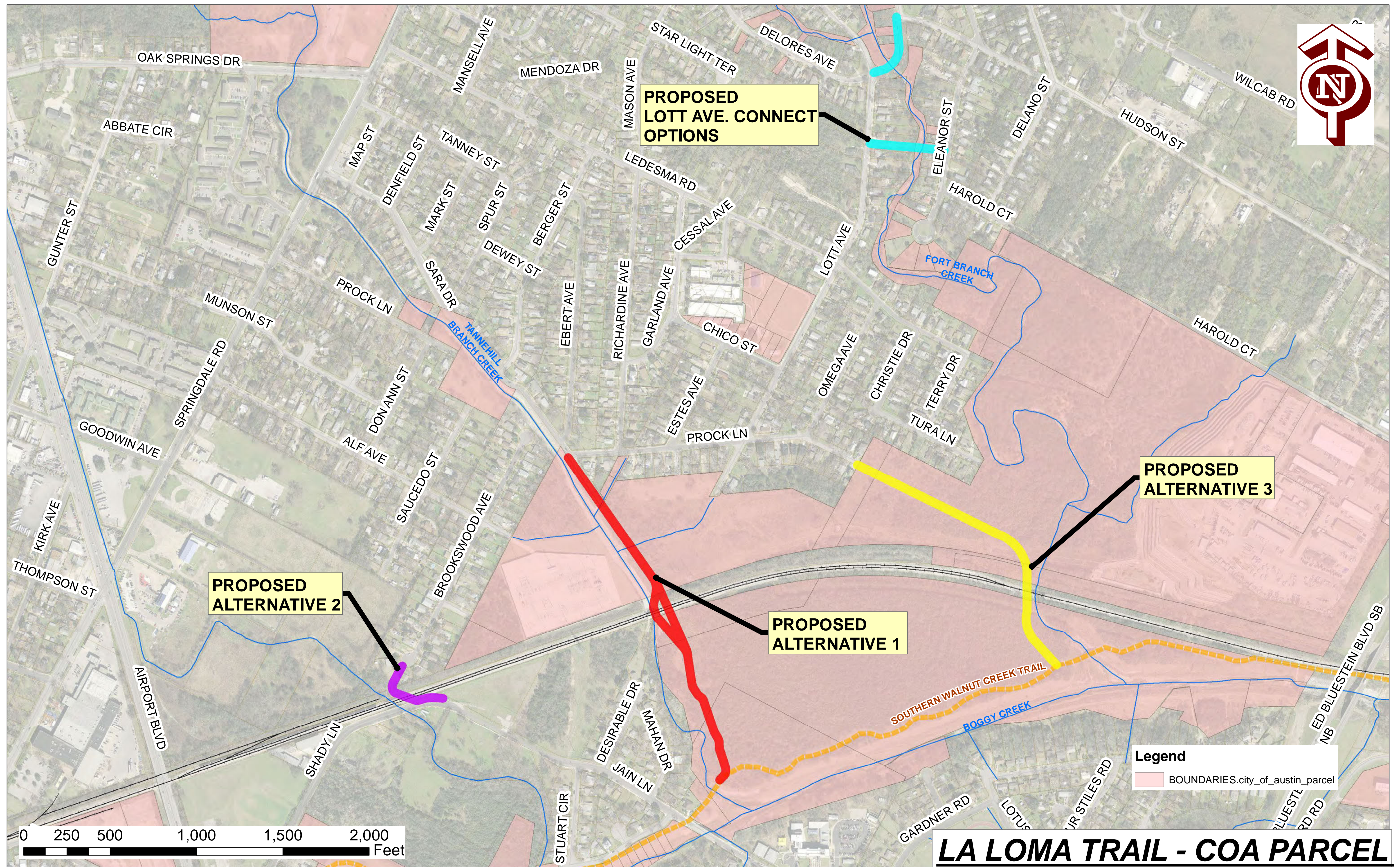

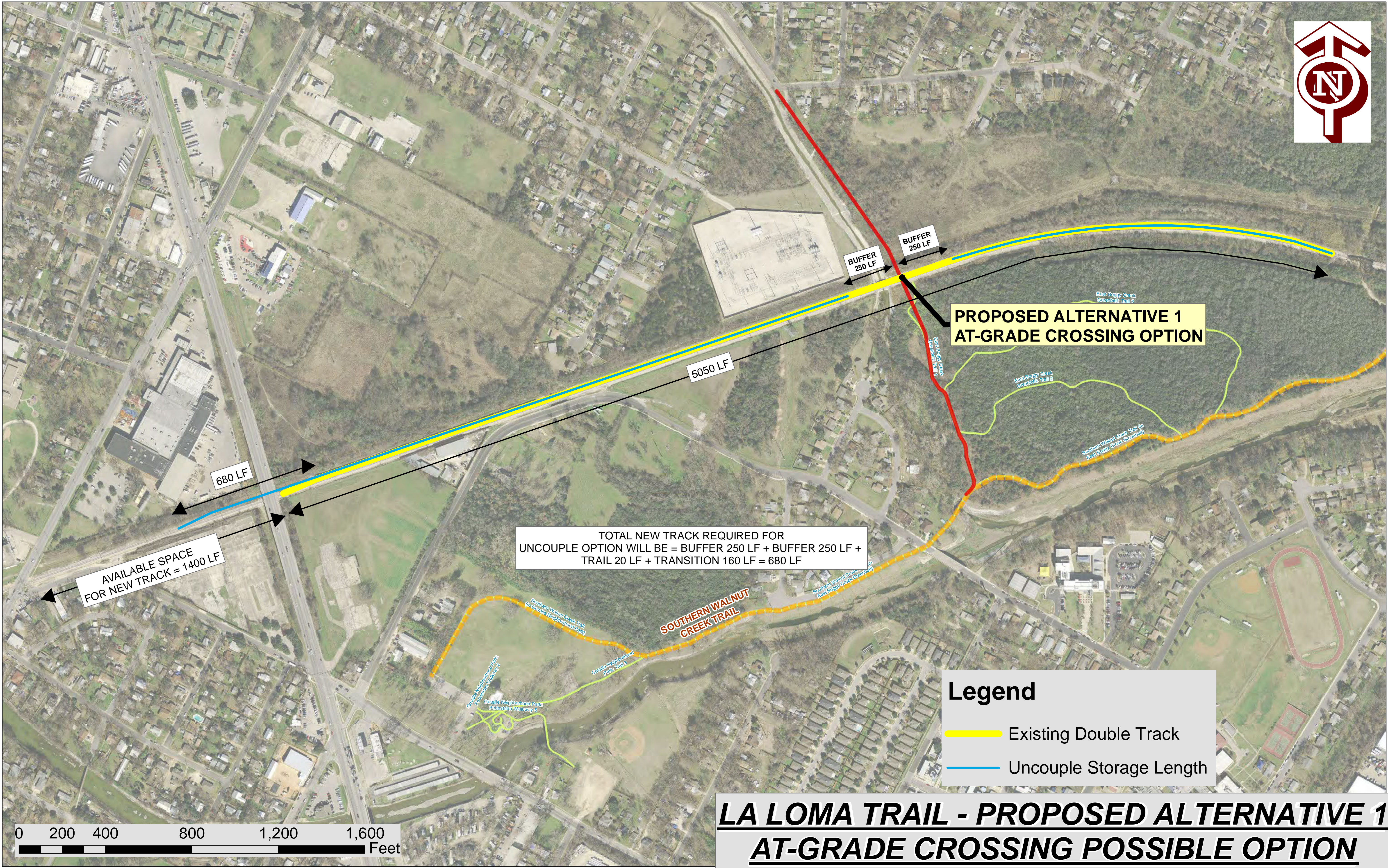

Legend

- Existing Double Track
- Uncouple Storage Length

— Uncouple Storage Length

LA LOMA TRAIL - PROPOSED ALTERNATIVE 1 **AT-GRADE CROSSING POSSIBLE OPTION**

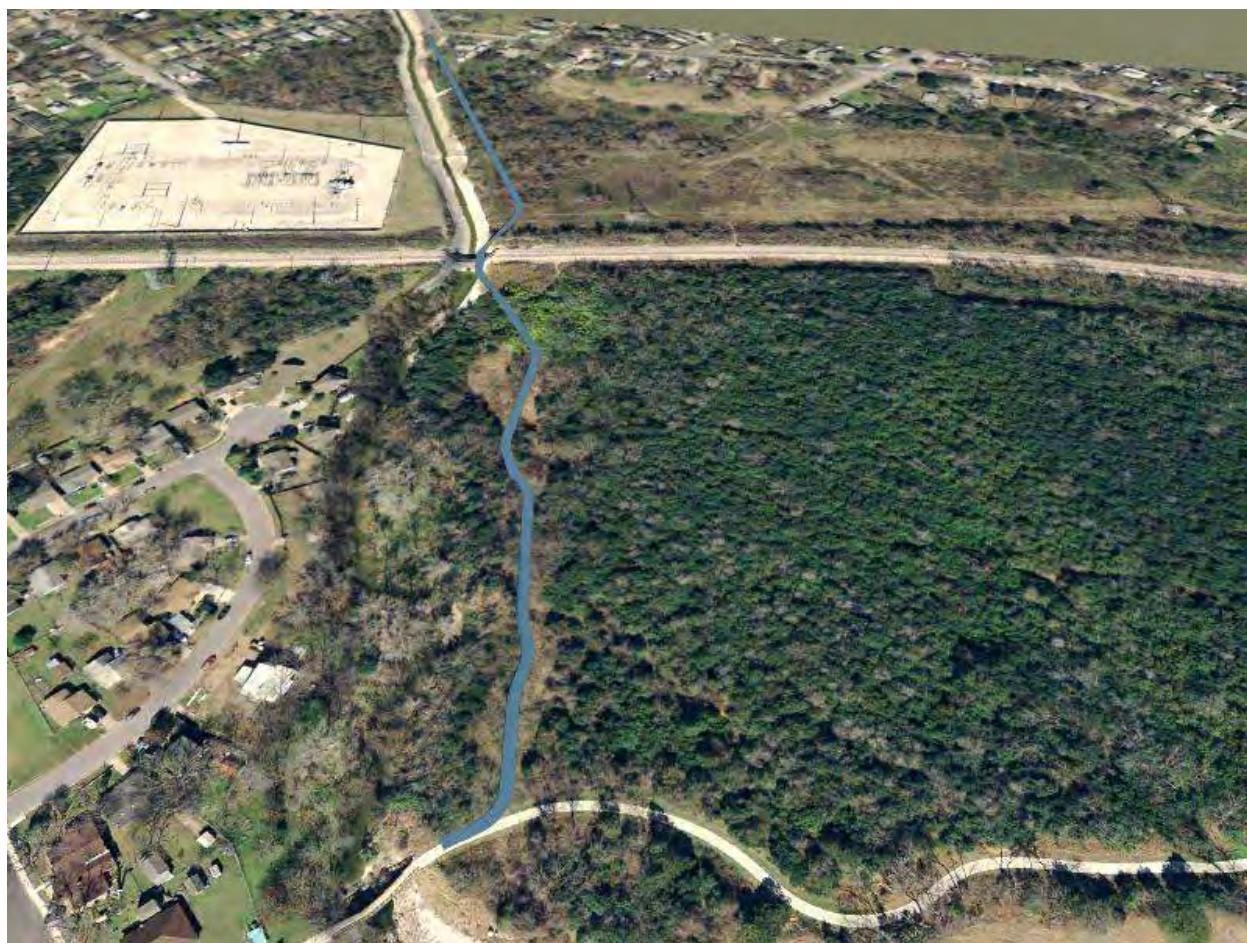

ALTERNATIVE 1a: SCHEMATICS



ALTERNATIVE 1b: SCHEMATICS



TUNNEL BEGIN

EXISTING
BERM

EXISTING
SWALE

TUNNEL END

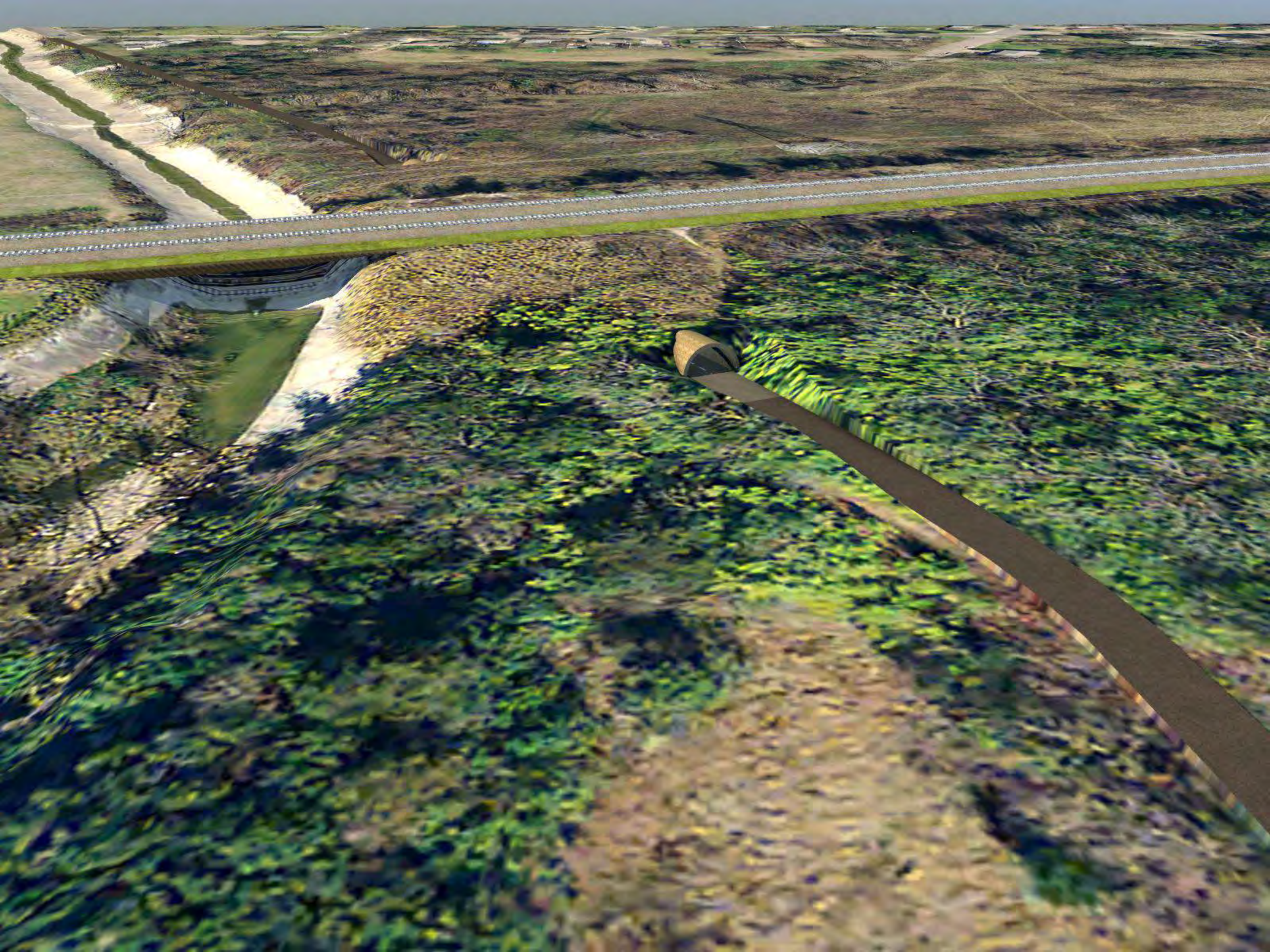

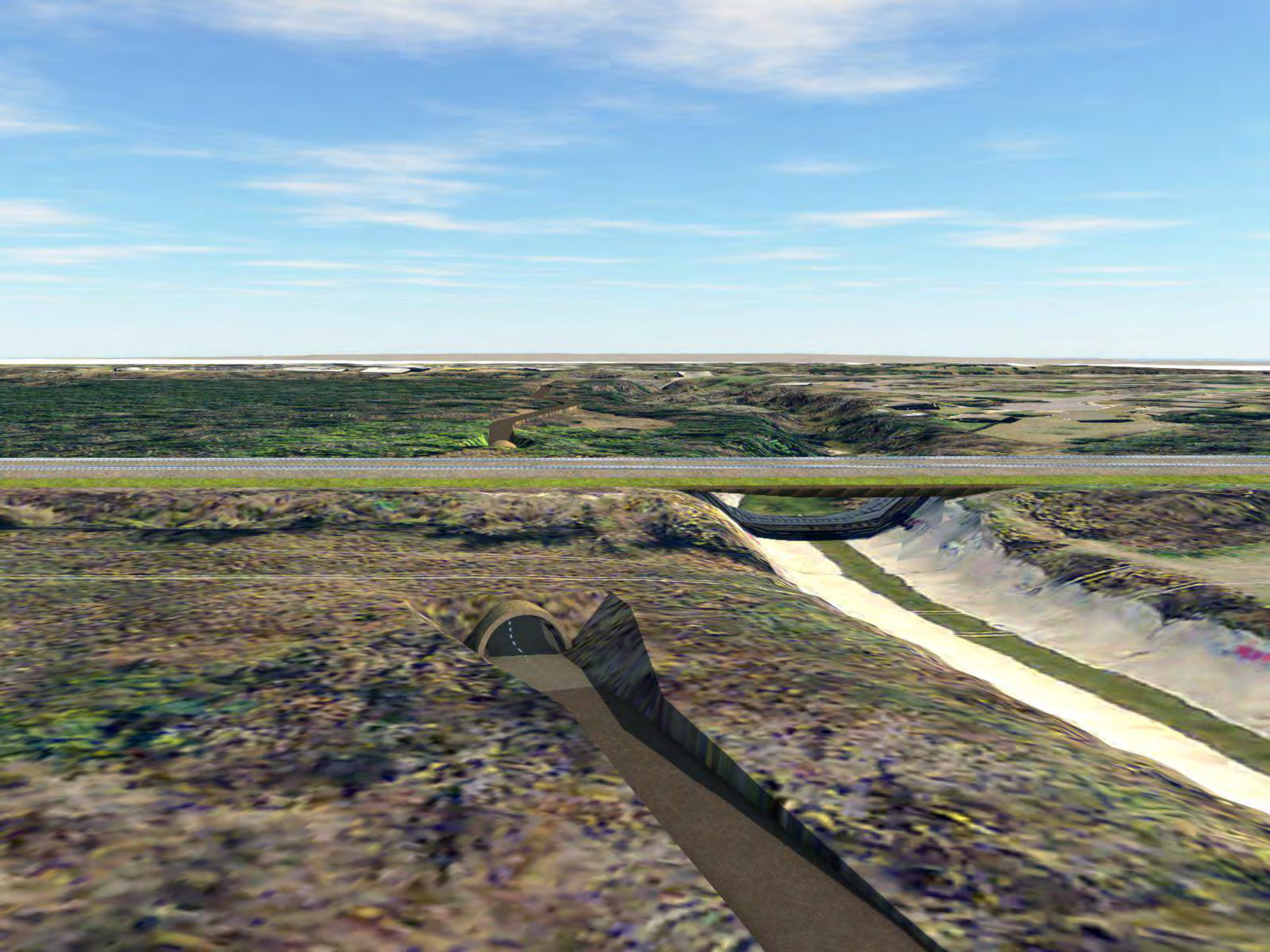

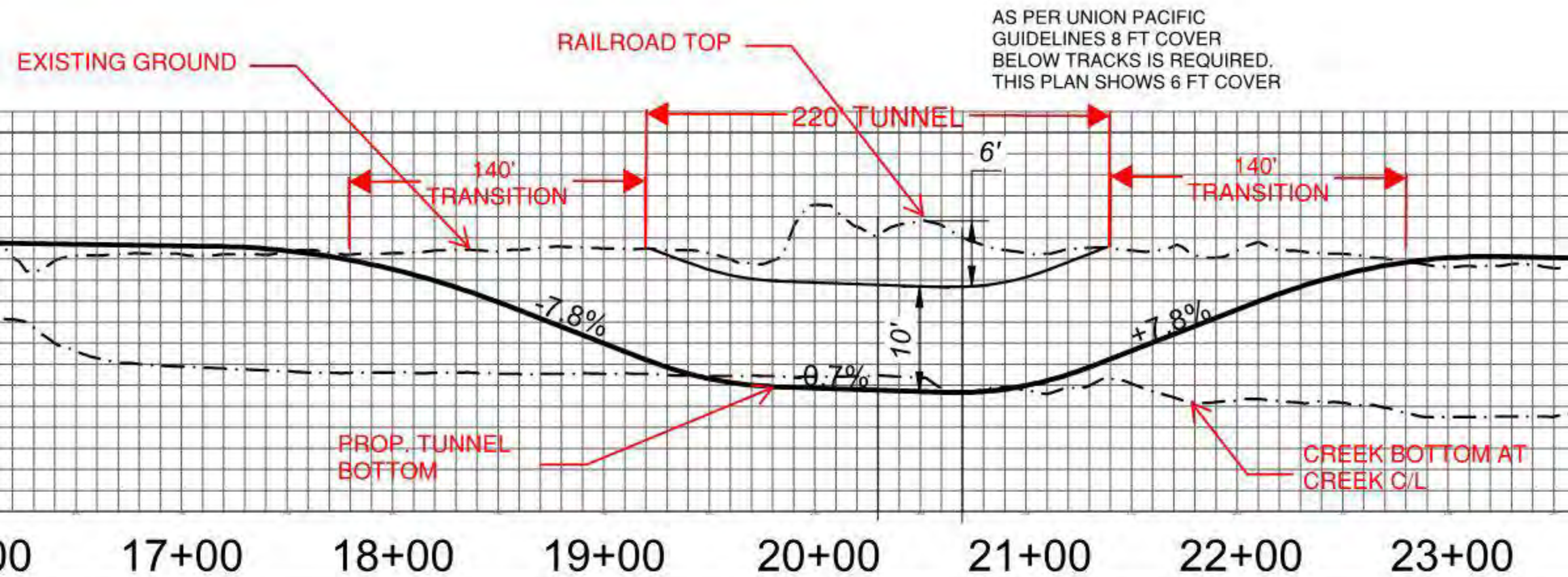

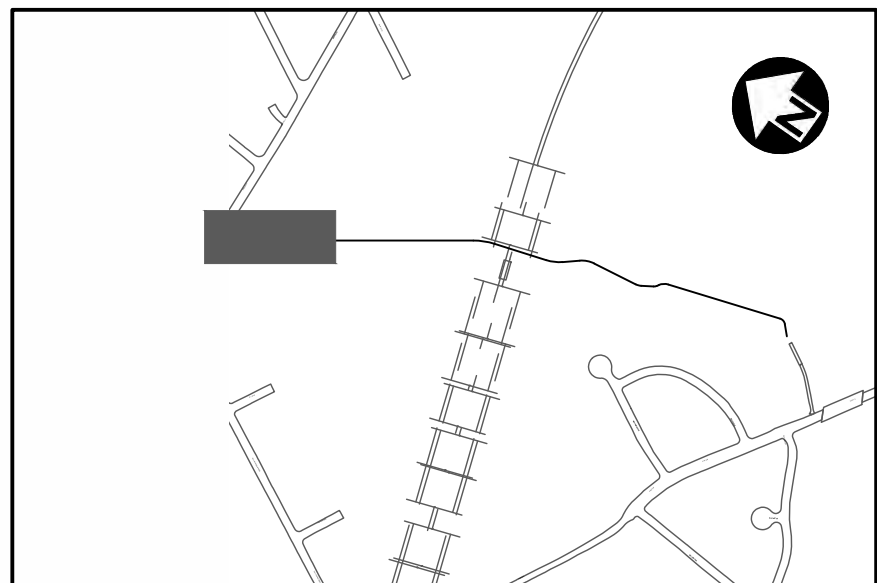

MATCHLINE - STA. 13+50

[illegible]

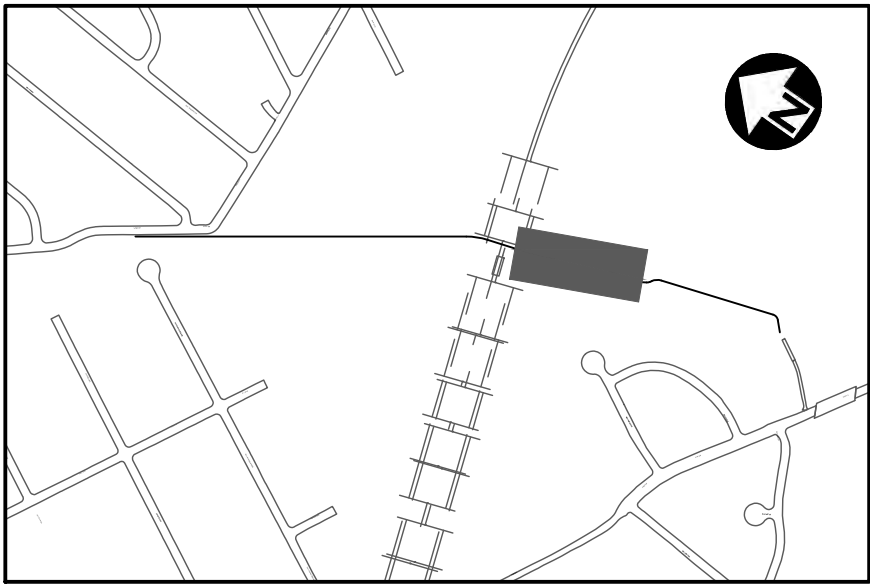
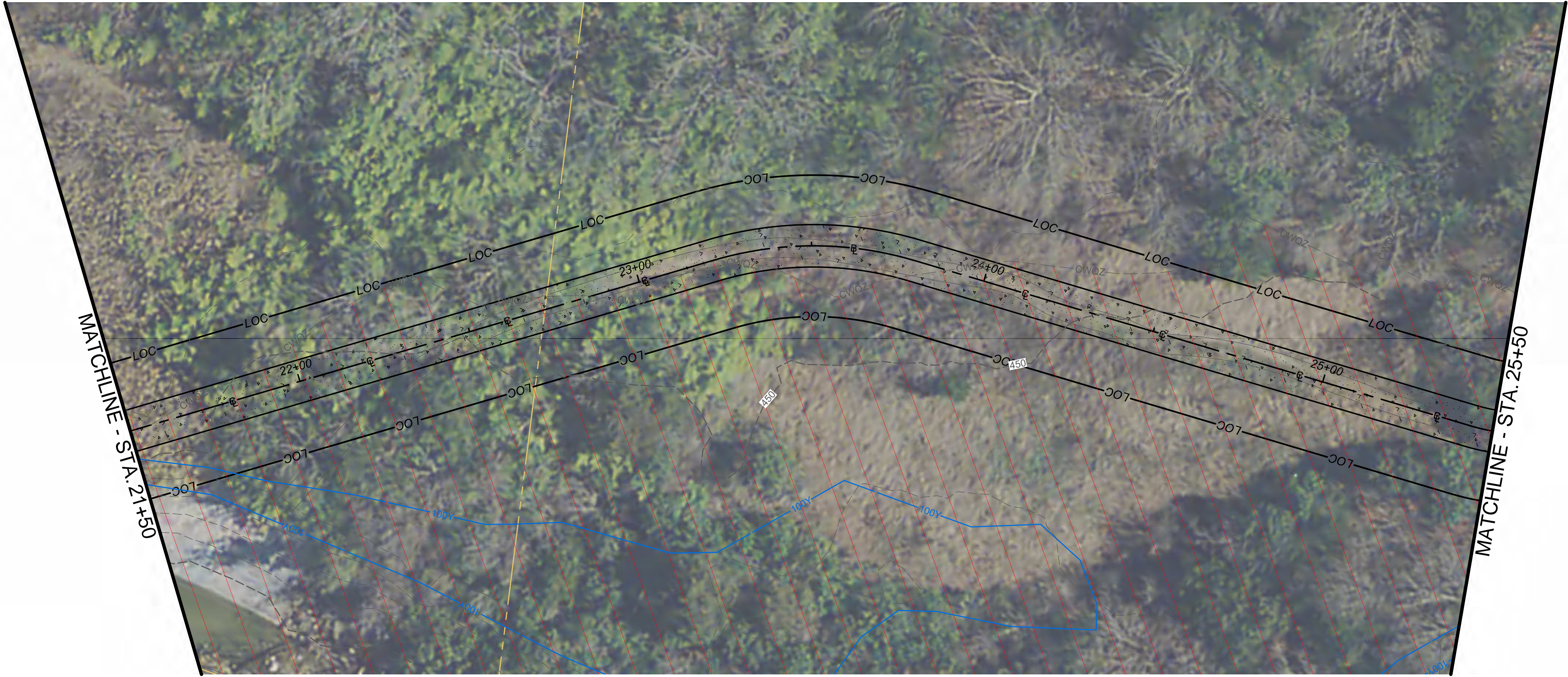

PRELIMINARY

THIS DOCUMENT IS RELEASED FOR THE PURPOSE OF INTERIM REVIEW UNDER THE AUTHORITY OF JOTHIKA THIVAKARAN, P.E. LIC. # 116966 02/28/2018.

IT IS NOT TO BE USED FOR CONSTRUCTION, BIDDING OR PERMIT PURPOSES.

CITY OF AUSTIN, TEXAS
DEPARTMENT OF PUBLIC WORKS
ENGINEERING SERVICES DIVISION

WALNUT CREEK TRAIL CONNECTOR
LA LOMA

PROPOSED ALTERNATIVE 1
STA. 21+50 - 25+50



| NOTES | NAME | DATE |
|-------------|------|------|
| SURVEY BY | N/A | N/A |
| DRAWN BY | JT | 6/17 |
| DESIGNED BY | JT | 6/17 |
| CHECKED BY | CG | 6/17 |
| REVIEWED BY | ESD | 6/17 |

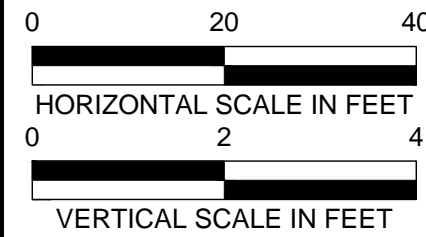

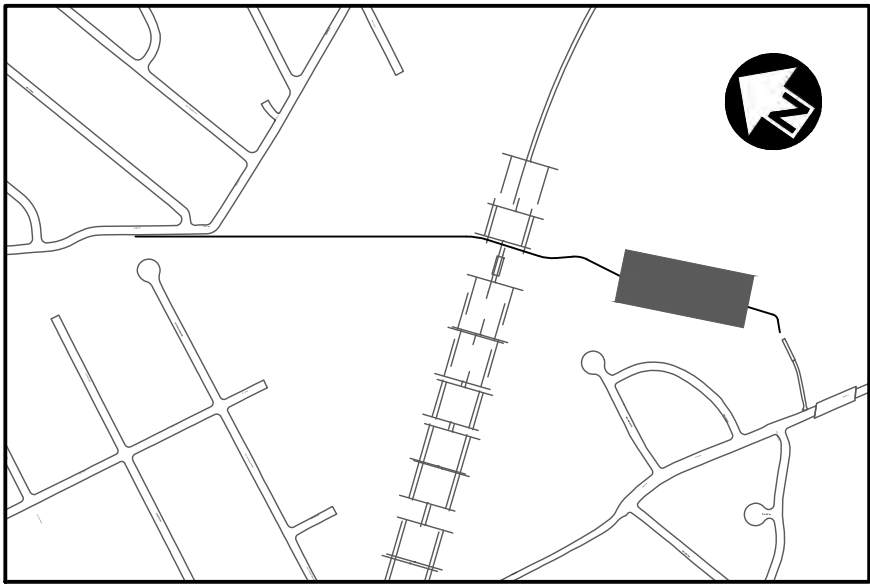

PRELIMINARY

THIS DOCUMENT IS RELEASED FOR THE PURPOSE OF INTERIM REVIEW UNDER THE AUTHORITY OF JOTHIKA THIVAKARAN, P.E. LIC. # 116966 02/28/2018.

IT IS NOT TO BE USED FOR CONSTRUCTION, BIDDING OR PERMIT PURPOSES.

CITY OF AUSTIN, TEXAS
DEPARTMENT OF PUBLIC WORKS
ENGINEERING SERVICES DIVISION

WALNUT CREEK TRAIL CONNECTOR
LA LOMA

PROPOSED ALTERNATIVE 1
STA. 25+50 - 29+50

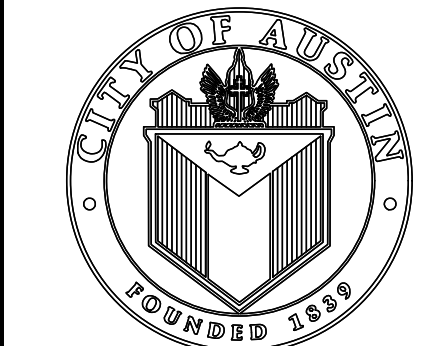

| NOTES | NAME | DATE |
|-------------|------|------|
| SURVEY BY | N/A | N/A |
| DRAWN BY | JT | 6/17 |
| DESIGNED BY | JT | 6/17 |
| CHECKED BY | CG | 6/17 |
| REVIEWED BY | ESD | 6/17 |

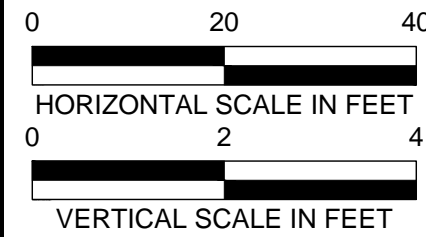

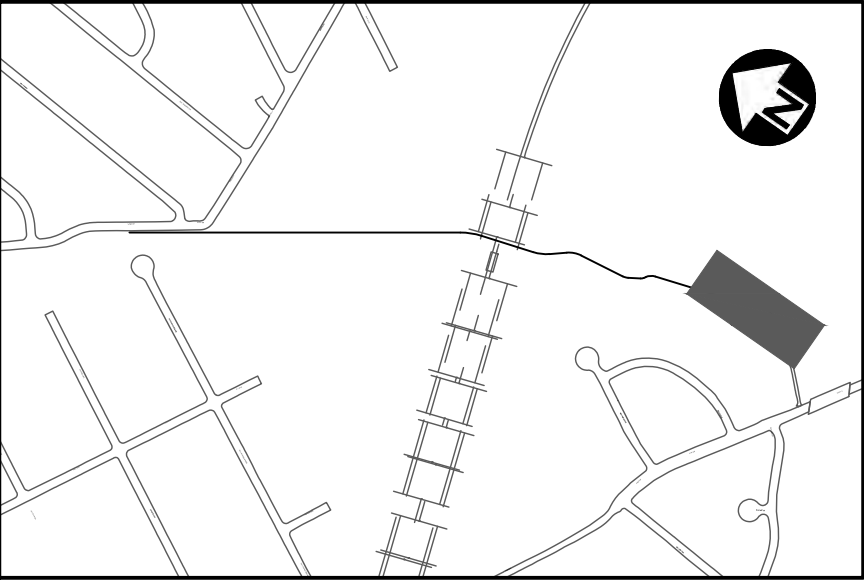
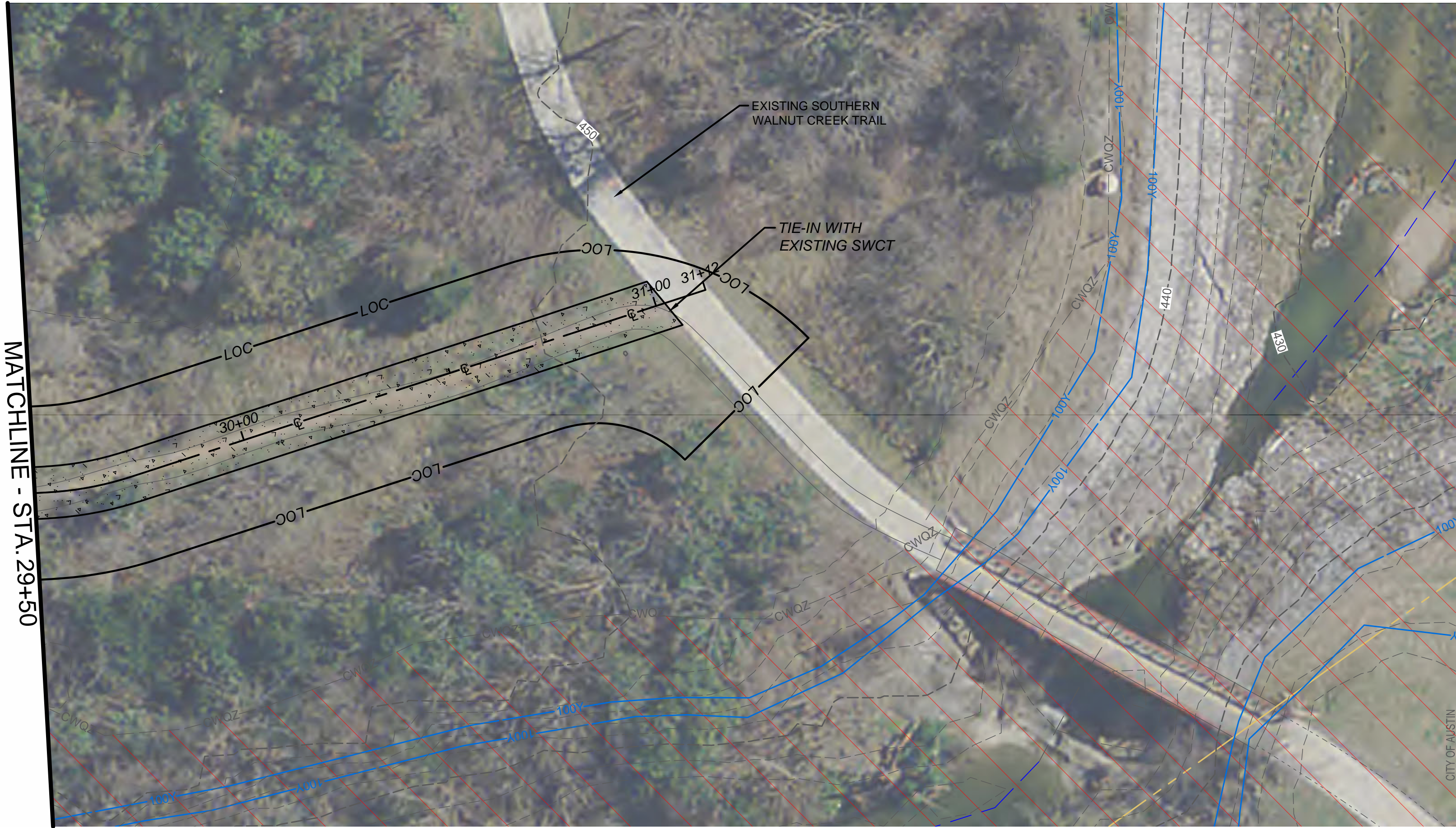

PRELIMINARY

THIS DOCUMENT IS RELEASED FOR THE PURPOSE OF INTERIM REVIEW UNDER THE AUTHORITY OF JOTHIKA THIVAKARAN, P.E. LIC. # 116966 02/28/2018.

IT IS NOT TO BE USED FOR CONSTRUCTION, BIDDING OR PERMIT PURPOSES.

CITY OF AUSTIN, TEXAS
DEPARTMENT OF PUBLIC WORKS
ENGINEERING SERVICES DIVISION

WALNUT CREEK TRAIL CONNECTOR
LA LOMA

PROPOSED ALTERNATIVE 1
STA. 29+50 - END



| NOTES | NAME | DATE |
|-------------|------|------|
| SURVEY BY | N/A | N/A |
| DRAWN BY | JT | 6/17 |
| DESIGNED BY | JT | 6/17 |
| CHECKED BY | CG | 6/17 |
| REVIEWED BY | ESD | 6/17 |

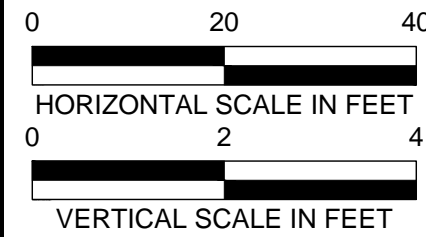

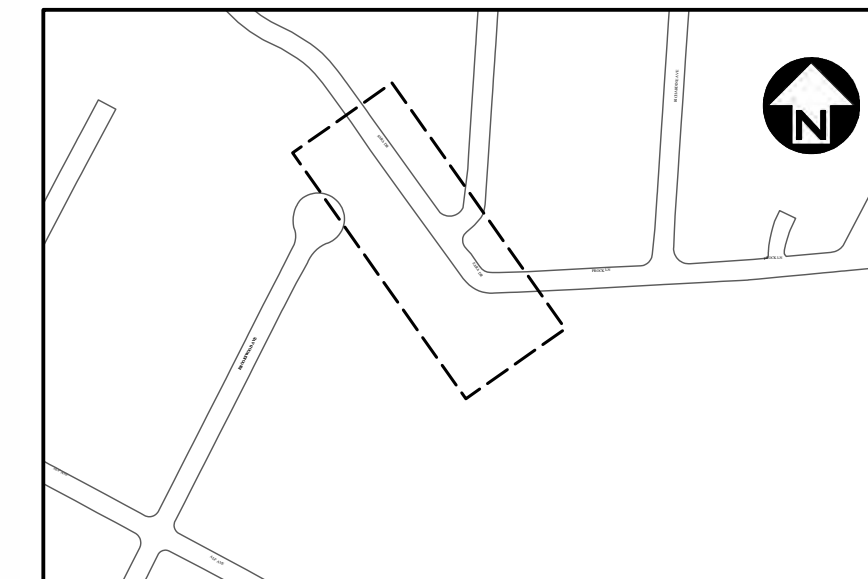
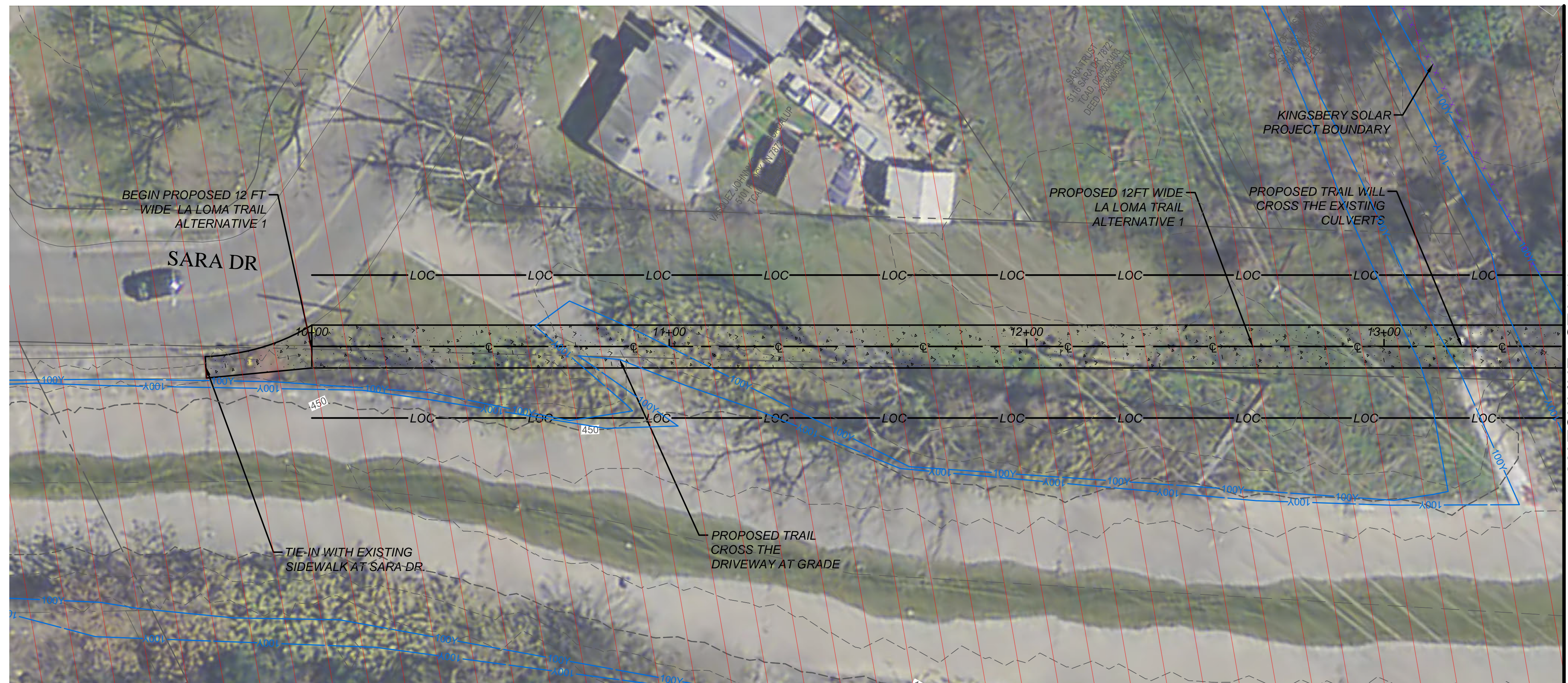

PRELIMINARY

THIS DOCUMENT IS RELEASED
FOR THE PURPOSE OF INTERIM
REVIEW UNDER
THE AUTHORITY OF
JOTHIKA THIVAKARAN, P.E.
LIC. # 118966
02/28/2018.

IT IS NOT TO BE USED FOR
CONSTRUCTION, BIDDING OR
PERMIT PURPOSES.

CITY OF AUSTIN, TEXAS
PUBLIC WORKS DEPARTMENT
ENGINEERING SERVICES DIVISION

WALNUT CREEK TRAIL CONNECT
LA LOMA

PROPOSED ALTERNATIVE 1B - BEGIN - 13+50



| NOTES | NAME | DATE |
|-------------|------|------|
| SURVEY BY | N/A | N/A |
| DRAWN BY | JT | 6/17 |
| DESIGNED BY | JT | 6/17 |
| CHECKED BY | CG | 6/17 |
| REVIEWED BY | ESD | 6/17 |

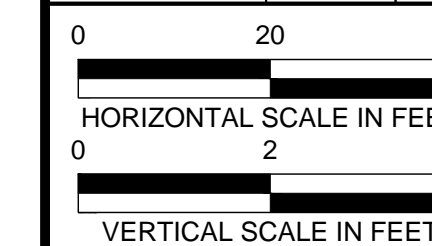

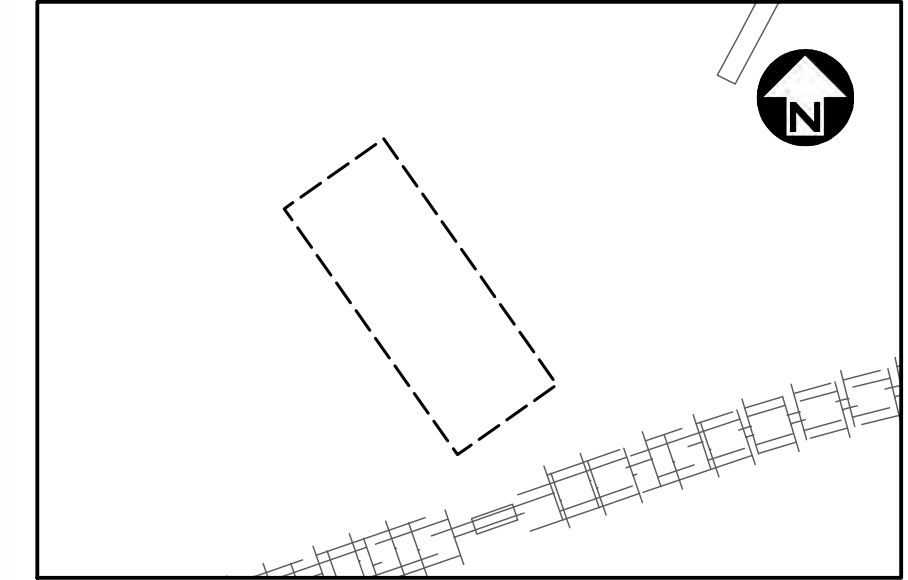
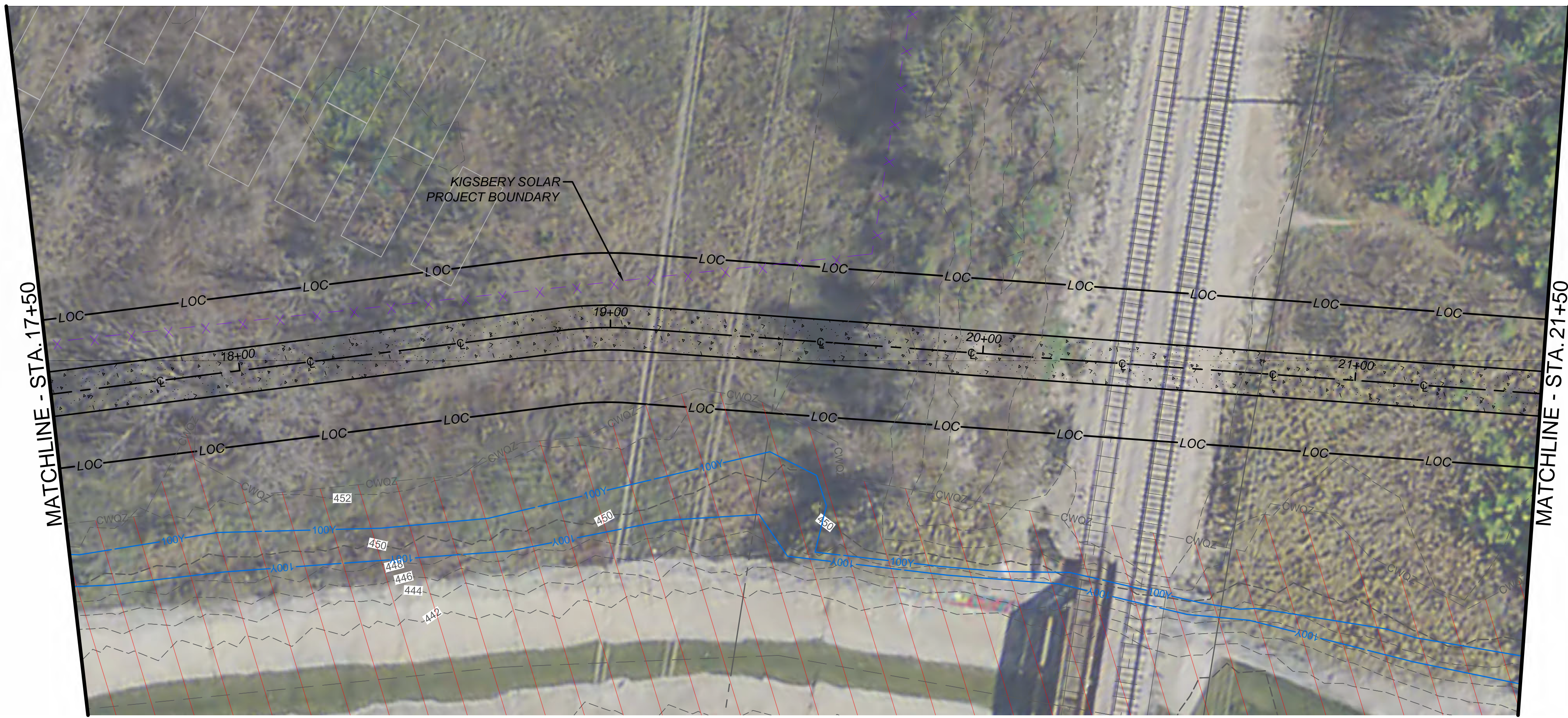

PRELIMINARY

THIS DOCUMENT IS RELEASED
OR THE PURPOSE OF INTERIM
REVIEW UNDER
THE AUTHORITY OF
JOTHIKA THIVAKARAN, P.E.
LIC. # 118966
02/28/2018.

IT IS NOT TO BE USED FOR
CONSTRUCTION, BIDDING OR
PERMIT PURPOSES.

CITY OF AUSTIN, TEXAS
PUBLIC WORKS DEPARTMENT
ENGINEERING SERVICES DIVISION

WALNUT CREEK TRAIL CONNECTOR
LA LOMA

PROPOSED ALTERNATIVE 1B STA. 17+50 - 21+50



| NOTES | NAME | DATE |
|-------------|------|------|
| SURVEY BY | N/A | N/A |
| DRAWN BY | JT | 6/17 |
| DESIGNED BY | JT | 6/17 |
| CHECKED BY | CG | 6/17 |
| REVIEWED BY | ESD | 6/17 |

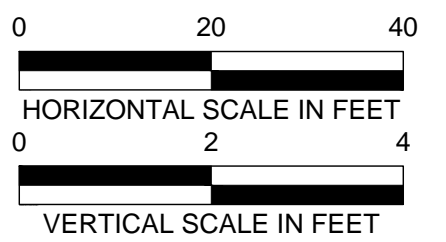

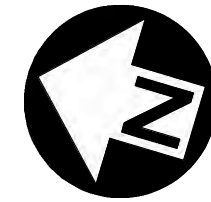
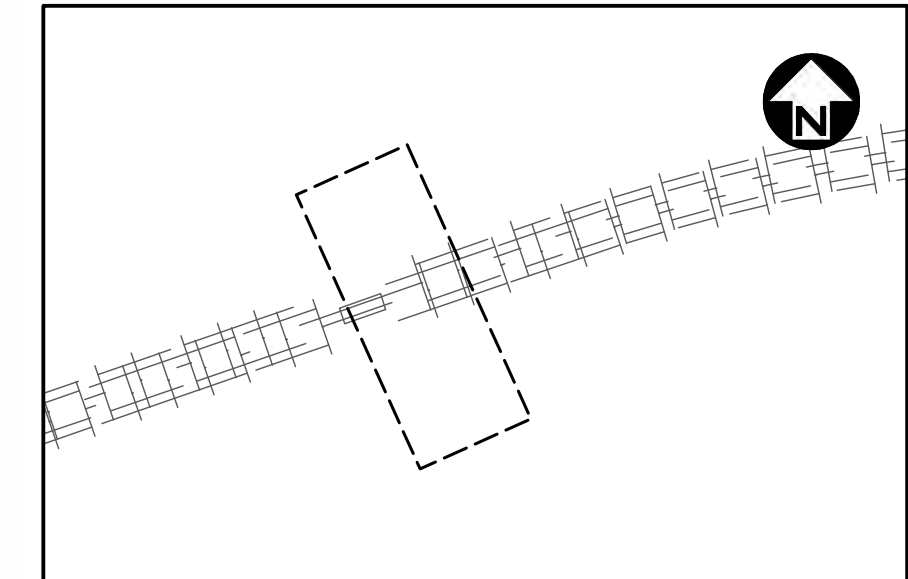
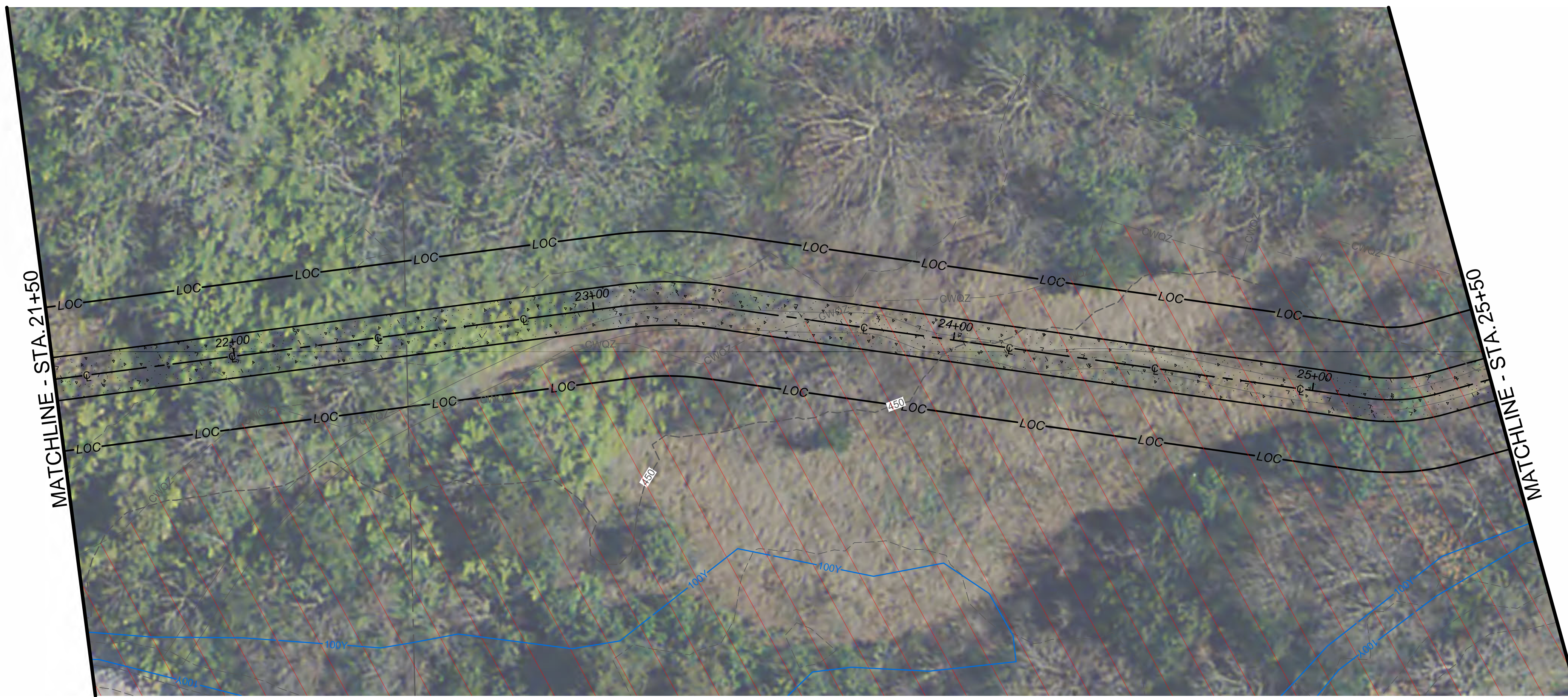

PRELIMINARY

THIS DOCUMENT IS RELEASED
FOR THE PURPOSE OF INTERIM
REVIEW UNDER
THE AUTHORITY OF
JOTHIKA THIVAKARAN, P.E.
LIC. # 118966
02/28/2018.

IT IS NOT TO BE USED FOR
CONSTRUCTION, BIDDING OR
PERMIT PURPOSES.

CITY OF AUSTIN, TEXAS
PUBLIC WORKS DEPARTMENT
ENGINEERING SERVICES DIVISION

WALNUT CREEK TRAIL CONNECTOR
LA LOMA

PROPOSED ALTERNATIVE 1B STA. 21+50 - 25+50



| NOTES | NAME | DATE |
|-------------|------|------|
| SURVEY BY | N/A | N/A |
| DRAWN BY | JT | 6/17 |
| DESIGNED BY | JT | 6/17 |
| CHECKED BY | CG | 6/17 |
| REVIEWED BY | ESD | 6/17 |

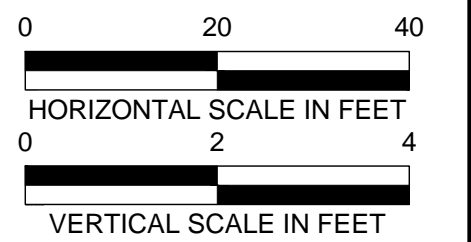

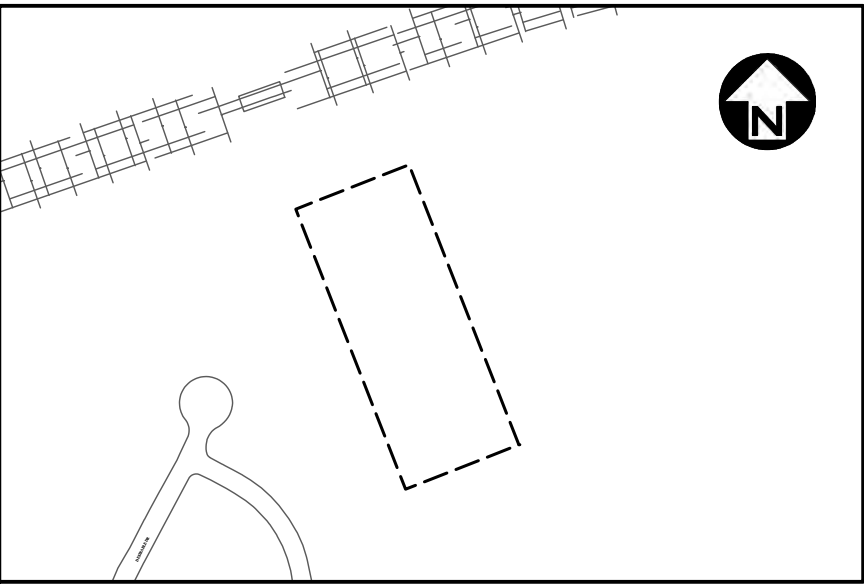

PRELIMINARY

THIS DOCUMENT IS RELEASED FOR THE PURPOSE OF INTERIM REVIEW UNDER THE AUTHORITY OF JOTHIKA THIVAKARAN, P.E. LIC. # 118966 02/28/2018.

IT IS NOT TO BE USED FOR CONSTRUCTION, BIDDING OR PERMIT PURPOSES.

CITY OF AUSTIN, TEXAS
PUBLIC WORKS DEPARTMENT
ENGINEERING SERVICES DIVISION
WALNUT CREEK TRAIL CONNECTOR
LA LOMA
PROPOSED ALTERNATIVE 1B STA. 25+50 - 29+50

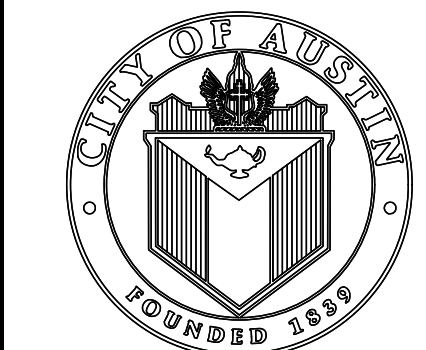

| NOTES | NAME | DATE |
|-------------|------|------|
| SURVEY BY | N/A | N/A |
| DRAWN BY | JT | 6/17 |
| DESIGNED BY | JT | 6/17 |
| CHECKED BY | CG | 6/17 |
| REVIEWED BY | ESD | 6/17 |

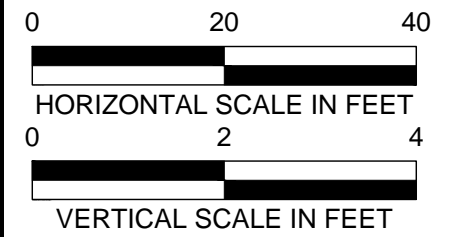

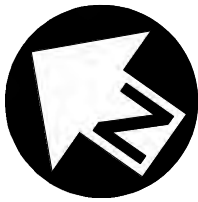
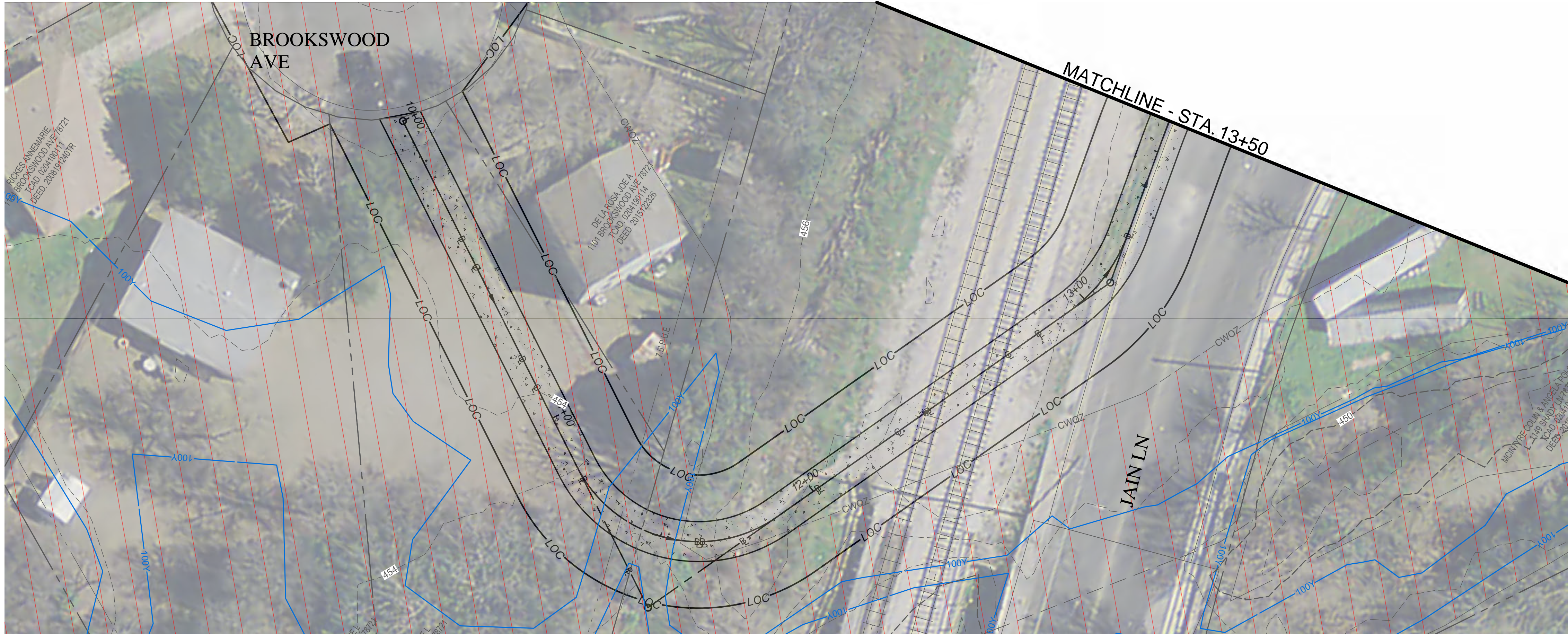

PRELIMINARY

THIS DOCUMENT IS RELEASED FOR THE PURPOSE OF INTERIM REVIEW UNDER THE AUTHORITY OF JOTHIKA THIVAKARAN, P.E. LIC. # 116966 02/28/2018.

IT IS NOT TO BE USED FOR CONSTRUCTION, BIDDING OR PERMIT PURPOSES.

CITY OF AUSTIN, TEXAS
DEPARTMENT OF PUBLIC WORKS
ENGINEERING SERVICES DIVISION

WALNUT CREEK TRAIL CONNECTOR
LA LOMA

PROPOSED ALTERNATIVE 2
STA. BEGIN - 13+50.00



| NOTES | NAME | DATE |
|-------------|------|------|
| SURVEY BY | N/A | N/A |
| DRAWN BY | JT | 6/17 |
| DESIGNED BY | JT | 6/17 |
| CHECKED BY | CG | 6/17 |
| REVIEWED BY | ESD | 6/17 |

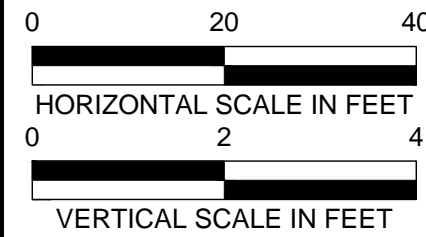

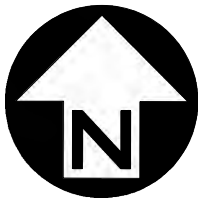

PRELIMINARY

THIS DOCUMENT IS RELEASED FOR THE PURPOSE OF INTERIM REVIEW UNDER THE AUTHORITY OF JOTHIKA THIVAKARAN, P.E. LIC. # 116966 02/28/2018.

IT IS NOT TO BE USED FOR CONSTRUCTION, BIDDING OR PERMIT PURPOSES.

CITY OF AUSTIN, TEXAS
DEPARTMENT OF PUBLIC WORKS
ENGINEERING SERVICES DIVISION
WALNUT CREEK TRAIL CONNECTOR
LA LOMA
PROPOSED ALTERNATIVE 2
STA. 13+50 - END



| NOTES | NAME | DATE |
|-------------|------|------|
| SURVEY BY | N/A | N/A |
| DRAWN BY | JT | 6/17 |
| DESIGNED BY | JT | 6/17 |
| CHECKED BY | CG | 6/17 |
| REVIEWED BY | ESD | 6/17 |

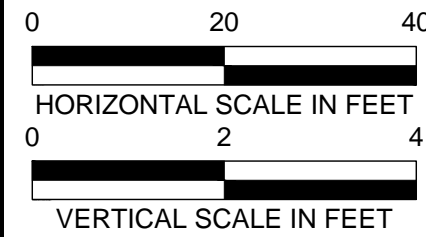

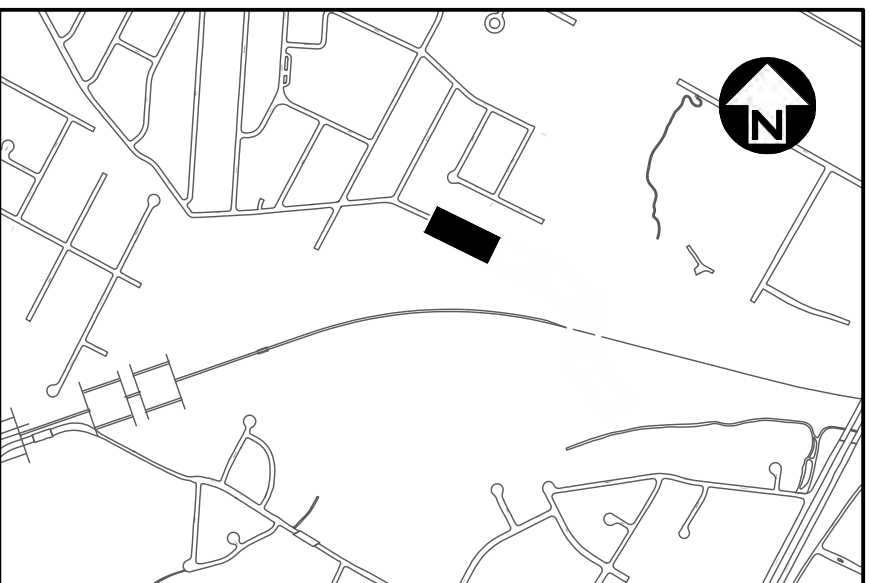
[illegible]

MATCHLINE - STA. 13+50

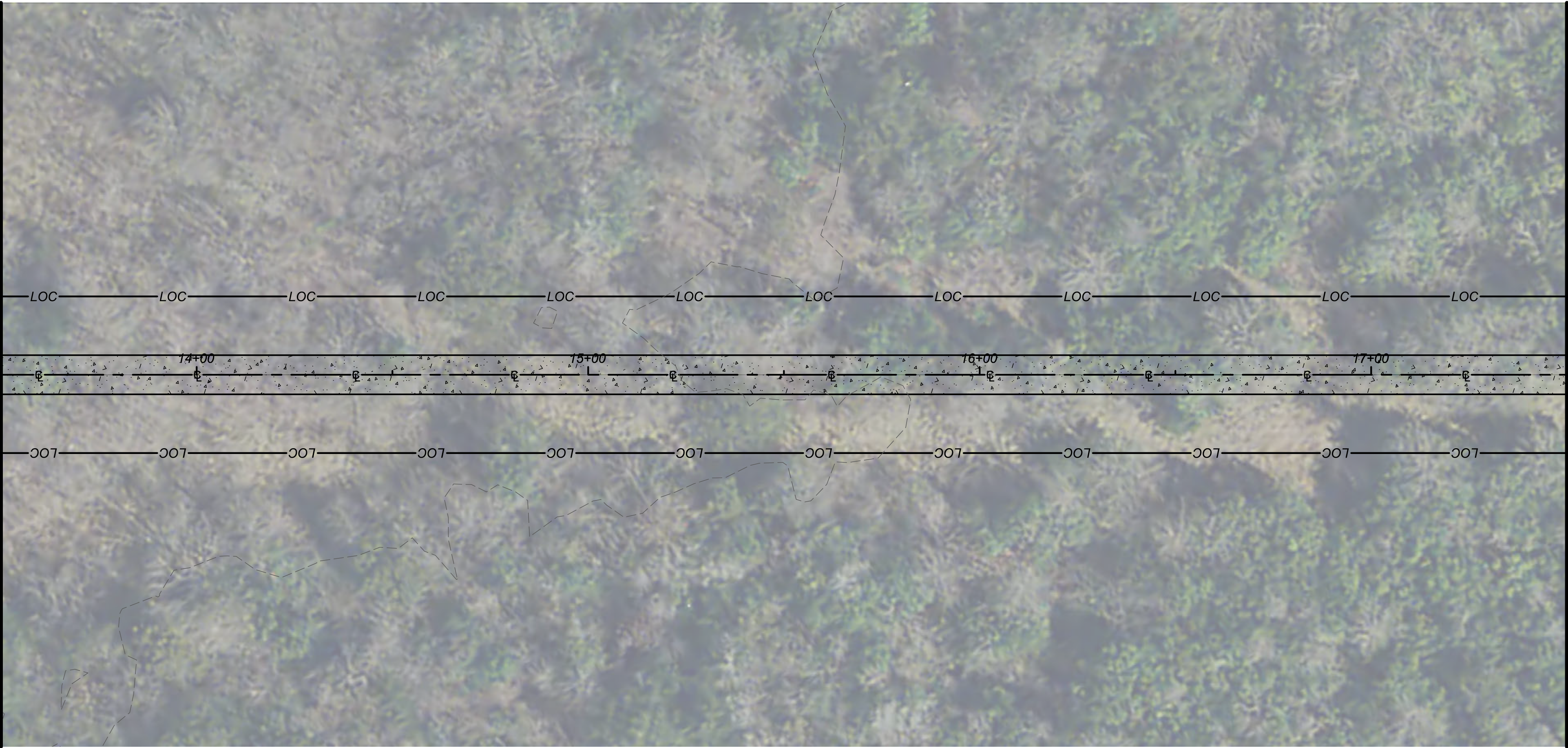

MATCHLINE - STA. 17+50

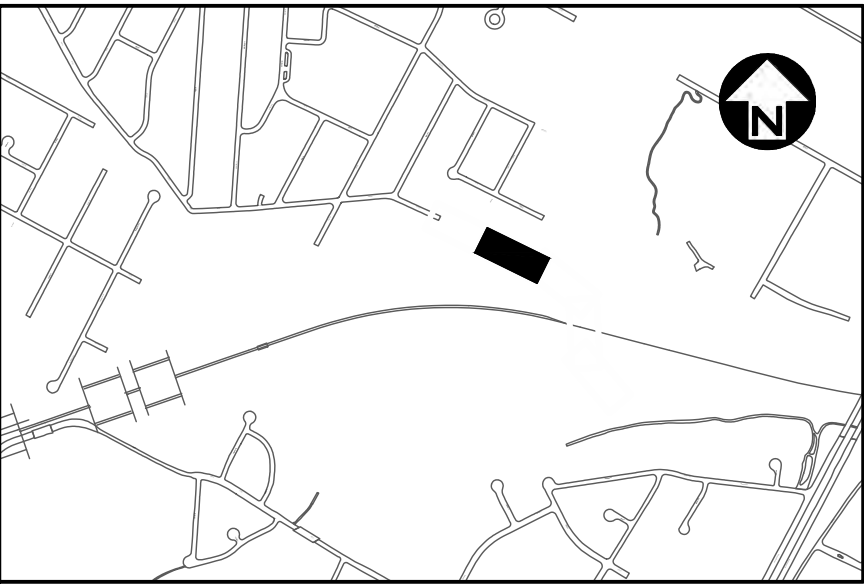

PRELIMINARY

THIS DOCUMENT IS RELEASED FOR THE PURPOSE OF INTERIM REVIEW UNDER THE AUTHORITY OF JOTHIKA THIVAKARAN, P.E. LIC. # 116966 02/28/2018.

IT IS NOT TO BE USED FOR CONSTRUCTION, BIDDING OR PERMIT PURPOSES.

CITY OF AUSTIN, TEXAS
DEPARTMENT OF PUBLIC WORKS
ENGINEERING SERVICES DIVISION

WALNUT CREEK TRAIL CONNECTOR
LA LOMA

PROPOSED ALTERNATIVE 3
STA. 13+50.00-17+50.00



| NOTES | NAME | DATE |
|-------------|------|------|
| SURVEY BY | N/A | N/A |
| DRAWN BY | JT | 6/17 |
| DESIGNED BY | JT | 6/17 |
| CHECKED BY | CG | 6/17 |
| REVIEWED BY | ESD | 6/17 |

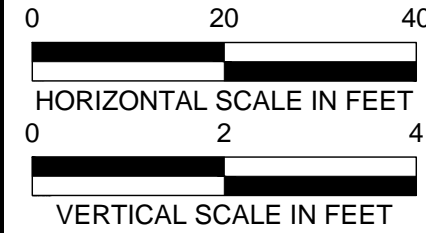

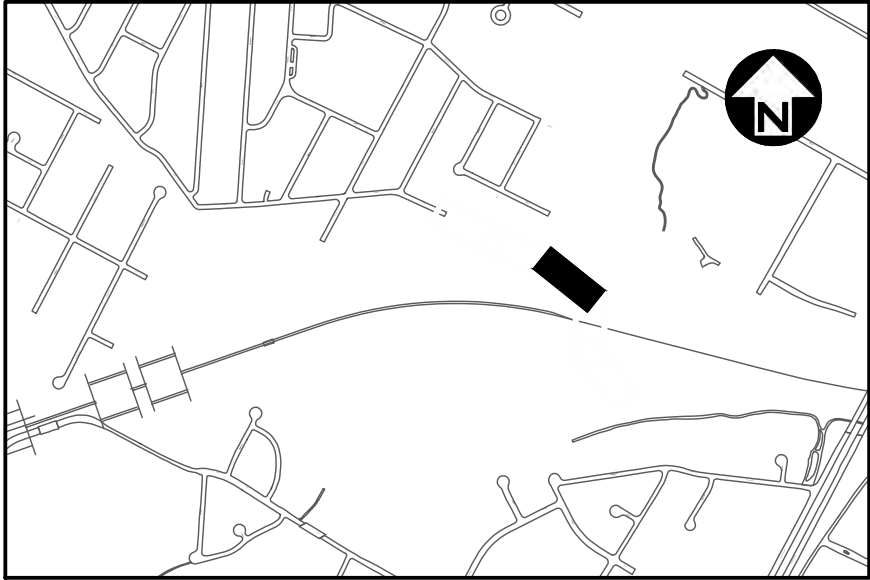
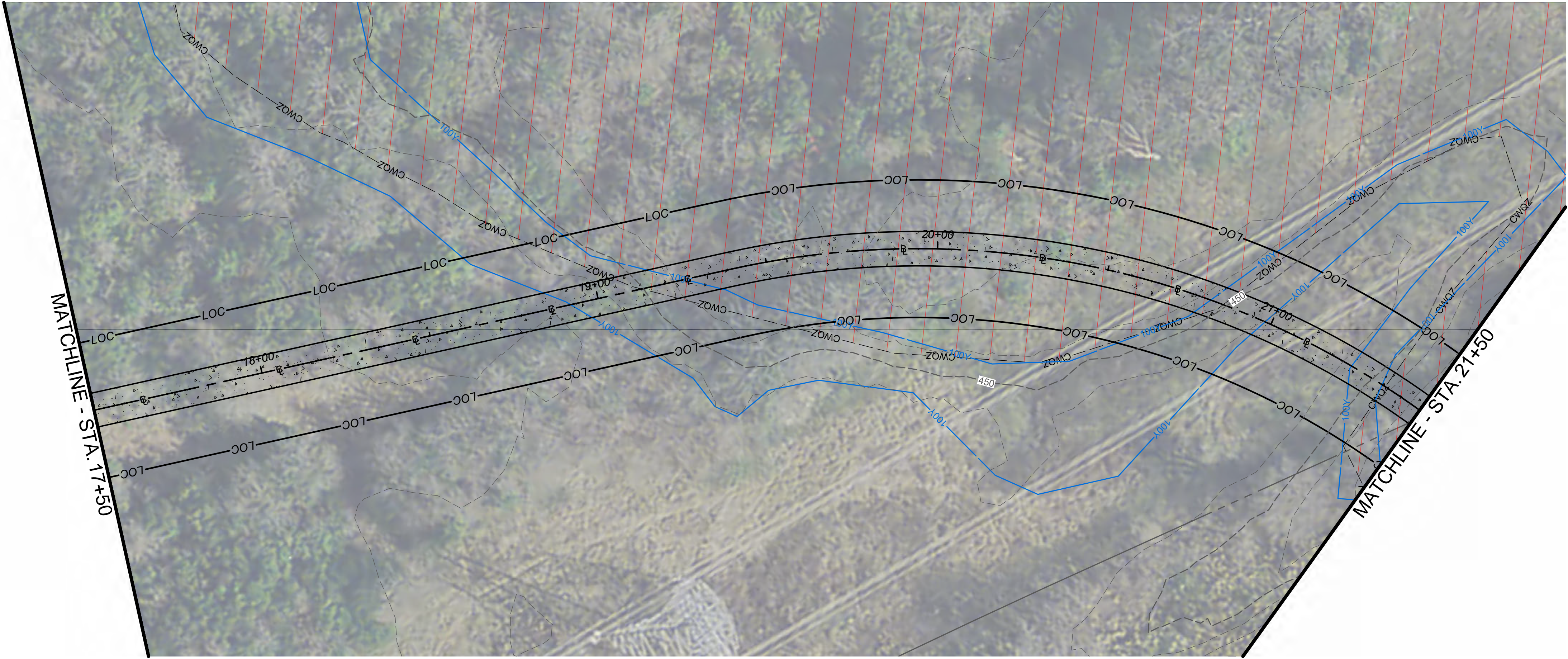

|  | | | REVISION DESCRIPTION | | | | | | | | | | | | | | | | | | | | | | | | | | | |
|---|-------|------|--|------|------|-----------|-----|-----|----------|----|------|-------------|----|------|------------|----|------|-------------|-----|------|--|--|--------------------------|--|---|-------|------------------------|--|---|-----|
| | | | REV. NO. | DATE | | | | | | | | | | | | | | | | | | | | | | | | | | |
| <p>CITY OF AUSTIN, TEXAS DEPARTMENT OF PUBLIC WORKS ENGINEERING SERVICES DIVISION</p> <p>WALNUT CREEK TRAIL CONNECTOR LA LOMA</p> <p>PROPOSED ALTERNATIVE 3 STA. 17+50.00 - 21+50.00</p> | | | PRELIMINARY | | | | | | | | | | | | | | | | | | | | | | | | | | | |
| | | | <p>THIS DOCUMENT IS RELEASED FOR THE PURPOSE OF INTERIM REVIEW UNDER THE AUTHORITY OF JOTHIKA THIVAKARAN, P.E. LIC. # 116966 02/28/2018.</p> <p>IT IS NOT TO BE USED FOR CONSTRUCTION, BIDDING OR PERMIT PURPOSES.</p> | | | | | | | | | | | | | | | | | | | | | | | | | | | |
| <table border="1"><thead><tr><th>NOTES</th><th>NAME</th><th>DATE</th></tr></thead><tbody><tr><td>SURVEY BY</td><td>N/A</td><td>N/A</td></tr><tr><td>DRAWN BY</td><td>JT</td><td>6/17</td></tr><tr><td>DESIGNED BY</td><td>JT</td><td>6/17</td></tr><tr><td>CHECKED BY</td><td>CG</td><td>6/17</td></tr><tr><td>REVIEWED BY</td><td>ESD</td><td>6/17</td></tr></tbody></table> | | | NOTES | NAME | DATE | SURVEY BY | N/A | N/A | DRAWN BY | JT | 6/17 | DESIGNED BY | JT | 6/17 | CHECKED BY | CG | 6/17 | REVIEWED BY | ESD | 6/17 | <table border="1"><tr><td colspan="2">HORIZONTAL SCALE IN FEET</td></tr><tr><td>0</td><td>20 40</td></tr><tr><td colspan="2">VERTICAL SCALE IN FEET</td></tr><tr><td>0</td><td>2 4</td></tr></table> | | HORIZONTAL SCALE IN FEET | | 0 | 20 40 | VERTICAL SCALE IN FEET | | 0 | 2 4 |
| NOTES | NAME | DATE | | | | | | | | | | | | | | | | | | | | | | | | | | | | |
| SURVEY BY | N/A | N/A | | | | | | | | | | | | | | | | | | | | | | | | | | | | |
| DRAWN BY | JT | 6/17 | | | | | | | | | | | | | | | | | | | | | | | | | | | | |
| DESIGNED BY | JT | 6/17 | | | | | | | | | | | | | | | | | | | | | | | | | | | | |
| CHECKED BY | CG | 6/17 | | | | | | | | | | | | | | | | | | | | | | | | | | | | |
| REVIEWED BY | ESD | 6/17 | | | | | | | | | | | | | | | | | | | | | | | | | | | | |
| HORIZONTAL SCALE IN FEET | | | | | | | | | | | | | | | | | | | | | | | | | | | | | | |
| 0 | 20 40 | | | | | | | | | | | | | | | | | | | | | | | | | | | | | |
| VERTICAL SCALE IN FEET | | | | | | | | | | | | | | | | | | | | | | | | | | | | | | |
| 0 | 2 4 | | | | | | | | | | | | | | | | | | | | | | | | | | | | | |
| NCS | | | 18 OF 22 | | | | | | | | | | | | | | | | | | | | | | | | | | | |

N:\ITEMAP\WD_LA_LOMA\DWG\PRODUCTION_FILES\EXHIBIT\ALTS\EXHIBIT1.DWG, COA_PDF_22X34_COA_ESD.SB5 2/28/2018 6:58 AM

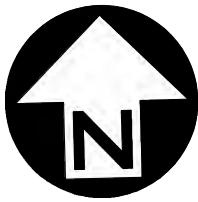
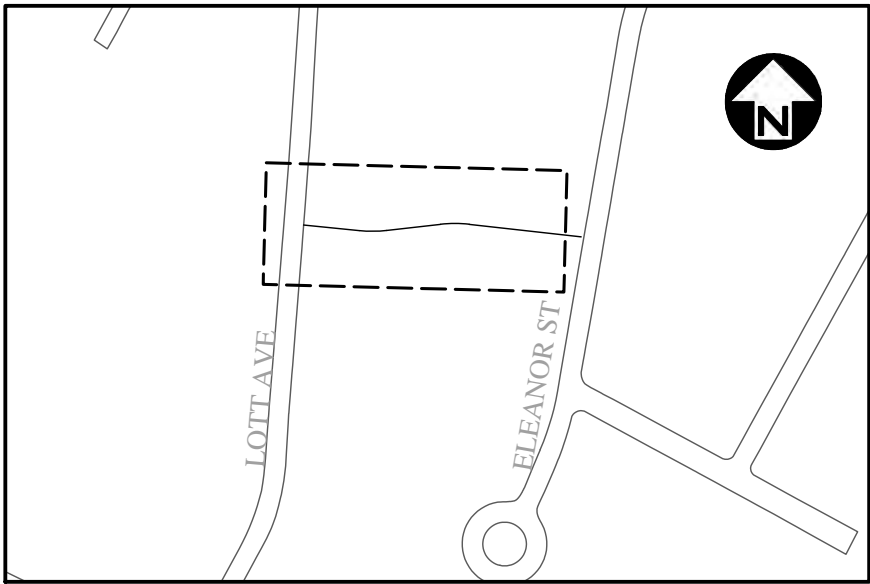
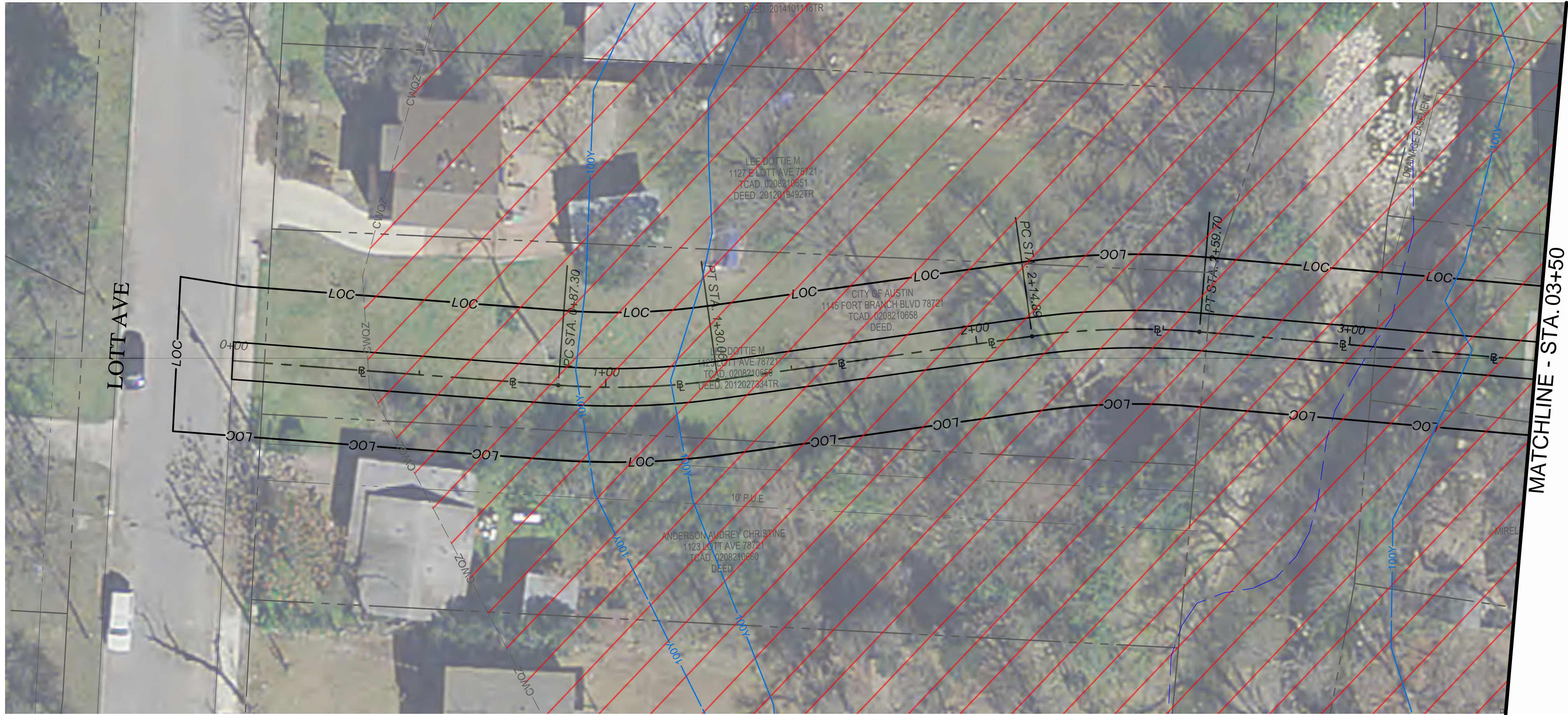

PRELIMINARY

THIS DOCUMENT IS RELEASED FOR THE PURPOSE OF INTERIM REVIEW UNDER THE AUTHORITY OF JOTHIKA THIVAKARAN, P.E. LIC. # 116966 02/28/2018.

IT IS NOT TO BE USED FOR CONSTRUCTION, BIDDING OR PERMIT PURPOSES.

CITY OF AUSTIN, TEXAS
DEPARTMENT OF PUBLIC WORKS
ENGINEERING SERVICES DIVISION

WALNUT CREEK TRAIL CONNECTOR
LA LOMA

PROPOSED ELEANOR ST. CONNECT
BEGIN - 3+50.00

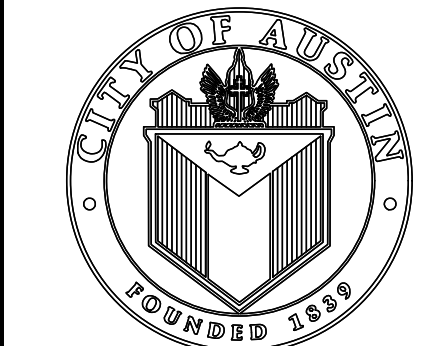

| NOTES | NAME | DATE |
|-------------|------|------|
| SURVEY BY | N/A | N/A |
| DRAWN BY | JT | 6/17 |
| DESIGNED BY | JT | 6/17 |
| CHECKED BY | CG | 6/17 |
| REVIEWED BY | ESD | 6/17 |

