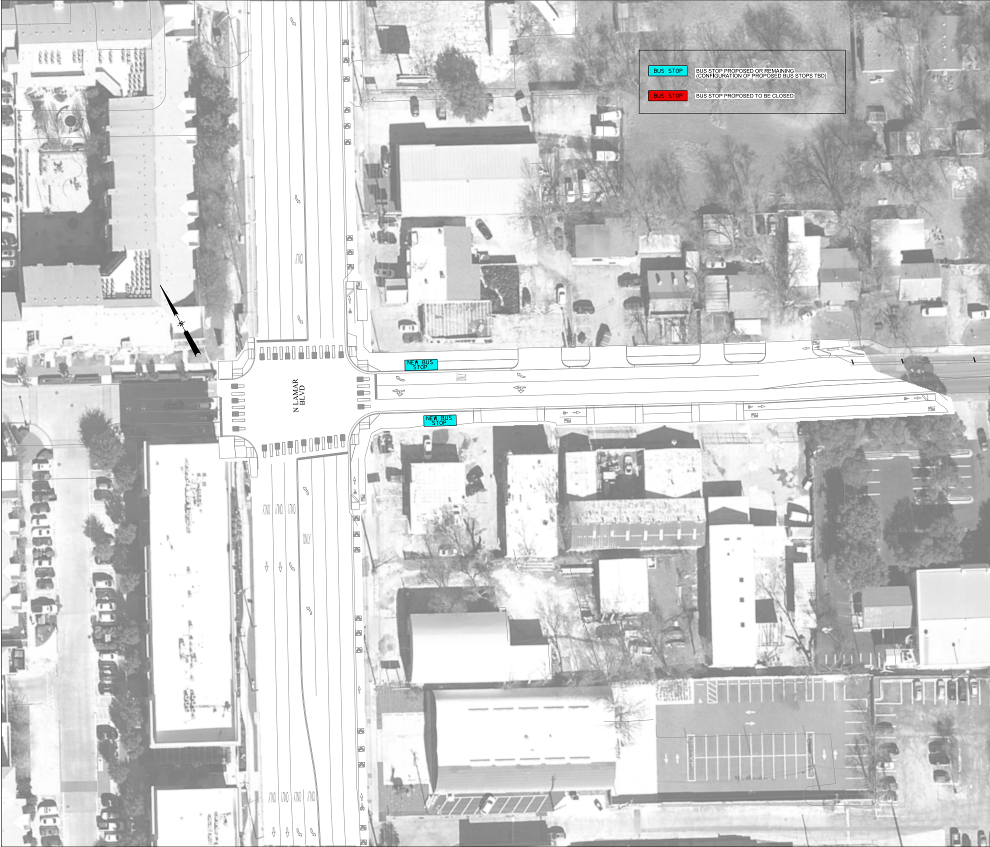
BUS STOP
BUS STOP PROPOSED OR REMAINING (CONFIGURATION OF PROPOSED BUS STOPS TBD)
BUS STOP
BUS STOP PROPOSED TO BE CLOSED
N LAMAR BLVD
NEW BUS STOP
NEW BUS STOP
ONLY

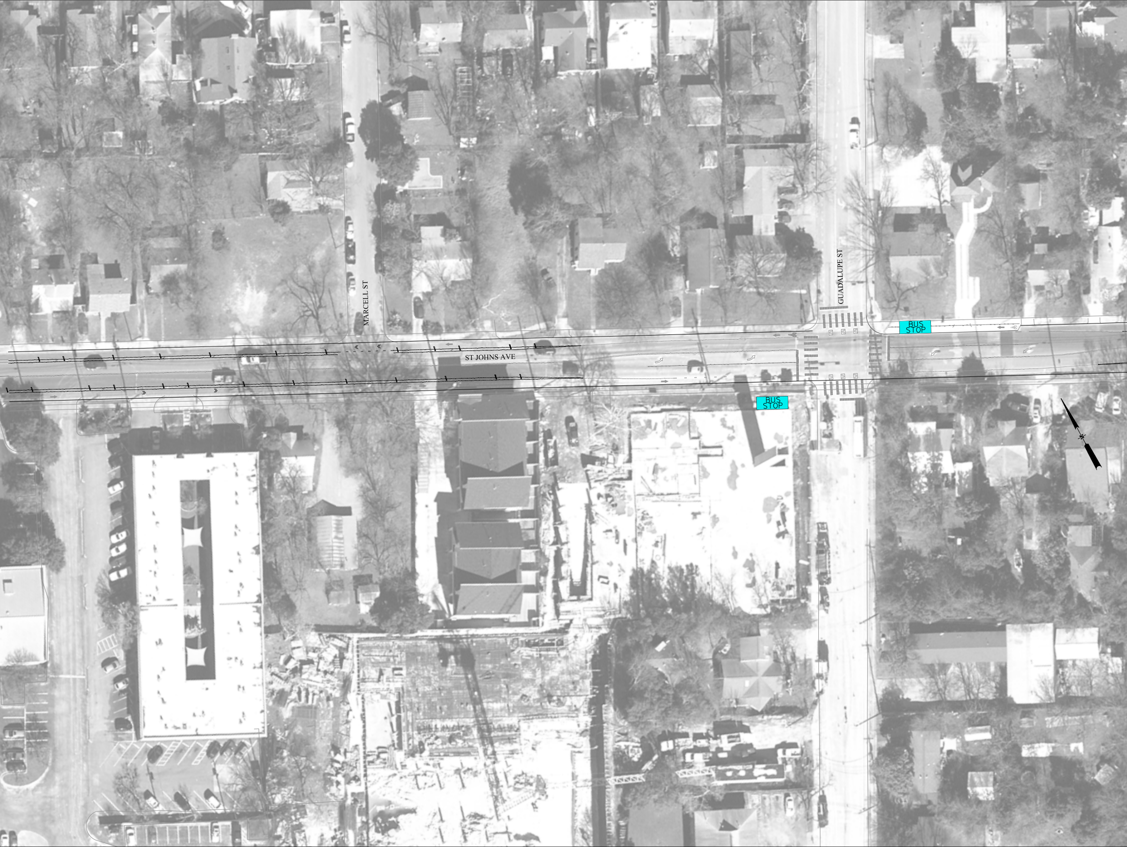
MARCELL ST
GUADALUPE ST
ST JOHNS AVE
BUS STOP
BUS STOP

DRAFT

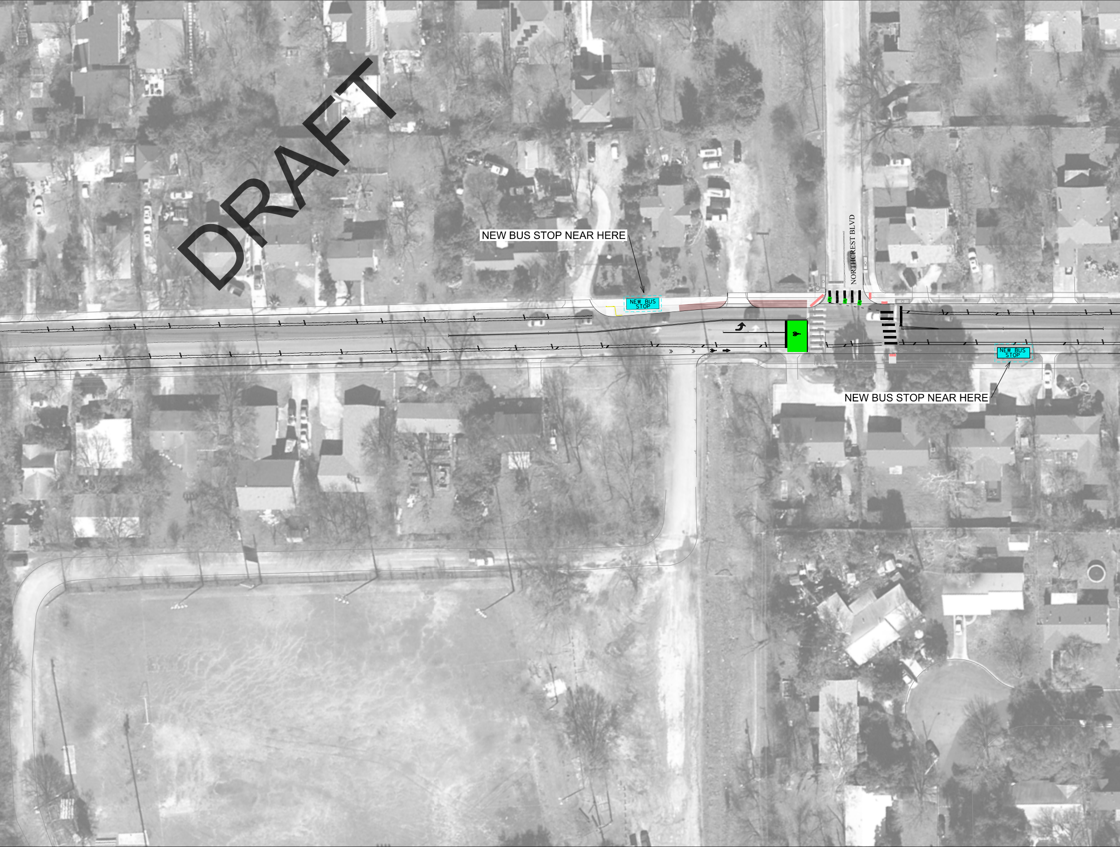
NEW BUS STOP NEAR HERE
NEW BUS STOP
NORTHCREST BLVD
NEW BUS STOP
NEW BUS STOP NEAR HERE

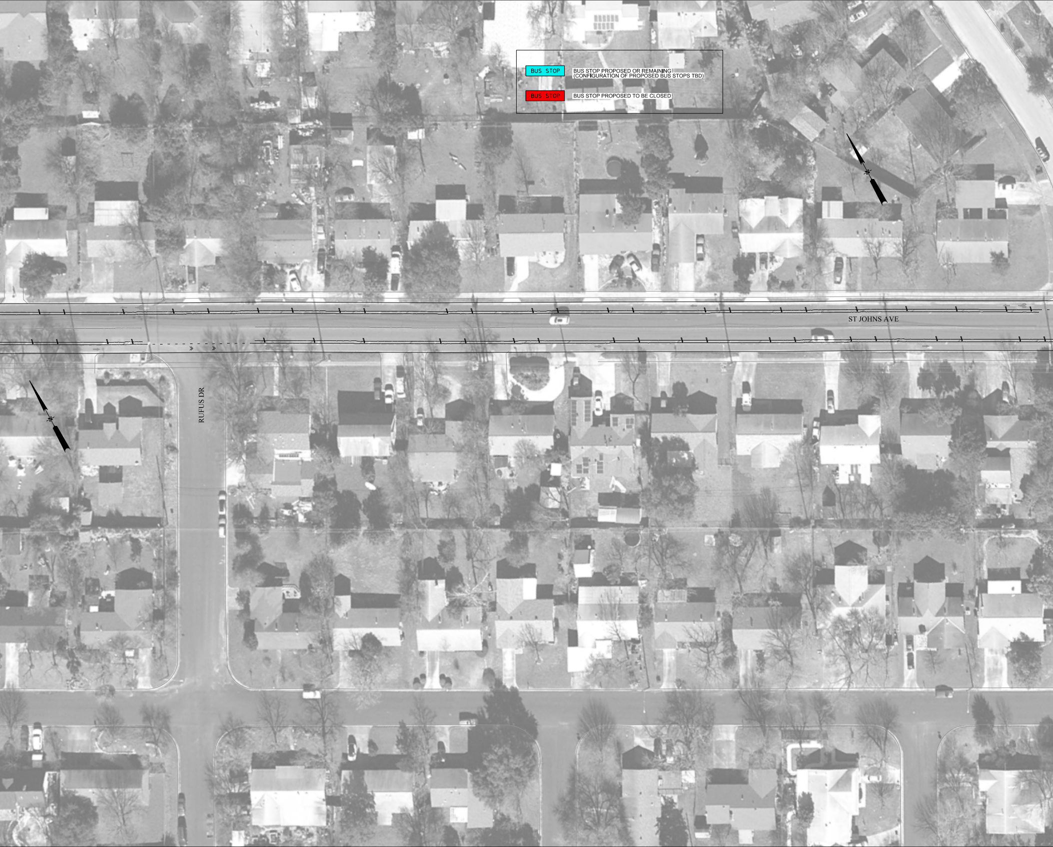
BUS STOP
BUS STOP PROPOSED OR REMAINING
(CONFIGURATION OF PROPOSED BUS STOPS TBD)
BUS STOP
BUS STOP PROPOSED TO BE CLOSED
ST JOHNS AVE
RUFUS DR

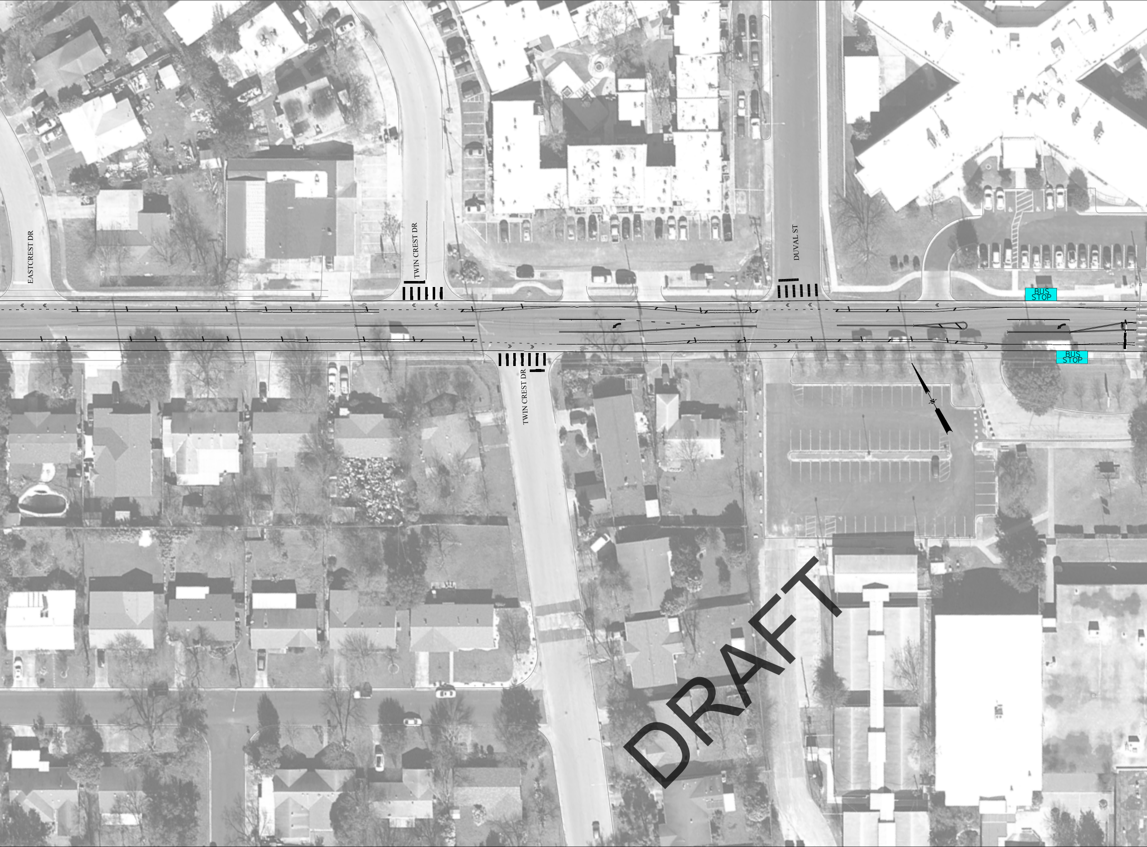
EASTCREST DR
TWIN CREST DR
DUVAL ST
BUS STOP
BUS STOP
TWIN CREST DR

DRAFT

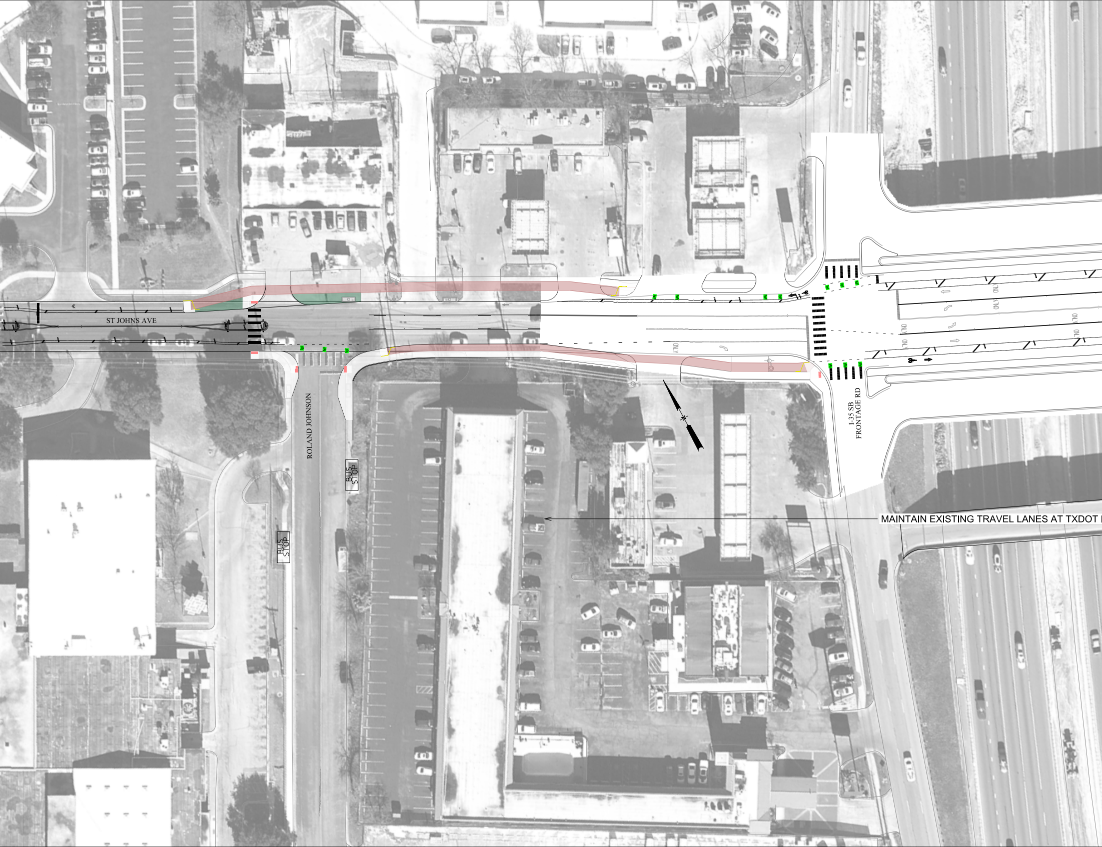
ST JOHNS AVE
ROLAND JOHNSON
BUS STOP
BUS STOP
I-35 SB FRONTAGE RD
ONLY
ONLY
ONLY
ONLY
ONLY
ONLY
MAINTAIN EXISTING TRAVEL LANES AT TXDOT I

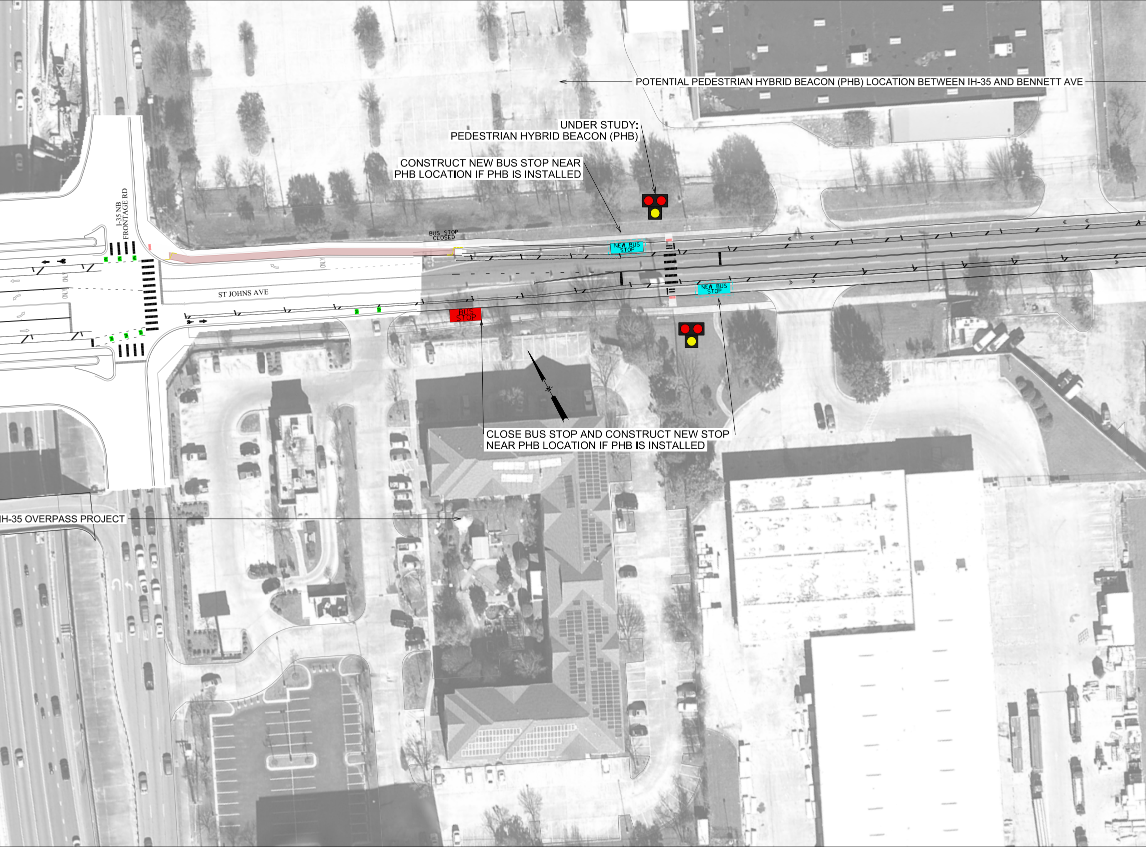
POTENTIAL PEDESTRIAN HYBRID BEACON (PHB) LOCATION BETWEEN IH-35 AND BENNETT AVE
UNDER STUDY:
PEDESTRIAN HYBRID BEACON (PHB)
CONSTRUCT NEW BUS STOP NEAR
PHB LOCATION IF PHB IS INSTALLED
I-35 NB
FRONTAGE RD
BUS STOP
CLOSED
NEW BUS
STOP
ONLY
ST JOHNS AVE
BUS
STOP
NEW BUS
STOP
CLOSE BUS STOP AND CONSTRUCT NEW STOP
NEAR PHB LOCATION IF PHB IS INSTALLED
IH-35 OVERPASS PROJECT

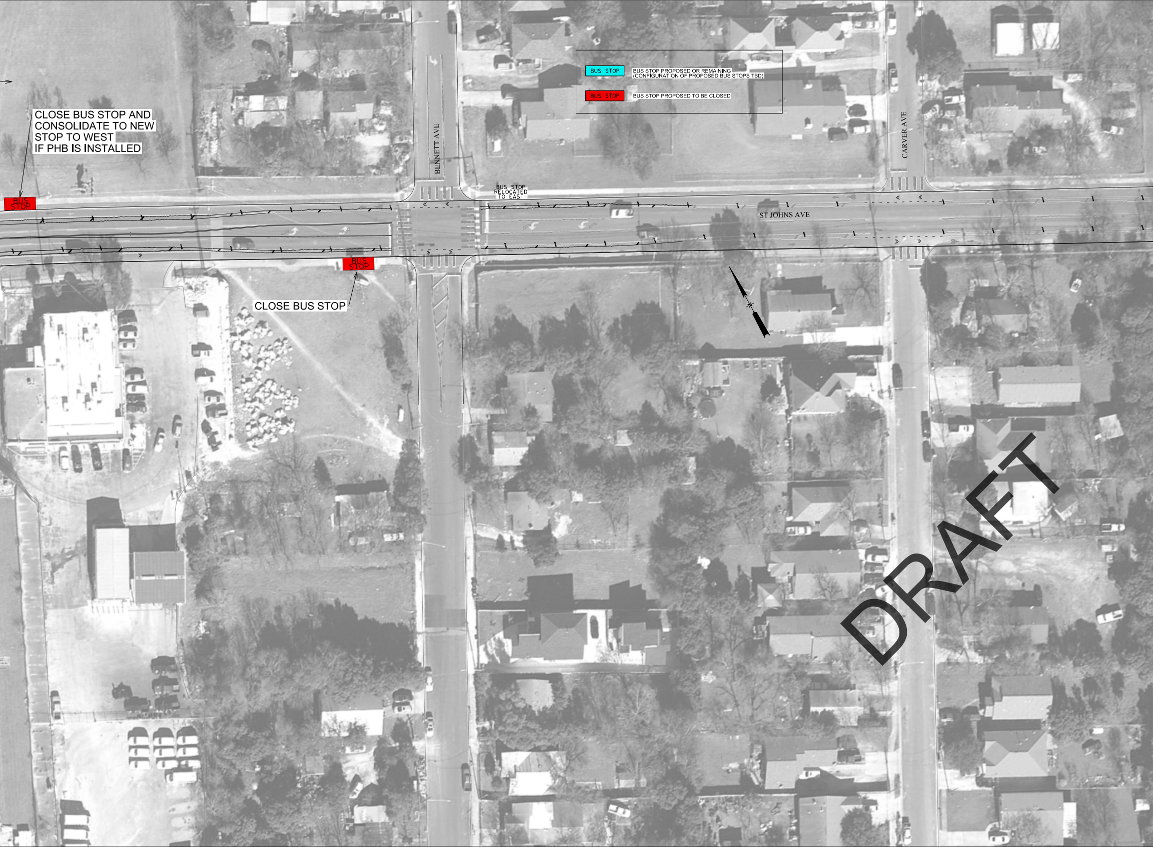
CLOSE BUS STOP AND CONSOLIDATE TO NEW STOP TO WEST IF PHB IS INSTALLED

CLOSE BUS STOP

BUS STOP RELOCATED TO EAST

BUS STOP
BUS STOP PROPOSED OR REMAINING (CONFIGURATION OF PROPOSED BUS STOPS TBD)
BUS STOP
BUS STOP PROPOSED TO BE CLOSED
BUS STOP
BUS STOP
BENNETT AVE
CARVER AVE
ST JOHNS AVE

DRAFT

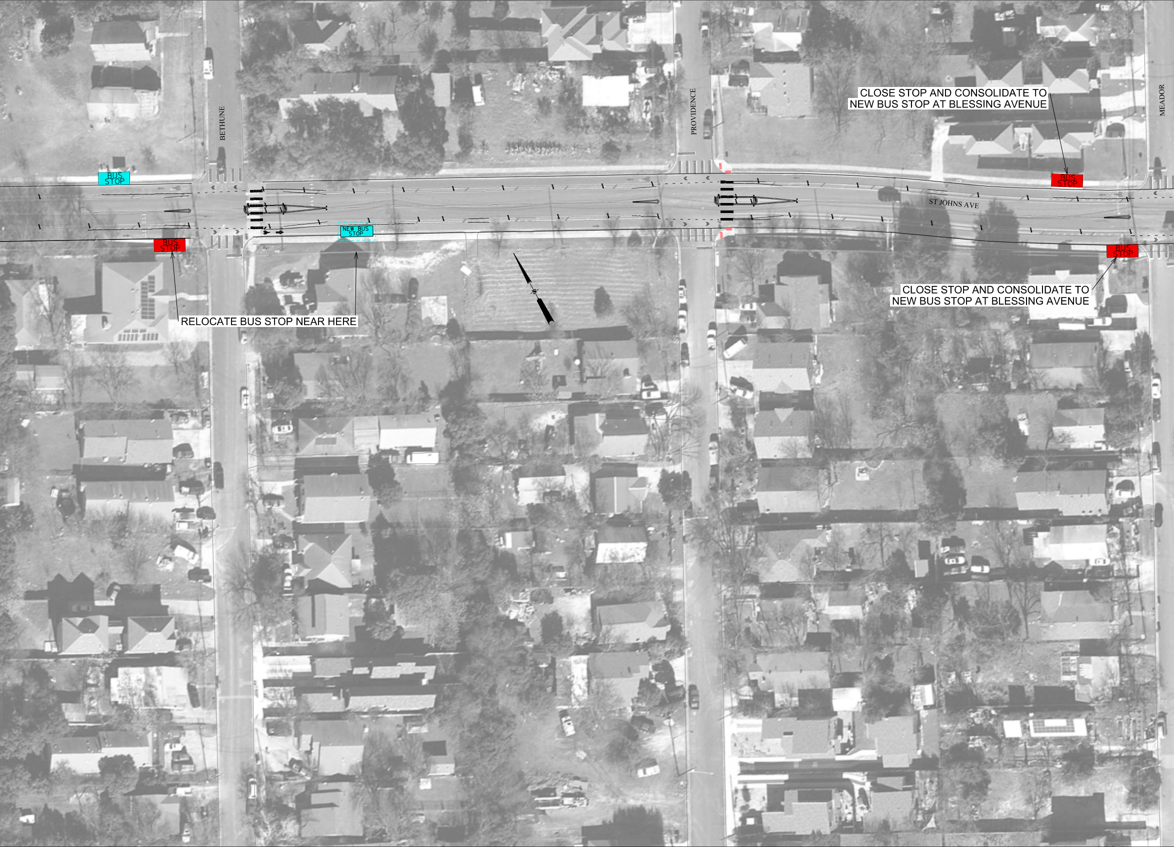
BETHUNE
PROVIDENCE
MEADOR
ST JOHNS AVE
BUS STOP
NEW BUS STOP
BUS STOP
BUS STOP
BUS STOP

CLOSE STOP AND CONSOLIDATE TO NEW BUS STOP AT BLESSING AVENUE

RELOCATE BUS STOP NEAR HERE

CLOSE STOP AND CONSOLIDATE TO NEW BUS STOP AT BLESSING AVENUE

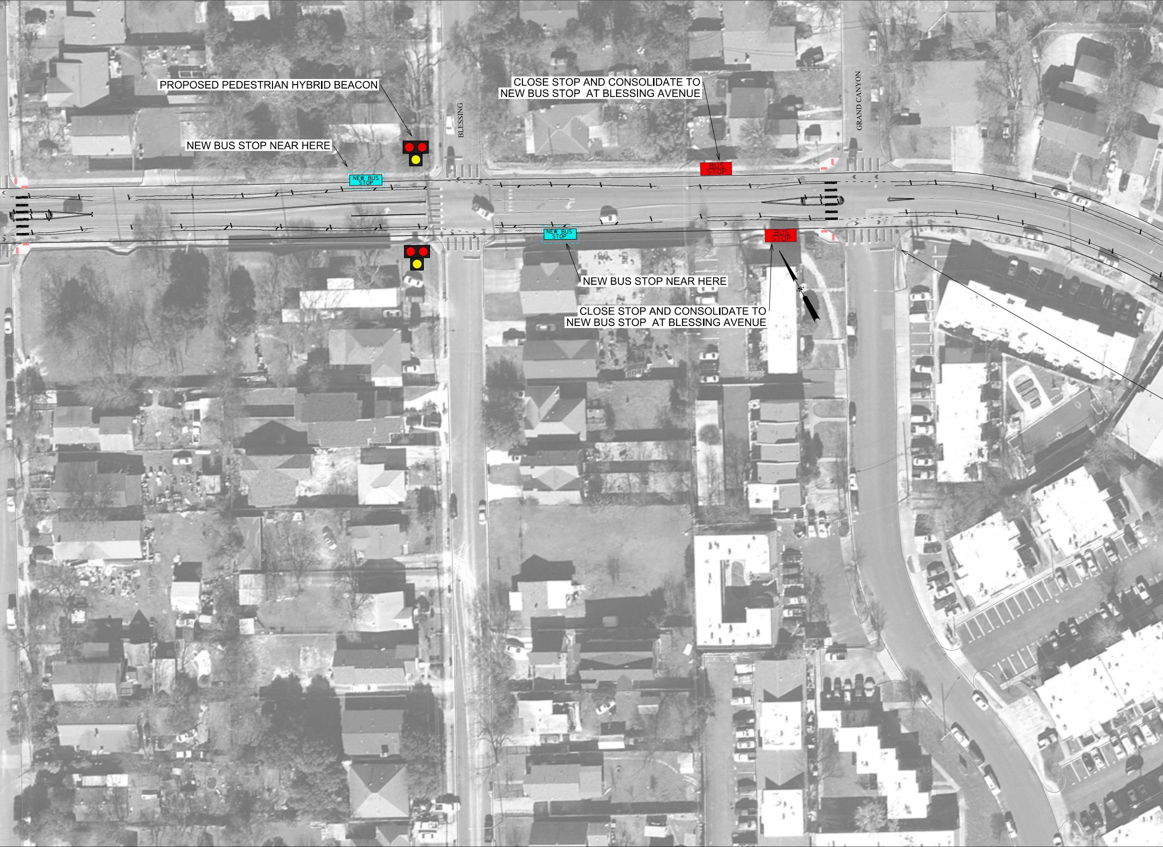
PROPOSED PEDESTRIAN HYBRID BEACON
NEW BUS STOP NEAR HERE
NEW BUS STOP
BLESSING
CLOSE STOP AND CONSOLIDATE TO NEW BUS STOP AT BLESSING AVENUE
BUS STOP
GRAND CANYON
NEW BUS STOP
BUS STOP
NEW BUS STOP NEAR HERE
CLOSE STOP AND CONSOLIDATE TO NEW BUS STOP AT BLESSING AVENUE

DRAFT

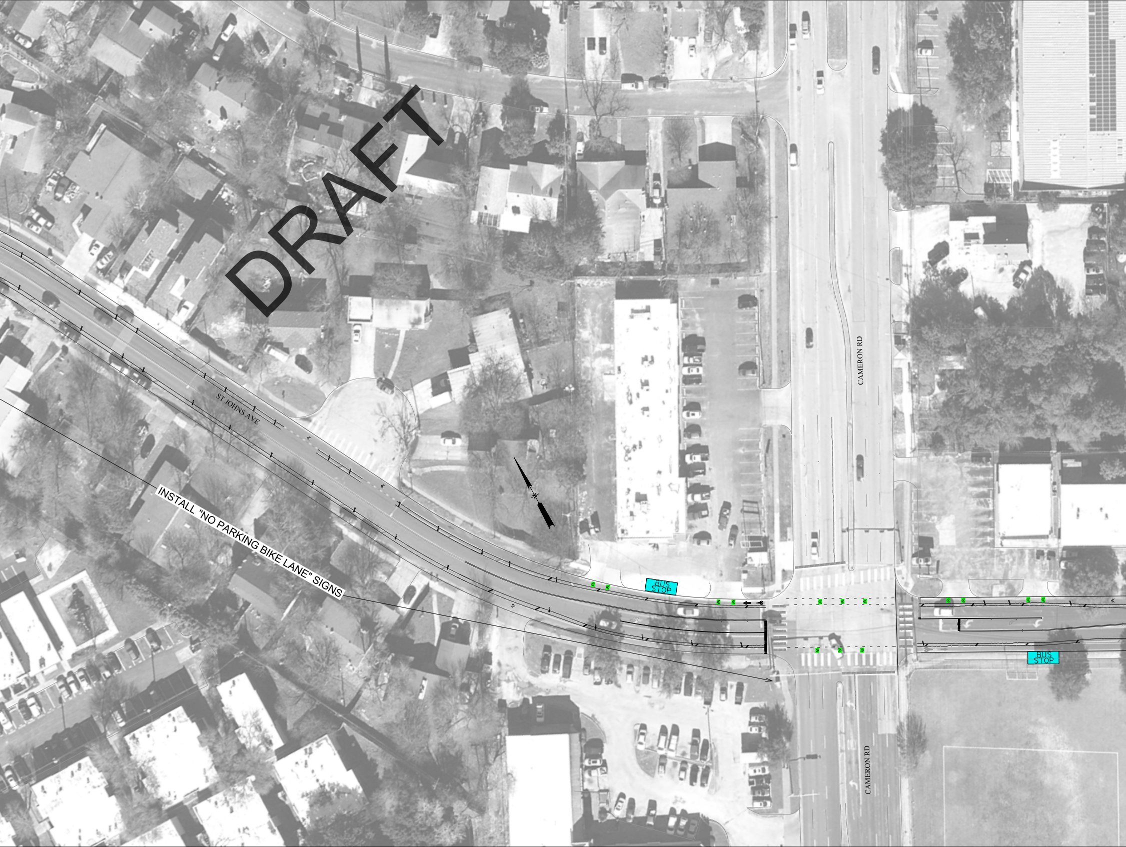
ST JOHNS AVE
INSTALL "NO PARKING BIKE LANE" SIGNS
BUS STOP
CAMERON RD
BUS STOP
CAMERON RD

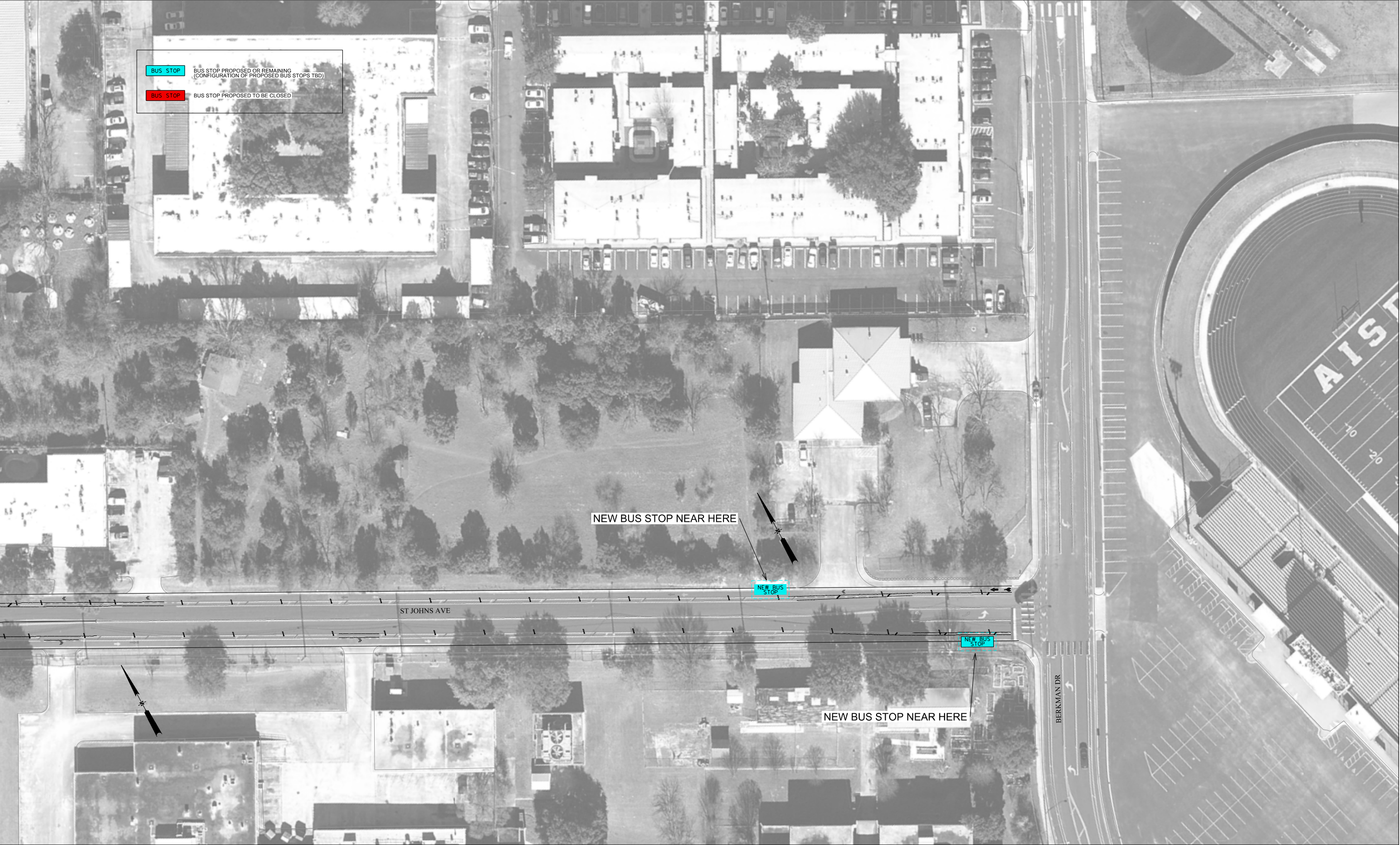
BUS STOP
BUS STOP PROPOSED OR REMAINING
(CONFIGURATION OF PROPOSED BUS STOPS TBD)
BUS STOP
BUS STOP PROPOSED TO BE CLOSED
AISD
10
20
NEW BUS STOP NEAR HERE
NEW BUS STOP
ST JOHNS AVE
NEW BUS STOP
NEW BUS STOP NEAR HERE
BERKMAN DR